2 CENTS PAY NO MORE!

Chicago Daily Tribune

THE WORLD'S GREATEST NEWSPAPER

FINAL ★★

VOLUME XCVI.—NO. 154 C [REG. U. S. PAT. OFFICE COPYRIGHT 1937 BY THE CHICAGO TRIBUNE.] TUESDAY, JUNE 29, 1937.—32 PAGES THIS PAPER CONSISTS OF TWO SECTIONS—SECTION ONE ★★★PRICE TWO CENTS IN CHICAGO AND SUBURBS ELSEWHERE THREE CENTS

CRISIS AS PARIS STOPS GOLD

DU PONTS DROP TRADITION FOR ETHEL'S BRIDAL

All Will Be Modern but the Music.

BY MARCIA WINN.

[Chicago Tribune Press Service.]

Wilmington, Del., June 28.—[Special.]—With the exception of the music, which will be traditional, the wedding of Ethel du Pont and Franklin D. Roosevelt Jr. Wednesday will be strictly in the modern manner—including a few touches of cellophane.

The cellophane is especially fitting, according to the sneers of Wilmington, for Ethel and her du Pont cousins—now ominously in the background—long have been known throughout the Delaware countryside as the "Cellophane Princesses."

Aside from the music there will be no element of tradition. The "something old, something blue," held sacred by many brides, is completely dispensed with. Even the word "obey," omitted when the Episcopal marriage service was revised eight years ago but still included in many weddings, will not be recalled.

Skirt to be Full Flowing.

The wedding gown, its details guarded jealously by Mrs. Eugene du Pont, is to be of white silk tulle, it was learned today from an intimate friend of the family. Its sleeves will be short, its skirt as full and flowing as that of a ballerina.

The general effect, this spokesman said, is that of gossamer, delicate, startling, and somewhat theatrical.

The dress proper will be layer upon layer of tulle, shirred closely from neckline to hips. From the hips it will fall to the floor like a great frothy white wave.

Blossoms of Cellophane.

Most startling and most delicate of all, however, will be the girdle, made of iridescent orange blossoms so small and so exquisitely wrought that they seem to be of seed pearls. As a matter of fact, they are fashioned from du Pont cellophane, one of the many products from which the young bride's fortune has come.

A tiny Juliet cap, worn far back from the face, will hold in place a long flowing tulle veil—barren of the priceless old lace which many reports have attributed to it. The cap, too, is a network of cellophane orange blossoms.

The tall and golden blonde Ethel has such flawless natural beauty that she will wear no makeup except a swirl of brilliant lipstick. She and her attendants will be all in white.

Short Beside the Groom.

Ethel is 21, two years younger than young Roosevelt. Beside his 6 feet 2, she seems small, but is in actuality above average height, with broad shoulders and a tiny waist. Thin—she weighs about 115—she is said by tailors to be a "perfect 16."

Moreover, her ultra-modern wedding gown is not the only unusual touch in this unusual alliance between the politically alien families of Roosevelt and du Pont.

More provocative of comment in Wilmington, heart of the du Pont kingdom, is the fact that of the sixty du Pont families [forty of that name, twenty of in-laws] living in story book castles around here, not one has entertained for this young "Princess of Delaware."

Always a Big Round.

Ethel has innumerable cousins here, many her own age, many much older. Always before, on occasions of so great moment as a wedding, there has been a round of entertainment, culminating in one great family affair. There has been none of this for Ethel's wedding.

Tonight the du Pont publicity department announced that a distant cousin, Mrs. A. Duer Irving, who has just moved into the vicinity from upper New York state, entertained the young couple at cocktails. Mrs. J. A. Montgomery, Ethel's maternal aunt, entertained them and early arrivals in the bridal party at dinner at nearby Vicmead Hut.

Ethel has one aunt, eccentric Miss Amy du Pont, noted horsewoman, who lives in a stately white colonial mansion on a hilltop opposite that occupied by Ethel's father, Eugene [Miss Amy's brother]. Miss Amy sailed for Europe on June 18, to return on July 16.

Other du Ponts are notably absent from Delaware this week, among them Alfred Victor and his wife, who sailed for Europe last week; William, who plans to stay in New York, and

[Continued on page 10, column 4.]

NEWS SUMMARY

of The Tribune [And Historical Scrap Book.] Tuesday, June 29, 1937.

FOREIGN.

Paris bourse closed as France suspends payment of gold and foreign exchange. Page 1.

Russian firing squads execute thirty-seven more wreckers in soviet far east. Page 1.

Bishop of Birmingham supports bill to liberalize British divorce law in house of lords. Page 5.

Germans blamed for attack and battle with Valencia plane downed in flames. Page 5.

DOMESTIC.

Three little girls, missing four days, found strangled in Los Angeles suburb; hunt sex fiend. Page 1.

Du Pont-Roosevelt wedding to be modern in all but music. Page 1.

Robert Irwin, triple slayer, hires noted criminal lawyer and prepares insanity defense. Page 3.

Bride at 12, mother at 13, she seeks divorce at 14. Page 4.

Truce speeds drivers' license bill; agree to ease Chicago's financial strain. Page 6.

Prosecutors in twenty Illinois counties urge Gov. Horner to sign parole reform bill. Page 9.

LABOR DISPUTES.

Smash C. I. O. dynamite ring in Ohio; three confess. Page 1.

Gov. Townsend sends emissary to Washington to ask Lewis to yield to truce in Indiana steel strike. Page 2.

Secretary Perkins lashed in house for "duress and extortion" in steel strike activities. Page 2.

Steel companies to reopen more mills as employés return. Page 3.

Milwaukee has record of approximately fifty strikes this year. Page 13.

LOCAL.

Helen Witton tells jury of seduction, motherhood, and betrayal in $100,000 love suit. Page 1.

One dead, one dying as heavy truck crushes family car. Page 7.

Fate of Chicago transit merger is at stake today; groups fail to agree on financial plan. Page 7.

Nurse testifies against doctor in abortion trial. Page 8.

Clayton F. Smith, county board president, warns parents not to let children have fireworks. Page 13.

William McAndrew, former superintendent of Chicago's schools, dead in New York state home. Page 14.

WASHINGTON.

Senators to start studying constitutional amendments to increase size of Supreme court. Page 10.

Tennessee congressman demands department of justice investigate "shakedown" methods used in selling $250 Democratic year book. Page 11.

SPORTS.

Fraidy Cat wins Arlington Park Inaugural handicap. Page 19.

It's do or drop for Cubs against Cardinals today. Page 19.

Bill Terry names five Cubs on National league All-Star team. Page 19.

White Sox battle to keep second place from Tigers today. Page 19.

Allison beats Pease in state tennis meet. Page 20.

Budge and Parker reach semi-finals at Wimbledon. Page 20.

Five world title holders compete in A. A. U. track meet. Page 20.

U. S. golfers open defense of Ryder cup today. Page 21.

Rena Nelson's 78 wins state women's golf medal. Page 21.

EDITORIALS.

The C. I. O. Truth Revealed; A Code for Employers. Page 12.

FEATURES.

Experimental farm diary. Page 13.

Radio news and programs. Page 14.

Deaths and obituaries. Page 14.

News of society. Page 15.

Movie reviews. Page 15.

Crossword puzzle. Page 17.

FINANCE, COMMERCE.

La Salle street investment firm, 49 years old, decides to close. Page 23.

British house of commons votes to boost stabilization fund. Page 23.

Beatrice Creamery company reports rise in profits this year. Page 23.

Wheat prices soar; corn at new season high. Page 23.

Stock brokers to cut salaries of customers' men. Page 23.

Survey shows more flats vacant in Evanston. Page 23.

U. S. tells court rule of two aluminum companies is the same. Page 23.

Stock exchange prices decline in dull trading. Page 24.

Federal reserve member banks resume selling U. S. bonds. Page 25.

Two Canadian railroads report earnings gains. Page 25.

Germans ask larger share of world trade at commerce meeting. Page 25.

Want Ad index. Page 26.

Average net paid circulation MAY, 1937 THE CHICAGO TRIBUNE DAILY in excess of 800,000

STOCK MARKET SHUT; PLAN CUT IN FRANC VALUE

New Cabinet to Ask Dictator Powers.

BY ALEX SMALL.

[Chicago Tribune Press Service.]

PARIS, June 29—[Tuesday].—France's new Popular Front government took stern action to protect the nation's tottering financial structure early today. Two surprise decrees were issued by Finance Minister Georges Bonnet.

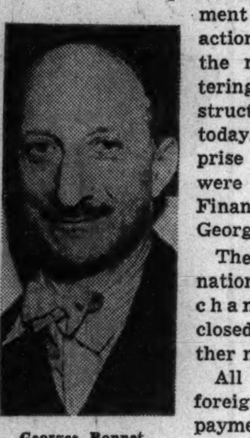

Georges Bonnet.

The bourse, the nation's stock exchange, was closed until further notice.

All gold and foreign exchange payments were suspended.

The government also was striving to halt a proposed shutting of the nation's hotels, restaurants, and cafés and all retail stores in Paris and environs. The shutdown is scheduled for Saturday. It is a protest against the government's plan to apply the 40 hour week to all businesses and threatens to become a severe blow to France's newly prospering tourist trade.

Technically Off Gold Standard.

By suspending all dealings in gold France in effect went off the gold standard. Technically the nation is not operating under the gold standard because there is no sale of gold and bank notes cannot be redeemed in gold.

Suspension of all dealings in gold means that a financier cannot present paper money to the Bank of France and get the precious metal in return. The suspension was designed to thwart speculators. It prevents them from obtaining gold to ship abroad—something they would do if they feared the weakening of the franc or sought to sell their metal at a profit.

Suspension of foreign exchange payments means a virtual moratorium on payments abroad of commercial debts. Thus if a person owes a commercial debt in the United States or in other foreign countries he is freed from legal liability for failing to pay it on time.

Aim to Prevent Money's Flight.

The moratorium is aimed to prevent French money from fleeing to other lands while parliament debates whether it should or should not give to the government dictatorial financial powers to put France's house in order, which will be asked today.

The decision to close the stock exchange, which has a department devoted to dealing in gold, was taken to halt any dealings by excited traders and wild speculation.

The decrees closing the bourse and suspending gold and foreign payments followed a four hour meeting of the cabinet of Premier Camille Chautemps, who had summoned Bonnet from his post as ambassador to the United States to tackle the crisis.

Draft Decrees in Secrecy.

The crisis was created by a flight of French gold to foreign nations and by a prospective and staggering deficit of about 1 billion 760 million dollars.

To combat the crisis the cabinet drafted the decrees in greatest secrecy after Bonnet, who returned yesterday from Washington, D. C., explained his schemes for France's financial salvation. Every one was caught unawares until the appearance of the decrees in the official journal. The decrees follow:

"Payment of commercial bills and other commercial engagements drawn in gold or foreign currencies falling due beginning June 29 can be carried over on written demand of the debtor.

"The date after which payment can be demanded will be fixed by order of the finance minister.

Payments "Carried Over."

"Protest may not be presented before the date fixed by decision aforementioned concerning commercial bills, payment of which will be carried over.

"During the same period interest on debt arising from bills and other commercial engagements involved in the foregoing articles will be calcu-

[Continued on page 4, column 3.]

Three Little Girls Kidnaped and Slain

SOME HEALTHY COMMENTS THAT WILL FOLLOW IF HE PASSES THE DRIVERS' LICENSE BILL

Moron Hunted in California for Strangling

(Pictures on back page.)

Inglewood, Cal., June 28.—[Special.]—The mutilated bodies of three little girls, lured from their play Saturday by a supposed sex maniac, were found late today by Boy Scout members of a searching party of 500.

They lay sprawled where they apparently had been dragged and left by their degenerate slayer in a deep ravine in the Baldwin Hills district, four miles north of this Los Angeles suburb. All three had died of strangulation.

Two of the children, Melba Everett, 9 years old, and her playmate, Jeanette Stephens, 8 years old, had been raped, police said. The third girl was Melba's sister, Madeline, 7 years old. All had been beaten and their clothing was torn.

One Choked and Bruised.

The Stephens girl had been choked by the rapist. There were horrible bruises on her face.

The Everett sisters had been choked to death with clothesline, apparently used to drag them to the floor of the ravine. Lengths of the rope, the nooses still taut, were about their necks.

The clothesline was believed to be the rope the Everett girls' sister, Olive, 11 years old, unwittingly bought on Friday for the man sought as the slayer. He told her he would "do some tricks" for her if she would buy the rope. He also tried to lure her into the hills, but she refused to accompany him.

Enticed by "Rabbit Hunt."

The man apparently succeeded in enticing the three younger children to go with him on the promise of taking them into the woods for the exciting game of "hunting live rabbits."

The girls were last seen alive Saturday noon talking to a man in Centralia park near their homes. Shortly afterward they told the matron at the park swimming pool they were going rabbit hunting.

Olive Everett and Kenneth Henderson, 7 years old, identified a photograph of Othel Leroy Strong, a former sailor, 42 years old, said to have been arrested four times on morals charges, as the man who proposed a rabbit hunting trip and entertained them in the park with sleight of hand tricks.

Orders State-wide Hunt.

Capt. William Penprase of the sherif's office immediately sent out a state-wide teletype message for the arrest of the man. The suspect was said to be 5 feet 10 inches tall, to weigh about 135 pounds, and to have brown eyes, brown hair, and a small mustache. A man answering the description of Strong was arrested at nearby Del Mar late tonight, a deputy sherif announced.

Strong was arrested in Los Angeles last July 25 on the charge of Mrs. Esther Arthur that he attempted to rape her 14 year old daughter. He was found guilty of contributing to the delinquency of

[Continued on page 8, column 2.]

C. I. O. DYNAMITE RING SMASHED; THREE CONFESS

Name Organizer for Union as Plotter.

Appeal to Lewis

WASHINGTON, D. C.—Lash Secretary Perkins in house for suggesting seizure of steel executives to force them to sign C. I. O. contracts. *Details on Page 2.*

CHICAGO—Inland Steel company, at national labor relations board hearing on C. I. O. complaint, charges that the Steel Workers' Organizing committee is not a labor organization with which it must deal. Indiana governor sends emissary to ask John L. Lewis to permit the reopening of East Chicago steel mills. *Details on Page 2.*

BULLETIN.

Johnstown, Pa., June 29 (Tuesday).—(AP)—Explosions early today broke two pipe lines supplying water to the giant Cambria works of the Bethlehem Steel corporation. The first explosion at Yoder Falls tunnel, near Holsopple, 10 miles south of Johnstown, broke a six foot line. The second snapped a smaller line from Border dam, one-half mile from Yoder Falls tunnel. General Manager C. R. Ellicott of the Bethlehem plant said the stoppage of water would greatly curtail if not entirely shut down important units of the works.

Warren, O., June 28.—(AP)—Chief of Police Gillen announced tonight the "smashing of a dynamite ring" through the arrest and the confession, he said, of three C. I. O. strikers. The confession, he said, solved a series of dynamitings in the vicinity of the Republic Steel company mill here.

The confessions named Gus Hall, the C. I. O. organizer for the Warren-Niles strike sector, as having plotted the bombings, the chief said.

Charges of "unlawful possession and use of explosive" were made against Hall and five others, three of whom were placed in jail. The crime is a penitentiary offense.

Obtain Signed Statements.

Gillen said he had signed statements from the three men in custody, named as Arthur Scott, John Boraweic, and George Bundas.

Their statements, as related by the police chief—who said the National Guard coöperated in the investigation—charged Hall with directing the bombing plots.

The statement of Scott, as made to City Solicitor George Buchwalter, charged Hall with having issued orders to blow up homes of nonstrikers and to set off bombs on the property of the Republic Steel corporation, the Light and Power company, the Baltimore and Ohio and the Pennsylvania railroads, a bridge at the Trumbull Cliff furnaces belonging to Republic, and hundreds of gallons of volatile benzol stored near Republic's benzol works.

Story Is Corroborated.

The city solicitor said statements by Boraweic and Bundas corroborated Scott's story.

Charges filed by Chief Gillen said that the "ring" had a submachine gun and other weapons, and that a confiscated milk can containing enough explosive "to wreck the entire block" was found on the second floor of C. I. O. headquarters.

The plot to bomb the bridge leading to the Trumbull Cliff furnaces was nipped, Scott said, when a National Guard patrol car chased the bombers' automobile. Bombs exploded when an attempt was made to throw them into the river and the bridge was damaged slightly.

Officers found three quarts of nitroglycerin, all that remained from two and a half gallons Boraweic and Bundas had obtained [the statements said] in Oil City, Pa., June 18.

The three men arrested were arraigned tonight in Municipal court. Bond was fixed at $25,000 each.

TRY C. I. O. AIDS TODAY

Rochelle, Ill., June 28.—[Special.]—Two organizers for John L. Lewis' Committee for Industrial Organization are to be put on trial here tomor-

Russia Shoots 37 'Wreckers' in Blood Purge

BY DONALD DAY.

[Chicago Tribune Press Service.]

RIGA, Latvia, June 28.—Dictator Josef Stalin's firing squads executed thirty-seven more saboteurs in Siberia in the Kremlin's "blood purge" throughout soviet Russia, dispatches from the soviet capital said today.

The executions took place near Khabarovsk. It was announced that the bolsheviks have shot to death 131 persons in that area for "wrecking" soviet projects. The new victims were charged with wrecking soviet far east railway operations.

Stalin's drive to smash all opposition has spread to the soviet Red Cross. The official newspaper Pravda accused Mme. Moiorova, acting head of the Red Cross, of recklessly squandering $3,128 on a wardrobe during a recent trip abroad.

Hits Money Making Projects.

The newspaper said the Red Cross sought to enrich its coffers by organizing barber shops and other money making projects. Pravda charged that the Red Cross invested money in these enterprises while distributing only 7 per cent of its budget to sanitary relief work and gas defense.

The hunt for spies being conducted by the GPU [secret police] may last several years, according to Andrey J. Vishinsky, chief soviet prosecutor.

He gave a lecture before a large group of communist party agitators in Moscow and blamed all of Russia's internal troubles upon the machinations of foreign agents. The prosecutor said the agents have succeeded in penetrating all branches of state activities, thereby preventing them from functioning efficiently.

Prosecutor Warns Russians.

Vishinsky quoted Stalin's recent speeches and warned Russians against associating with foreigners. He said that the supreme penalty would be used against citizens who unwittingly betrayed state secrets.

Vishinsky especially condemned the widespread practice of government officials acquiring "holiday wives" to accompany them on their vacations.

"These lovely ladies frequently turn out to be spies working for Russia's enemies," he said.

Vishinsky explained that enemies are numerous because they include all capitalistic countries of the world. He added that until world revolution triumphs, the soviet government must be on its guard to preserve "the wonderful achievements of revolution."

Told to Guard Speech.

The prosecutor said Russians must be guarded in their speech at theaters, movies, and dance halls, which, he added, are frequented by spies.

"The immediate and most important task of the soviet government is to catch and shoot them," he exclaimed.

Vishinsky's speech was held under the auspices of the propaganda department of the central committee of the all-Russian communist party.

COUPLE IS ARRESTED ACCUSED OF RACKET IN PERMANENT WAVES

A lucrative means of livelihood for Stanley and Emily Brainard, 847 Sunnyside avenue, was destroyed yesterday by a slight slipup on Emily's part. They have prospered for five years in the fake permanent-wave racket, collecting small sums from housewives whom they designated as winners of free $5, $10, or $15 waves.

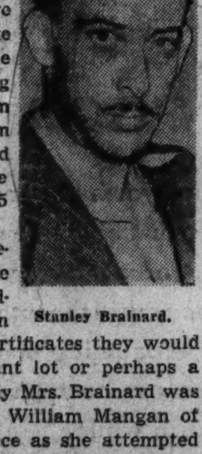

Stanley Brainard.

When the housewives went to the beauty shop address given on their winners' certificates they would find only a vacant lot or perhaps a saloon. Yesterday Mrs. Brainard was caught by Sergt. William Mangan of the Fillmore police as she attempted to interest his wife in the scheme in the Mangan home at 5094 Monroe street.

Emily, who is 37 years old, and Stanley, 34, will be arraigned in the Felony court today on a charge of running a confidence game.

Betrayal Told in $100,000 Love Balm Suit

(Pictures on back page.)

In the clipped cool accents of an English gentlewoman, a tall, slim person yesterday told a jury in Superior court the story of her alleged seduction, motherhood, and betrayal in the trial of a $100,000 breach of promise suit.

The witness was Miss Helen Witton, 37 years old, now living at 1745 West 91st street in the Beverly Hills district. Miss Witton testified she formerly was social secretary to Mrs Gustave F. Swift of the packing family and Mrs. John Pillsbury of the Minneapolis millers.

Tells of Promise to Wed.

She has charged that Edwin J. Nelson, 1668 West 92d place, seduced her on his promise of marriage, then deserted her to marry another after she became the mother of his son. Nelson, who is 40 years old, is a Beverly Hills real estate dealer. In 1933 he married Miss Lillian Johnson, by whom he has a son 3 years old.

Miss Witton came to this country from Norfolk, England, in 1924, she testified, after her family had lost extensive property. Her attorney is Harry S. Ditchburne, and Nelson's is Samuel J. Nordoff.

Miss Witton told the jury and Judge John T. Cummings of Kewanee, who is hearing the trial, that she met Nelson through mutual friends in January, 1931.

She spent several week-ends at his home meeting his family, Miss Witton said, and later they drove to Louisville, Ky., to visit friends. Near the end of 1931, Miss Witton said, she discovered she was approaching motherhood.

Nelson Admits Intimacy.

Nelson promised to marry her on June 10, 1931, Miss Witton said, but temporized, and eventually gave her up despite her entreaties. At first he urged her to have an abortion, Miss Witton said, but later agreed to pay expenses of maternity, forcing her to give out their child for adoption.

On the witness stand Nelson denied he ever had promised to marry Miss Witton. They had been intimate, Nelson declared, and had lived together on the trip to Louisville.

Arthur Olson, 7807 Oglesby avenue, a real estate broker who introduced them, described an evening in the summer of 1931. He saw Miss Witton wearing Nelson's pin, Olson testified.

THE WEATHER

TUESDAY, JUNE 29, 1937.

Sunrise, 5:17; sunset, 8:29. Moon rises at 11:34 p. m. today. Jupiter, Saturn, and Venus are morning stars. Mars is an evening star.

CHICAGO AND VICINITY: Partly cloudy today and tomorrow; not much change in temperature; gentle to moderate winds today, mostly north and northeast.

ILLINOIS: Mostly unsettled today and tomorrow; not much change in temperature.

TRIBUNE BAROMETER.

TEMPERATURES IN CHICAGO

For twenty-four hours ended 9 a. m. June 29.

MAXIMUM, 2 P. M. 80
MINIMUM, 4:30 A. M. 64

3 a. m.	65	11 a. m.	74	8 p. m.	71
4 a. m.	65	Noon	78	Unofficial.	
4:30 a. m.	64	1 p. m.	78	9 p. m.	72
5 a. m.	65	2 p. m.	80	10 p. m.	72
6 a. m.	65	3 p. m.	77	11 p. m.	71
7 a. m.	68	4 p. m.	75	Midnight	71
8 a. m.	70	5 p. m.	70	1 a. m.	70
9 a. m.	71	6 p. m.	72	2 a. m.	70
10 a. m.	72	7 p. m.	71		

For 24 hours ended 7:30 p. m. June 28:

Mean temperature, 72; normal, 70; deficiency for June, 18 degrees; excess since Jan. 1, 5 degrees.

Precipitation, .06 inch; excess for June, 1.88 inches; total since Jan. 1, 15.30 inches; deficiency since Jan. 1, .60 of an inch.

Highest wind velocity, 12 miles an hour, from the northwest at 4:57 p. m.

Barometer, 7:30 a. m., 29.90; 7:30 p. m., 29.81.

June 29, 1936:

Maximum temperature, 75; minimum, 62; mean, 68; cloudy; precipitation, .50 of an inch.

[Official Weather Table on Page 26.]

[this] morning on charges of unlawful [as]sembly and disturbing the public peace.

They are John Malone and Alex Garber, who were placed in jail after a meeting Saturday in the Rochelle city park at which loyal workers of the Caron Spinning mills objected to remarks of the C. I. O. organizers and the police stepped in to avert a fracas. Later the workers drove the C. I. O. organizing party, except the two in jail, out of the city.

Two mill workers, Harold Johnson, 25 years old, and Raymond Cole, 16, also were held. They were charged with assault and unlawful assembly preferred by Francis Heizler, an attorney for the organizers. Heizler charged they started a disturbance at the meeting in the city park which resulted in the arrest of Malone and Garber.

Free from Labor Trouble.

The labor disturbance started a few weeks ago. This city, with a population of approximately 4,000, is about 100 miles west of Chicago in Ogle county, an agricultural county, and it is a junction point of the Chicago Burlington and Quincy railroad and the Chicago and North Western railway. It is the home of the Caron Spinning mills.

According to city officials, the town has been free from labor agitation, and the 400 employés of the Caron mills have been organizing their own union for collective bargaining under the Wagner labor law. William H. Hungerford, chief of police, said that only fifteen or twenty of the 400 employés have lined up with the C. I. O.

Organizer Starts Canvass.

Upon this scene of industrial tranquility Malone, the C. I. O. organizer, recently appeared. He started a house to house canvass. According to city authorities, some of the workers on whom he called complained against the arguments and the general idea of invasion by outside agitators. Malone distributed C. I. O. literature, this being held to be a violation of a city ordinance which requires bill peddlers to pay a license of $50 a year. Malone, arrested for violating the ordinance, pleaded guilty before Police Magistrate Ben L. Berve and was fined $10 and costs a week ago.

According to the police, he continued his house to house canvass and was brought to the city hall before Mayor P. R. Diederich and the city commissioners. There he was told to leave town as an undesirable citizen and a fomentor of discard and unrest. He left that night.

Comes Back with Group.

Saturday afternoon Malone went back to Rochelle with a party of eight, including Heizler and Gil[ber]t Gordon, another C. I. O. lawyer. They went to the city park and were given permission by Russell Haymaker, commissioner of public works, to have a wiener roast and to speak.

Rochelle authorities say a heated argument started after the meal. At the next table sat a group of loyal workers of the hosiery mills, some of whom challenged the C. I. O. men's statements. Authorities intervened when a fracas seemed imminent and told the C. I. O. group no political meeting could be held and to stop the speaking before it started a riot. This order was ignored and Malone and Garber were arrested.

After that the mill workers insisted that the remainder of the C. I. O. party leave town. Gordon and Heizler appealed to police for protection.

"I gave them a police escort as far as the Ogle county line," said Chief Hungerford, "which was as far as I could go."

Another car carrying others in the C. I. O. group was forced to stop by pursuing mill workers some three miles out of town, and the occupants were beaten.

OCEAN SHIP MOVEMENTS.

Arrived.	At.	From.
Scanstates	New York	Copenhagen
Hamburg	New York	Hamburg
Kungsholm	New York	Gothenburg
Normandie	New York	Havre
Am. Importer	New York	Liverpool
Bremen	New York	Bremen
Pres. Pierce	New York	Manila
Bergensfjord	New York	Oslo
Queen Mary	Southampton	New York
Am. Trader	London	New York
Transylvania	Glasgow	New York
Scythia	Liverpool	New York
Am. Shipper	Liverpool	New York
Deutschland	Cherbourg	New York
Saturnia	Lisbon	New York
China Maru	Yokohama	Portland
Lochgoil	London	Los Angeles
Heian Maru	Kobe	Seattle
Gen. Sherman	Yokohama	San Francisco
Sailed.	**From.**	**For.**
Vulcania	Naples	New York
St. Louis	Southampton	New York

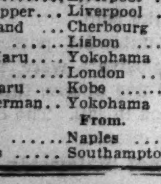

MORE than you would ORDINARILY EXPECT

UNOBTRUSIVE service is something that any guest may expect in a hotel of distinction. But here at The Vanderbilt, from the moment you enter our doors until you depart, you are conscious of a *personal* quality of service.

Many of our travelwise guests tell us they have yet to find elsewhere a personnel with the same innate desire to make the visit of guests a pleasant one.

Illustrated folder upon request

SINGLE FROM $4
DOUBLE FROM $6
SUITES FROM $10

The VANDERBILT HOTEL
PARK AVENUE AT 34th ST., NEW YORK

Chicago Daily Tribune.
THE WORLD'S GREATEST NEWSPAPER

Vol. XCVI. Tuesday, June 29. No. 154.

Published daily, except Sunday, Tribune Tower, 435 North Michigan-avenue, Chicago, Ill.

The Tribune company, publishers.

MAIL SUBSCRIPTION PRICES.

Mail subscription prices in Ill. [outside of Chicago], Ind., Iowa, Mich., and Wis.: Daily Tribune only, $5.00 per year; with Sunday Tribune, $12.50 per year.

Zones 3 and 4, in states other than Ill., Ind., Iowa, Mich., and Wis.: Daily Tribune only, $7.50 per year; with Sunday Tribune, $15.00 per year.

Zones 5 and 6, inclusive, Canada, Mexico: Daily Tribune only, $12.00 per year; with Sunday Tribune, $19.50 per year.

Foreign: Daily Tribune only, $25.00 per year; with Sunday Tribune, $42.00 per year.

Entered as second class matter May 14, 1903, at the postoffice at Chicago under the act of March 3, 1879.

GOV. TOWNSEND ASKS LEWIS TO YIELD TO TRUCE

C. I. O. Leader Blamed for Keeping Plants Shut.

In the hope that the 20,000 steel employés of East Chicago might be spared another payless month Indiana's labor commissioner, Thomas R. Hutson, left for Washington by plane late in the day.

It was understood Hutson carried to John L. Lewis the appeal of Gov. M. Clifford Townsend of Indiana that Lewis agree to a truce that would let the men go back to their jobs while the governor tries to work out a peace settlement.

Workers Clamor for Jobs.

Workers of the Inland Steel company and the Youngstown Sheet and Tube company, feeling the sharp pinch of payless paydays, were clamoring to get back to work. But Lewis and his Committee for Industrial Organization had not given assent.

Gov. Townsend sent word to Lewis that the truce would maintain the status quo and that Lewis would lose no ground in his fight for signed C. I. O. contracts, the only objective of the strike.

The governor's plan is merely a truce pending the outcome of the national labor board's hearing that began here yesterday.

This hearing, which could decide the entire controversy, is on the C. I. O. Steel workers' organizing committee charge that the Inland company has violated the Wagner labor relations act by refusing to enter into a signed agreement.

Plans to Reopen Canceled.

Because of Gov. Townsend's confidence that the truce can be arranged, officials of the Inland company canceled their plans to reopen at 8 a. m. today. The Youngstown officials likewise postponed reopening. The governor set 4 p. m. today as the deadline for acceptance of his plan. Acceptance by that time, it was believed, would enable both the Inland and Youngstown companies to reopen tomorrow. Inland officials said they would notify their men this afternoon as to when they may return to work.

The strength of the back-to-work movement was seen when workers' delegations from both companies called upon Gov. Townsend yesterday to ask protection for those who wish to work.

Ernest S. Ballard, attorney for the Inland company, questioned the whole proceedings at the labor board meeting when he said the S. W. O. C. is not a labor organization, as defined by the Wagner act, because employés of the company do not participate in its operations. For that reason, he said, the campany is not obligated to deal with the S. W. O. C.

Bittner Disputes View.

This view was disputed by Van A. Bittner, western director for the S. W. O. C.

Joseph L. Block, member of the family which controls the company, was another witness yesterday.

Representatives of the labor board appeared both as judge and prosecutor. The case is being heard by Charles A. Wood, trial examiner. L. S. Dorfman, attorney for the board, prosecuted the complaint.

The hearing, in the United States courthouse, will be resumed today.

At Inland Hearing

(Story in adjoining column.)

Charles A. Wood, labor board examiner, who is hearing testimony on charge the Inland Steel company has violated the Wagner labor relations act.

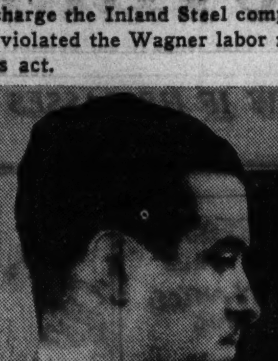

[TRIBUNE Photos.]

Joseph L. Block, executive vice president of Inland, as he testified.

LASH PERKINS IN HOUSE FOR STEEL DURESS

Time to Squelch Lewis, Is Feeling of Many.

BY CHESLY MANLY.

[Chicago Tribune Press Service.]

Washington, D. C., June 28.—[Special.]—Secretary of Labor Frances Perkins' suggestion of forcible seizure of the independent steel company executives, for the purpose of making them sign a contract with John L. Lewis' C. I. O., was blasted on the floor of the house today as "one of the most shocking incidents that has taken place in many years."

Representative Eugene E. Cox [D., Ga.] said it was known that Miss Perkins favored "violence under certain conditions," but that he was not prepared to expect the "advocacy of duress and extortion from one standing so high in the administration."

Time to Squelch Lewis.

The strike lawlessness and the administration's open solicitude for Lewis and the C. I. O. in the battle with the independent steel producers overshadowed all other topics of discussion in congressional circles today as Democratic senators and representatives returned from the week-end "love feast" with the President on Jefferson Island. An overwhelming number of the Democrats came away from the "party harmony" powwow with a conviction that the time has come to put John L. Lewis in his place.

The White House denied reports that the President contemplated a special message or some kind of public statement affirming the responsibility of government to protect the workers' right to work, but these reports persisted. However, senators who made this prediction admitted, when questioned, that they had no specific information; that the wish is father to the thought.

Move to Return $50,000.

A movement was begun among Democratic senators to raise $50,000 to pay off the Democratic national committee's loan from Lewis' United Mine Workers. The senators said their party could no longer afford to be under obligation to the C. I. O. Nothing was said, however, about returning the cash contributions of approximately $600,000 which Lewis and his C. I. O. associates raised for the reëlection of Mr. Roosevelt.

Miss Perkins' demand that Gov. Martin L. Davey of Ohio subpena Tom Girdler, chairman of the Republic Steel company, and Frank Purnell, president of the Youngstown Sheet and Tube company, and hold them until they signed contracts with the C. I. O., added fuel to the fire of congressional resentment, and further attacks on the administration's policy are expected in the senate tomorrow.

Cox Blames Skirts.

Representative Cox declared in the house that if such a request had been made by any other member of the cabinet than a woman there would have been a dozen resolutions demanding investigations.

"Is it to be as an open declaration of war on the constitutional rights of the citizens?" asked Mr. Cox. "Is the government to join hands with certain lawless labor groups and not only seize the property of an employer, but the person of the employer as well, and hold both until the employer surrenders all rights in having anything whatever to do with the management of his own business?

"From whence comes such doctrins as these? Are they not foreign to the American way of doing things? Do they not lead us into the very heart of communism? This is no time for the suspension of public law, but it is the time for rigid enforcement of the law if this government is to survive."

Refuse to Call Farley.

The senate postoffice committee fulfilled expectations today when it refused to call Postmaster General James A. Farley for questioning about the refusal of his department to deliver food and clothing to loyal workers in the Ohio steel plants and also about his obligation, as chairman of the Democratic national committee, to Mr. Lewis as the highest contributor.

Senator H. Styles Bridges [R., N. H.], author of a resolution to investigate the collusion between the C. I. O. and postal authorities, moved that Farley be called, but his motion was defeated 12 to 3. Besides Senator Bridges, only Senators Josiah W. Bailey [D., N. C.] and Rush Holt [D., W. Va.] voted to call Farley.

The committee then voted 13 to 1, on motion of Senator Bailey, to report the Bridges resolution with a recommendation that no special investigating committee be appointed because the post office committee already had heard all the evidence.

Can Debate It in Senate.

Senator Bailey pointed out that such a report would give all senators an opportunity to discuss the evidence on the senate floor. Although Senator Bridges contends that he has made a prima facie case of collusion, and has shown by statements of the postal officials themselves that they refused to deliver food, clothing, and other "irregular" mail to nonstrikers, he voted against the Bailey motion.

Another phase of the inquiry, based upon an amendment by Senator Joseph F. Guffey [D., Pa.] demanding an investigation of alleged lawlessness on the part of the steel companies, was turned over to the so-called civil liberties committee headed by Senator Robert M. La Follette [Rad., Wis.]. La Follette's committee will begin hearings on Wednesday on the C. I. O. Memorial day riot in Chicago which cost the lives of ten persons.

PREMIER IN ONTARIO FINDS HE'S MIXED UP ON HIS ROOSEVELTS

New York, June 28.—[Special.]—The speech credited by Premier Mitchell Hepburn of Ontario to Franklin D. Roosevelt in 1922 attacking the perpetrators of the Herrin, Ill., massacre was in reality delivered by Col. Theodore Roosevelt, son of President Theodore Roosevelt, when he was assistant secretary of the navy, it was learned today. Premier Hepburn, speaking Saturday in Orillia, Ont., quoted the speech to show how the present President's attitude toward killing had changed since then, charging that his friendliness now toward the C. I. O. leader, John L. Lewis, could be explained by the gift of $500,000 which he made last year to the Democratic campaign fund.

The slaughter referred to took place on June 22, 1922, when about fifty members of the Steam Shovelers' union, which was having trouble with the Mine Workers' union, marched out of a strip mine in Herrin under a flag of truce. A congressional investigation disclosed that they were fired upon by a mob of 500 mine workers. Nineteen were killed outright and twenty wounded. Col. Roosevelt denounced the killers and their leaders in an address before an Elks' convention at Atlantic City.

Premier Hepburn's confusion probably arose from an article which appeared recently in an American trade publication recalling the massacre and publishing the address as having been Franklin D. Roosevelt's denunciation of it.

If you like GREAT OPEN SPACES

White baby calf zephyr sandal $4.45

Cool white summer suede $4.95

There's nothing commonplace about the thrilling style of these new Nisley sandals. They lend you the grace, poise and self assurance you're searching for, and save you a pretty penny, as well.

NISLEY QUALITY ALWAYS MAINTAINED

$4.45 & $4.95

2½ to 10--AAAA to C in many styles

NISLEY Beautiful Shoes

217 S. STATE ST., CHICAGO
Between Adams and Jackson
Oak Park, 1116 Lake Street

Know the Thrills of

ZION • BRYCE • GRAND CANYON • COLORFUL NATIONAL PARKS

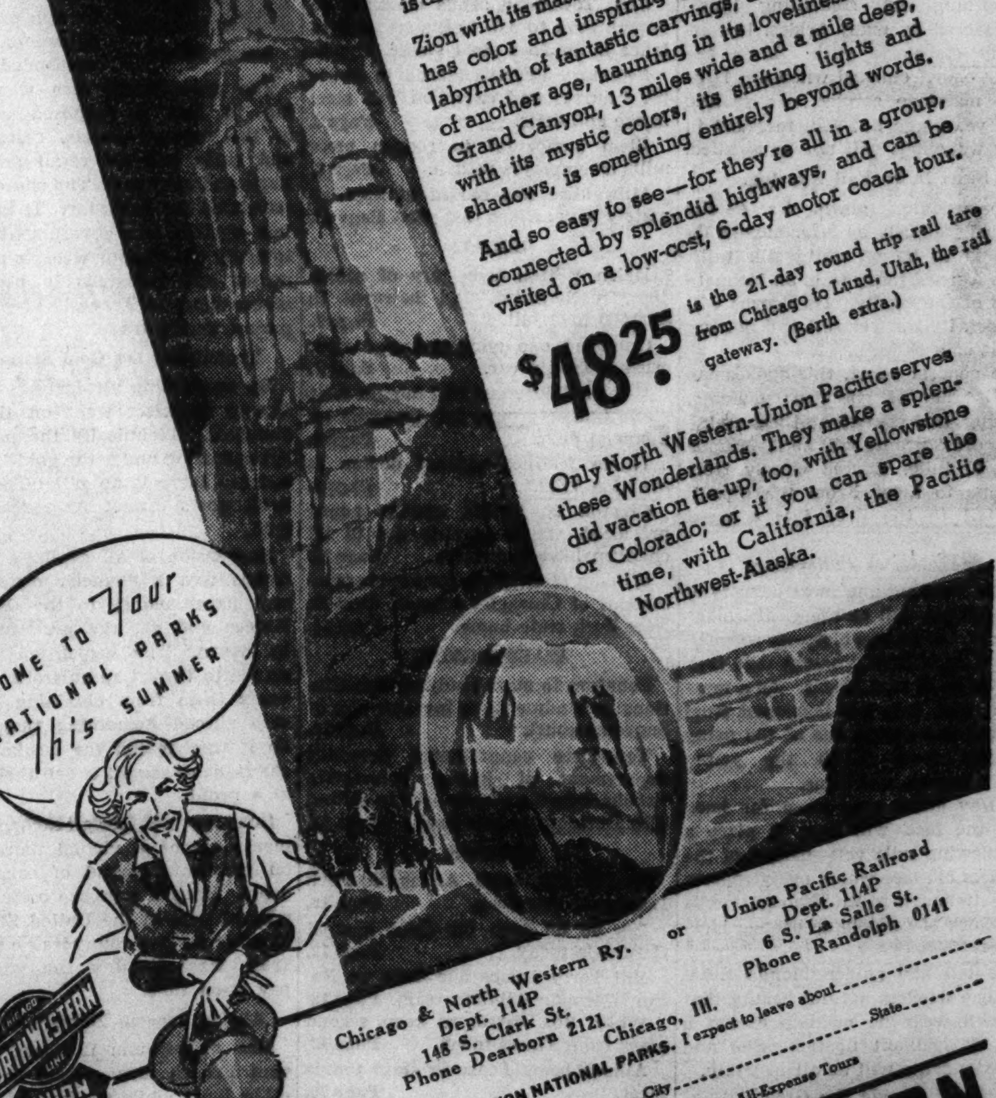

Each of these three neighboring National Parks is an outstanding scenic wonderland . . . yet each is distinctly, memorably different from the others.

Zion with its massive rock temples and monoliths, has color and inspiring grandeur. Bryce is a labyrinth of fantastic carvings, a "dream city" of another age, haunting in its loveliness. And Grand Canyon, 13 miles wide and a mile deep, with its mystic colors, its shifting lights and shadows, is something entirely beyond words.

And so easy to see—for they're all in a group, connected by splendid highways, and can be visited on a low-cost, 6-day motor coach tour.

$48.25 is the 21-day round trip rail fare from Chicago to Lund, Utah, the rail gateway. (Berth extra.)

Only North Western-Union Pacific serves these Wonderlands. They make a splendid vacation tie-up, too, with Yellowstone or Colorado; or if you can spare the time, with California, the Pacific Northwest-Alaska.

Chicago & North Western Ry.
Dept. 114P
148 S. Clark St.
Phone Dearborn 2121

or

Union Pacific Railroad
Dept. 114P
6 S. La Salle St.
Phone Randolph 0141

Chicago, Ill.

[P]lease send me free booklet and full details about ☐ ZION-BRYCE-GRAND CANYON NATIONAL PARKS. I expect to leave about............
Name............ Street............ City............ State............
I am also interested in............ ☐ Tell me about Escorted, All-Expense Tours

SUN VALLEY LODGE AT KETCHUM, IDAHO
America's new and most exclusive summer rendezvous

NORTH WESTERN UNION PACIFIC
SHIP AND TRAVEL BY RAIL

BASKIN

. . . BE A GOOD SPORT

Play the game for all its worth . . . and for the fullest enjoyment, dress the part! No matter where you go over the Fourth . . . on your vacation . . . or whatever you do this summer . . . Baskin is ready to turn you out in the authentic sporting manner . . . and in our typically economical manner, as well. Here are a few suggestions from our complete stocks to help make your summer really worth while.

FOR GOLF

Linen Sport Shirts	$2.50
Fine Woolen Slacks	$6.00
Woven Wash Slacks	$2.95
Wool Slack Socks	$1.00

FOR TENNIS

Pure Silk Sport Shirts	$3.95
Braided Belts	$1.00
Solar Cloth Slacks	$5.00
White Sport Shirts	$1.50

FOR BATHING

"Wikie" Trunks	$3.95
Beach Robes	$4.95

FOR TOWN AND COUNTRY

Dixie Worsted Suits	$23.50
Palm Beach Suits	$16.75
Fancy Dress Slacks	$ 7.50
Fancy Plaid Jackets	$18.50
Dusty Tone Shirts	$3.00
Arrow Voile Shirts	$2.00
Foulard Ties	$1.50
Palm Beach Belts	$1.00

Home of HART SCHAFFNER & MARX CLOTHES

BASKIN
TWO STORES

133 South State Street
South of Palmer House

Clark at Washington
Temple Building

FREE ACTUAL 50¢ VALUE

NEW PRIVATE BATH FOR FALSE TEETH

Keeps Teeth out of sight

HANDSOME, handy, sanitary container big enough for both plates. Black bakelite with choice of colored tops. Absolutely free with purchase of medium size bottle of Stera-Kleen—new, easy, no-brush way to clean and remove stains from false teeth. Endorsed by dentists. Approved by Good Housekeeping.

Act at once—supply limited.

AT YOUR DRUGGIST

COLOSIMO'S
7 COURSE DINNER $1.50
with Whole BABY LOBSTER
2126 S. WABASH AVE.

Advertise in the Tribune

PROBLEMS MADE EASY

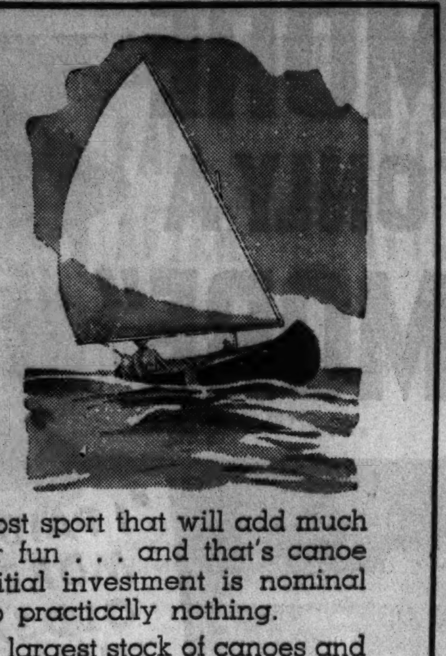

GO WITH THE WIND

There's a low cost sport that will add much to your summer fun . . . and that's canoe sailing. The initial investment is nominal and the upkeep practically nothing.

You'll find the largest stock of canoes and equipment in Chicago on our third floor.

Old Town Canoe, 17 ft. . . . $85
Mast bar, thwart and step . . . 3
Sail, 55 square feet. 20
Lee boards, $9.50 . . . Rudder . . 5

Send for Our New Summer Camp Catalog

VL&A
"BEST FOR SPORT"
VON LENGERKE & ANTOINE
33 South Wabash Avenue

OPEN MORE OHIO PLANTS AS MEN RETURN TO WORK

Johnstown Mills Also Are Manned.

(Picture on back page.)

Youngstown, O., June 28.—[Special.]—Terming the C. I. O. steel strike definitly broken, mill executives mapped plans tonight to open more plants following reports that three-fourths of the workers normally employed in affected Youngstown mills were back on the job.

Maj. Gen. Gilson D. Light, directing peace enforcing authorities in the Mahoning valley, said about 15,500 out of 20,000 men regularly employed in affected plants had returned to their jobs. He said more than 11,000 men entered the plants of the Republic Steel and Youngstown Sheet and Tube companies today.

Adjt. Gen. Emil F. Marx sent word from Columbus to permit the opening of two more strike closed steel units and the resumption of three shift production by two others.

He referred to the Youngstown Sheet and Tube plants at Hubbard and Struthers, which have been closed, and the concern's Campbell and Brier Hill divisions, which have been operating two 12 hour shifts.

Cambria Workers Return.

With the influx of hundreds more men into the Bethlehem Steel company's big Cambria works at Johnstown, Pa., officials declared they had an adequate working force in every department. An executive said 1,800 men entered at one of the Cambria mill's seven gates for the 7 a. m. shift.

Comparative quiet reigned along the entire eastern front of the seven state labor dispute except at Beaver Falls, Pa., where a man was seriously injured in a disturbance at the Moltrup Steel Products company.

Fighting broke out there when the night shift attempted to return to work through a picket line. A tear gas cartridge fired into the battling crowd struck an unidentified man on the head. About seventy-five police and special officers finally quelled the disorder.

More Return to Republic.

Republic Steel officials claimed that 4,700 men were back on the job on three shifts at Warren, O., today.

C. I. O. organizers charged that companies were staging "dummy" back to work parades. Strike leaders at Warren said the men returning to work either were "green or hold unimportant positions." They said the key men, the real makers and finishers of steel were still out and that very little if any salable steel is being made.

ALL HAPPY AGAIN

Mrs. Marie Finch after she was freed yesterday for shooting her husband when she learned he had been out with another woman.

Mrs. Eva Rennon, with whom Finch went out. His wife shot him when he came home, but all was forgiven yesterday.

[TRIBUNE Photos.]

The man in the case, Fred Finch. He told the judge it was all a mistake, so the charges against his wife were dropped.

Everything is lovely again with the Finches and the Rennons. Last Saturday Mrs. Marie Finch, 29 years old, 1647 Addison street, shot her husband, Fred, in the leg because she learned he had stepped out with Mrs. Eva Rennon, 28, of 522 East 61st street, the night before. Yesterday Finch told Judge Frank M. Padden in Felony court it was all a mistake, his wife didn't mean to shoot him at all. So the judge dismissed the charges.

TRIPLE SLAYER TO USE INSANITY AS HIS DEFENSE

Retains a Noted Criminal Lawyer.

(Pictures on back page.)

New York, June 28.—[Special.]—Cocky, swaggering Robert Irwin, young sculptor who killed two women and a man Easter Sunday and surrendered in Chicago Saturday, today began constructing a defense of insanity to save him from death in the electric chair.

Through a day and night in Chicago, a plane flight to New York, five hours of rigid questioning, appearance in the lineup here and arraignment in Homicide court, the swollen ego of the prisoner impressed itself on the minds of all who saw him and talked with him.

Yesterday he talked of being ready to pay the penalty, and he seemed resigned to the inevitability of death in the electric chair. But today he showed plenty of fight. He engaged Samuel Leibowitz, who has never lost a client to the electric chair, as his counsel, having telegraphed the criminal lawyer before he left Chicago yesterday.

Makes Another Confession.

He grinned and smirked his way through another confession—a long, detailed statement which he dictated early this morning in the presence of Police Commissioner Lewis J. Valentine, District Attorney William C. Dodge, and other officials at police headquarters.

He swaggered through the formality of the police lineup, appearing to njoy his position in the spotlight. And after he had been taken into Homicide court, he learned that the state is ready to lower all records for speed in calling him to trial, for the killing of Mrs. Mary Gedeon, her beautiful model daughter, Veronica, and their roomer, Joseph Byrnes.

Irwin is being guarded every moment of the day and night against the chance of suicide, though the authorities don't believe him capable of such an attempt. He is too cocksure that he can escape the chair, they say.

Calls for Psychiatrist.

Irwin defied police questioning for four hours early this morning and consented to make an official confession only after he had been permitted to call in Dr. Wertham. He talked with the Bellevue psychiatrist about twenty minutes before he finally began dictating his statement.

Realizing the defense Irwin will make, District Attorney Dodge arranged today to have his staf psychiatrist, Dr. Perry Lichtenstein, examine the prisoner in the tombs between now and Wednesday.

The prosecutor said he would call the grand jury into session tomorrow and ask for three separate first degree murder indictments. He hopes to bring Irwin to trial within a week.

Leibowitz was waiting for Irwin when the prisoner reached Homicide court this morning. The lawyer had not been sure, up to then, whether he would serve as defense counsel in the case.

When Irwin reached the court building he was placed in a detention pen, and Mr. Leibowitz conferred for ten minutes with him there. When he came out the attorney walked up to the court clerk and entered his name as attorney of record in the case.

Arraigned before Magistrate.

Then Irwin was taken before Magistrate Alexander Brough. He was held without bail for a hearing Wednesday morning. By that time, it was assumed, the indictments will be voted and jurisdiction will pass to the court of general sessions, where Mr. Dodge will ask that the date of trial be set.

District Attorney Dodge said that the girl with whom Irwin was madly in love—Mrs. Ethel Gedeon Kudner—would be one of the chief witnesses against him, both before the grand jury and in the subsequent trial.

Irwin, in all his statements since his surrender, has insisted he had no intention of killing Mrs. Gedeon, Veronica Gedeon and the roomer. He intended only to murder Mrs. Kudner, he said.

ROOSEVELT ASKS 40 HOUR WEEK LAW IN PUBLIC WORKS LABOR

Washington, D. C., June 28.—(AP)—President Roosevelt recommended today that congress take early action on a proposal establishing a 40 hour maximum work week for labor on public works. The proposal was one of five adopted at the International Labor conference at Geneva a year ago.

The President merely invited "the attention of the congress" to the other four proposals, including two draft conventions and two recommendations.

The draft conventions, proposed government regulation of certain special systems of recruiting workers and annual vacations with pay for workers. The two recommendations suggested progressive elimination of the recruiting systems and offered methods by which vacations could be put into effect.

HOSIERY PLANT DAMAGE BY C. I. O. LISTED IN SUIT

Philadelphia, Pa., June 28.—[Special.]—Damage caused by C. I. O. strikers to the plant and business of the Apex Hosiery company was listed by the concern in its 3 million dollar suit, pending in federal court here, against the American Federation of Hosiery Workers and four of its officers, as follows:

Damage to plant and equipment, including breaking of doors and windows and smashing of office furniture, $50,000.

Additional damage during sitdown siege, including disabling of machinery and destruction of records, $100,000.

Loss through inability to ship out 100,000 dozens pairs of finished hosiery, $300,000.

Fixed charges during period the company was unable to operate, $50,000.

Loss of good will, canceled contracts, declinations of new contracts, $500,000.

This total of $1,000,000 actual damage claimed was then trebled, the company contending that right under the Clayton act of 1914.

INJUNCTION SUIT NAMES TEXTILE UNION CHIEFTAINS

Suit for an injunction to restrain the Textile Workers' Organizing committee from interfering with employès or congregating on company property was filed yesterday by the Kendall company, manufacturers of surgical supplies under the trade name of Bauer and Black.

Named as leaders of the committee were Frank Rosenblum, Morris Spitzer, M. V. McElligott, and Harold Gibbons.

UNION ORGANIZER'S AUTO IS SHATTERED BY BOMB IN DETROIT

Detroit, Mich., June 28.—(AP)—The bombing of a union organizer's automobile shattered the quiet of Detroit's industrial scene today.

The blast shook the neighborhood, breaking windows and damaging an apartment house in front of which the car was parked. The bomb wrecked a car owned by Joseph O'Laughlin, American Federation of Labor organizer and business agent for a truck drivers' local union.

JOIN THE PARADE TO JEWEL
JEWEL SERVE YOURSELF AND SAVE
EVERY ITEM GUARANTEED

the smart spot for UNUSUAL Delicious Dishes
Before and After Theater Specials
Ricketts at the Watertower
103 East CHICAGO

FORD COMPANY TO DENY LABOR LAW VIOLATION

Detroit, Mich., June 28.—[Special.]—The Ford Motor company, it was indicated today, will deny that there is any truth in the national labor relations board's charges of unfair labor practices when a hearing is held on the board's formal complaint July 6.

"We have not violated the national labor relations act," declared Louis J. Colombo, a Ford company attorney. "The national labor relations board's charges that we have done so are absolutely untrue."

The attorney said the company will file a formal answer on or before July 3, as provided by the board. It is expected Colombo will head the Ford company's legal staf at the trial examiner's hearing.

It has been hinted that should the board's final ruling be against the company, the case will be taken into the federal courts.

Senate Passes Jobless Insurance; Goes to Horner

Springfield, Ill., June 28.—[Special.]—The state senate tonight concurred in the house amendments to the unemployment insurance bill, thereby completing the measure and making it ready for Gov. Horner's consideration. It probably will not reach his desk until next week.

He gladly put on the nuptial yoke
The day she fed him O-KE-DOKE

Try this new Cheese-Flavored Popcorn—today!

Crispy-fresh popcorn with a rich cheese flavor—that's O-ke-doke! Brand new . . . and a hit all over town for parties. Get a package today, pop a few of the fluffy golden kernels into your mouth, and see if you don't right away reach for another handful.

NOW AT FOOD STORES

74 Convenient Locations
Crystal clear Naptha Process
DRESSES, SUITS or COATS Dry Cleaned and Pressed
Cash and Carry Plus Ins. Covering Fire and Theft Only
39c
Small additional charge for white, fur trimmed, pleated, velvet and heavy garments.
Peacock
LICENSED · CERTIFIED
CLEANERS

EDUCATIONAL.

LOYOLA JESUIT TRAINING Day or Evening
UNIVERSITY DOWNTOWN SCHOOL
LAKE SHORE, 28 N. Franklin. CEN. 0640
CAMPUS, 6525 Sheridan Rd. Bri. 3000

Northwestern University
Evanston and Chicago, Illinois. 8 Complete Schools. Downtown evening classes. Write for Bulletin.

National College of Education
Teacher training and regular college courses. Fall term begins Sept. 10. Write Box 722-G, Evanston, Ill.

Subscribe for the Tribune

EDUCATIONAL.

BRYANT & STRATTON
Business Training that "Opens Doors." Executive, Secretarial, Accounting, Business Administration, Stenotypy, etc. Phone Randolph 1575
18 S. MICHIGAN AVENUE

CHICAGO KENT COLLEGE OF LAW
10 N. FRANKLIN ST. Tel. DEArborn 8885

DePaul UNIVERSITY
Liberal Arts. Law. Commerce. Music. Drama. Secretarial. Days and Evenings. Call, write or telephone CEN. 8194 for bulletins. 64 E. LAKE ST., CHICAGO.

CENTRAL Y COLLEGE
Senior College Commerce. High School courses. FULLY ACCREDITED. Co-educational. Day and evening. Low tuition. Free catalog. 19 S. La Salle St. CENtral 6787.

EVE. CLASSES —ACCOUNTING— LOW COST
Complete training from Elements to C.P.A. Coaching. LA SALLE RESIDENT SCHOOL. 9 West Washington St. Randolph 4540.

CAMPS.

FOREST BEACH CAMP
New Buffalo, Michigan
For Business Girls, $12 a week
Send for Booklet T
YWCA 203 N. Wabash Ave. FRAnklin 0568

HOLEPROOF
self supporting summer length hose

Here's the ideal sock for summer comfort—it's 5 inches shorter in length—stays up without garters and gives all the smart appearance of a regular length sock. Their knit-in Lastex tops hold them up smoothly and are guaranteed for the life of the sox. We have a wide variety of light colorful summer patterns as well as darker tones in plain colors and smart patterns

50c

We have the largest selection of Holeproof Sox in Chicago

MAURICE L ROTHSCHILD
State at Jackson
MINNEAPOLIS CHICAGO ST. PAUL

This SUMMER vacation, tell us to send YOU Mrs. Snyder's

Why not tell us to send YOU a box of Mrs. Snyder's once every week at your summer home? Just come in and tell us *where* you'll be, tell us *what* you want in each weekly box, and *when* you want it received . . . . . and . . . . here's to a finer vacation.

Out of town customers: address your mail orders to my main shop at 119 North Wabash Avenue, Chicago.

LOVE DREAMS. A delicious coconut cream almost entirely jacketed in chocolate. These are the famed candies used in You Can't Take It with You at the Harris theatre.

70c per pound

(ADVERTISMENT)

THERE'S ONLY ONE WAY TO STOP CONSTIPATION

You have to correct *the cause*. Simply taking a pill now and then is just temporary—and often harmful.

Most constipation is due to meals low in "bulk." Put enough "bulk" in your diet and you can really correct common constipation.

That's why millions of people eat Kellogg's ALL-BRAN every day. This cereal furnishes "bulk" which does not "break down" in the body. ALL-BRAN absorbs twice its weight in water, gently sponges and cleanses the system.

Kellogg's ALL-BRAN is a food—not a medicine. You buy it at the grocery store. Besides "bulk," it has vitamin B to tone up the intestines, and iron for the blood. Eat two tablespoonfuls daily with milk or cream. Three times daily in severe cases. Made by Kellogg in Battle Creek.

Cutlershoes very very Hollywood

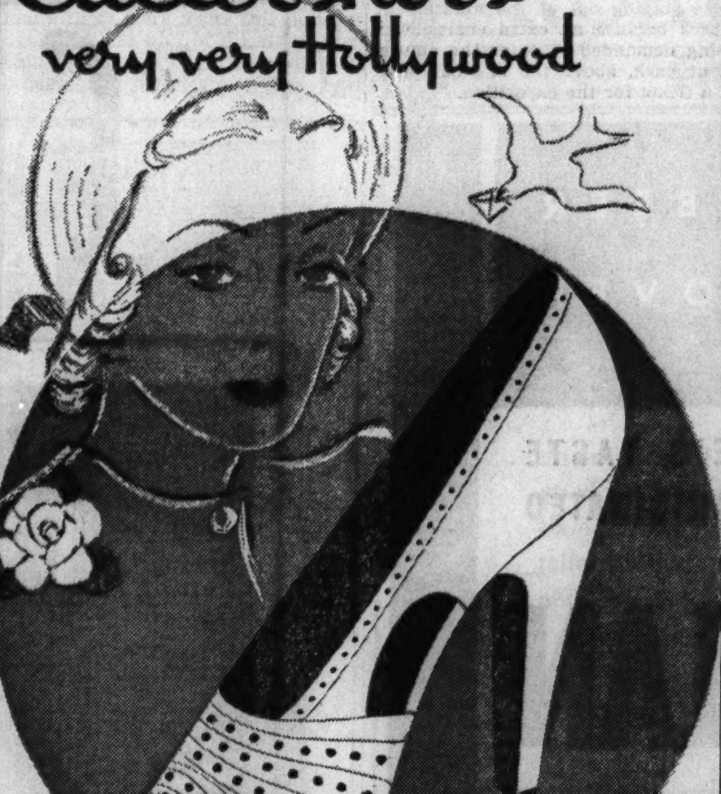

"Fiancée"

ALL THE ROMANCE OF JUNE WRAPPED UP IN A SANDAL

$3.95

If you thrill to all the glamour of summer—if you believe in romance—if your heart beats high in June, you'll love Fiancée, the Hollywood Sandal Pump in Gardenia White suede, copied from the trousseau of a recent famous movie bride.

CUTLER'S 11 STORES
111 S. STATE ST. — PALMER HOUSE
4746 Sheridan Road · 3319 Lawrence Avenue
2801 Milwaukee Avenue · 911 East 63rd Street
2356 East 71st Street · 1143 Lake Street, Oak Park
6105 W. Madison St. · 6328 W. Cermak Rd., Berwyn
6408 S. Halsted St. · 1622 Orrington Avenue, Evanston

Brucewood white suits of wool
KOAT-A-KOOL
Custom crafted with 21 POINT hand tailoring
Fully lined with Eastman crepe so your deep-tone blouses won't show through

Luxurious chevron and gabardine weaves—perfected in the Eastman Kodak laboratories of 50% silk, 50% acetate—a new fabric that's cool as a morning mist, magically crush-resistant

$17.50

Other white suits $10.95 to $16.75 7th fl.

Sizes 12 to 20, 38 to 44

MAURICE L ROTHSCHILD
State at Jackson

KINGLY SHIRTS
in the popular new white-on-white patterns
$3.50
3 for $10

Every well dressed man has plenty of whites in his summer wardrobe—for they're the perfect summer shirt, and these new jacquarded white pique weaves are just about the best looking ones you've ever seen

Other Kinglys $2 to $5

MAURICE L ROTHSCHILD
State at Jackson

Proof that style need not depend on price

Flattering and Cool!

MARQUISETTE FROCK

$10.95

Summer's favorite material—daintily airy marquisette in a youthfully appealing style. Clever taffeta bows and bands and a slip to match.

COLORS:
BLACK
BROWN
NAVY

Sizes 12 to 20

THE HAT—Shallow cartwheel with jaunty white pique trimming. White, Black, Brown and Navy. $2.95

Berkley INC.
127 S. STATE ST.

BOURSE IN PARIS CLOSED; PAYMENT OF GOLD STOPPED

French Cabinet Demands Finance Dictatorship.

[Continued from first page.]

lated at the discount rate of the Bank of France."

The decree, closing the stock exchange, was set forth in a line.

Discuss Value of Franc.

Most of the press comment in the morning papers made no reference to devaluation, but the Echo de Paris published a rumor that a change in the value of the franc was discussed by the cabinet. The newspaper says the figure talked about was 25 francs to the dollar. The franc closed yesterday at 22.42 to the dollar.

The government's bill asking dictatorial powers will be submitted to the chamber of deputies after Chautemps delivers his ministerial declaration. Undoubtedly the government will demand that the deputies remain in session until a vote is taken. Many observers predict Chautemps will win the financial emergency powers despite the fact that former Premier Leon Blum was compelled to surrender the reins of government when his proposal for a financial dictatorship reached the senate.

Senate May Act Tomorrow.

There is a probability, political observers said, that the bill will go to the senate tomorrow. If the senate gives its stamp of approval Premier Chautemps will request parliament to adjourn so that his government will have a free hand to try to pull France out of its financial morass.

The conflict over the forty hour week has harassed French leaders for some time. It was a plank in the platform of former Premier Blum and had been made effective in most businesses throughout the country.

Employés of the hotels, restaurants and cafés have demanded it be applied to them; employers have declared they would rather stage the threatened lockout.

Premier Calls Conference.

Chautemps asked the employers to attend a conference Thursday in a last minute effort to avert the lockout.

Marseilles bakers announced they would walk out today in protest against employers' failure to apply the forty hour week.

Concessionaires at the amusement park of the Paris exposition shut their stands, declaring that tourists were staying out of the amusement places because an extra charge was being demanded to enter the amusement park, above the original price of a ticket for the exposition.

WORLD'S RICHEST?

[Associated Press Wirephoto.]
LANCE VON REVENTLOW.

LONDON, June 28.—Called by some "the world's richest baby," Lance, the son of Baroness Haugwitz von Reventlow, is now 15 months old. The child is protected by an army of guards and servants and seldom photographed, except on occasions such as birthdays. His mother is the former Barbara Hutton, American five and ten store heiress.

3 POWER MONEY PACT UNCHANGED, U. S. ANNOUNCES

Washington, D. C., June 28.—(AP)—France's sudden suspension of gold and foreign exchange payments brought assurance from treasury officials tonight that the action does not overturn the tri-power monetary agreement of France, Great Britain, and the United States.

Officials said this government is watching developments in France closely and is continuing to live up to the monetary agreement, which provides for coöperation among participating nations to effect greater monetary stability.

The agreement was reached last September when France devalued the franc. It was designed in part to permit orderly readjustment of the franc in relation to other currencies without violent fluctuations in international exchange. To accomplish this the three nations agreed to operate their stabilization funds in coöperation. These funds are used to buy and sell currencies, much as securities are bought and sold on the stock market, to keep their values steady in relation to each other.

ROBS 2 WITH TOY PISTOL.

When a toy pistol was found in his possession, Walter Cross, 23 years old, colored, yesterday confessed he had robbed two street car conductors of $15 in the last ten days. He was arrested by Detectives Frank Dubek and Harold Walsh.

MOTHER AT 13 ASKS A DIVORCE AND BABY AT 14

Husband, 23, Starts Suit; She Counters.

Wartburg, Tenn., June 28.—(AP)—Fourteen year old Alma Ruffner Honeycutt, a bride at 12, asked the court today to free her from her 23 year old husband and give her custody of their child.

The case was set for hearing Wednesday.

Harold Honeycutt, the husband, originated the suit, charging his girl-wife with "cruel and inhumane treatment." She sought dismissal today, but lost the motion and brought a counteraction asking alimony.

The couple married in January, 1936. Their child, custody of which the husband also seeks, was born last December.

Tennessee's first child divorce was recorded last April. Dorothy Warren, 14, of Union City, was granted a decree against Willie Faulk, 15, on charges of desertion. They married two years ago.

Another child marriage reached the courts last week when Chancellor A. T. Stewart, at Madisonville, refused to annul the union of Homer Peel, towering 32 year old mountaineer, and 12 year old Geneva Hamby.

The chancellor said the state's recently enacted law fixing 16 as the minimum age for marriage was violated, but annulment would turn "Geneva out of house and home with no place to go."

The legislature enacted the new law after protests over the January marriage of 9 year old Eunice Winstead to Charlie Johns, 22, near Sneedville.

BERIS CLUTCHES AT A LIMP HAND AND SAVES $200

While Judge Francis Borrelli of the Municipal court was considering a $200 fine for Benjamin Beris, 45, 5940 Sheridan road, president of the American Glass company, on a charge of "challenging a man to fight," his attorney suggested he shake hands with the complaining witness, Benjamin Franklin, 4941 North Washtenaw avenue, and forget. Beris seized Franklin's limp hand, pumped it vigorously, and smiled. Judge Borrelli, despite the look of surprise on Franklin's face, ruled the handshake was sufficient and freed Beris.

HOW I *longed* TO WEAR AN EVENING DRESS *but couldn't because of . . .*

PSORIASIS BLEMISHES!

You would be amazed at the number of women who have written us just such words—and at their enthusiastic expressions of gratitude for what **Siroil** has done for them. They tell us what happiness **Siroil** has brought to them and the joy that is theirs in wearing evening gowns and sheer hose.

SIROIL *removes the crusts and scales of* PSORIASIS—

and relieves other of its discomforts. Thousands of men and women in every walk of life who have suffered untold embarrassment—who have shunned society because of disfiguring psoriasis blemishes—bear witness to the efficacy of **Siroil** in removing psoriasis lesions and in brightening their entire picture. And **Siroil** is so easy to use. It is applied externally—does not stain clothing or bed linen—and is offered on a two-weeks' satisfaction-or-money-back guarantee, with you the sole judge of results.

SIROIL ON SALE AT ALL DRUG STORES
SIROIL LABORATORIES, INC., DETROIT, MICH.

"LOTS MORE CAR FOR ONLY A LITTLE MORE"

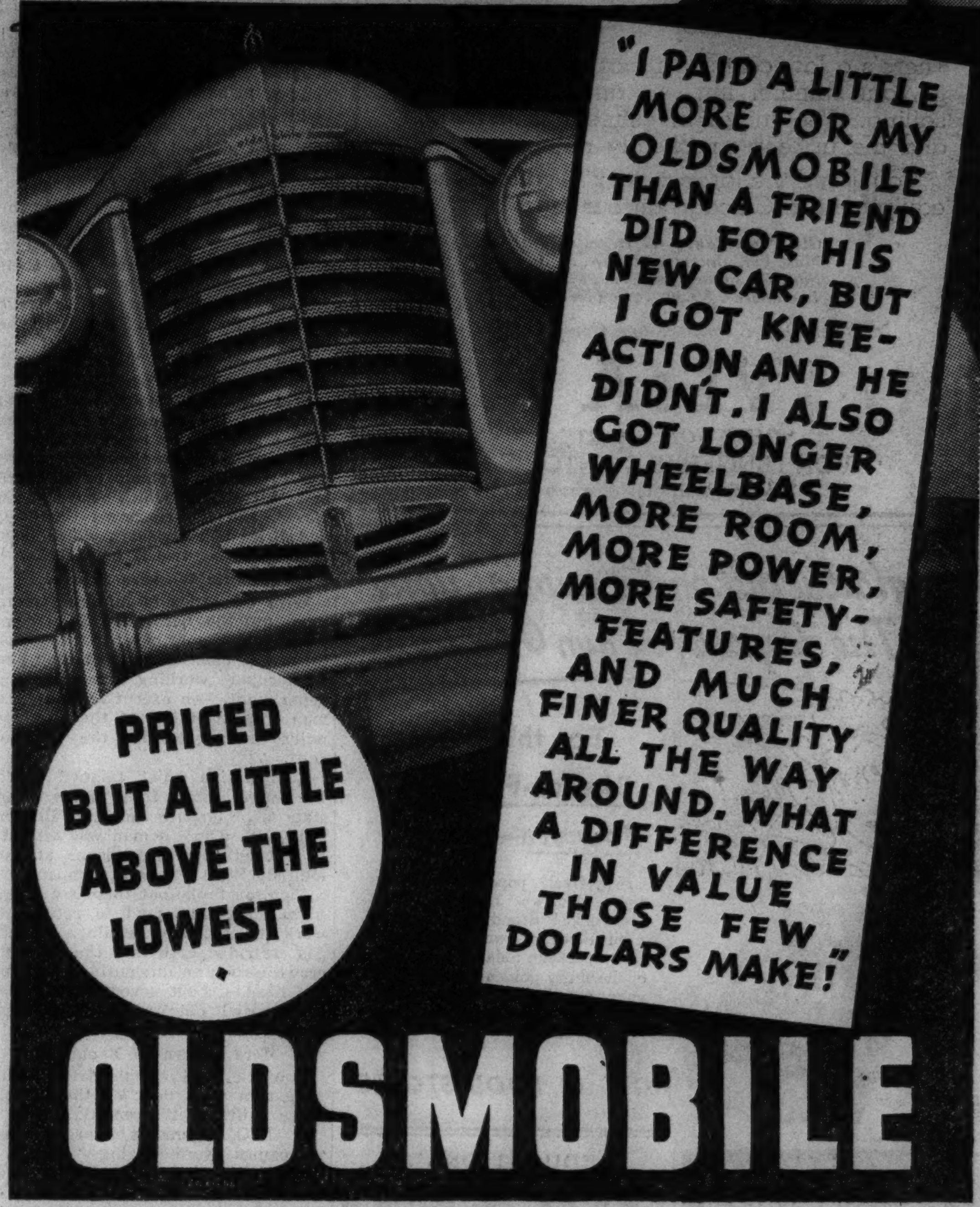

"I PAID A LITTLE MORE FOR MY OLDSMOBILE THAN A FRIEND DID FOR HIS NEW CAR, BUT I GOT KNEE-ACTION AND HE DIDN'T. I ALSO GOT LONGER WHEELBASE, MORE ROOM, MORE POWER, MORE SAFETY-FEATURES, AND MUCH FINER QUALITY ALL THE WAY AROUND. WHAT A DIFFERENCE IN VALUE THOSE FEW DOLLARS MAKE!"

PRICED BUT A LITTLE ABOVE THE LOWEST!

OLDSMOBILE

SUBSCRIBE FOR THE CHICAGO TRIBUNE

WHAT *kind* OF BEER DOES A BEER LOVER *love?*

WELL THAT DEPENDS ON ONE'S TASTE AND TASTES DIFFER . . SO WE ORIGINATED

THE 4 BEER PLAN

TO KEEP EVERYBODY HAPPY

4 DIFFERENT BEERS IN 4 DIFFERENT BOTTLES
EACH ONE DIFFERENT . . . TO SATISFY ALL

Here's the best break lovers of beer have had in many years. 4 fine beers—each one a different flavor—each one a masterpiece of brewing skill.

RHEINGOLD—Extra Pale and extra popular—as good today as in the good old days. No wonder beer lovers prefer it.

GOLD CROWN—A United States' beer that surpasses the costliest imported beers. You'll enjoy its mellow exhilarating Pilsner flavor.

CHICAGO CLUB—A special new brew with a special new flavor. You've asked for it—here it is—in a "steinie."

NEW LIFE MALT TONIC—A beer that builds vim—vigor—vitality. A great relief to those suffering from nervousness and insomnia.

ALL ARE UNION MADE

UNITED STATES BREWING CO.
Quality Beers for 60 Years

friendly!

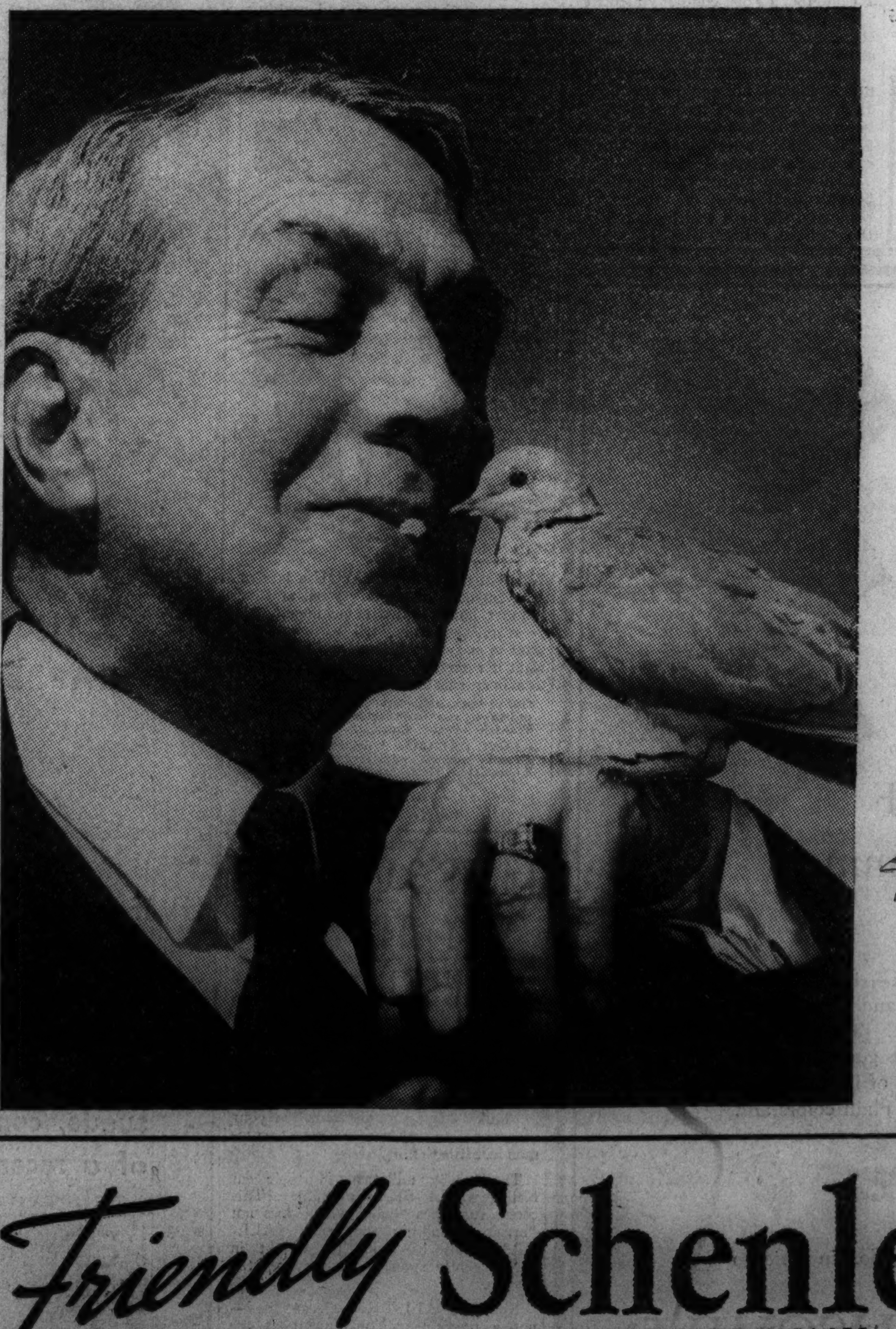

The best of whiskies, like the best of friends, never offend. That's why you can depend on *friendlier* tasting SCHENLEY'S "Supreme" and SCHENLEY'S "Extra"; that's why friend is commending them to friend; that's why the trend is *up* to SCHENLEY.

SCHENLEY

Mark the Merit in SCHENLEY'S "Mark of Merit" Whiskies:

Friendly Schenley *Whiskies*

FRIENDLIER TO YOUR TASTE

Copyright 1937, Schenley Distributors, Inc., New York, N. Y. OLD SCHENLEY BRAND EXTRA QUALITY BLENDED WHISKEY: The straight whiskies in this product are 3 years and 4 months or more old. 30% straight whiskies, 70% neutral spirits distilled from American grains. 15% straight whiskey 3 years and 4 months old. 10% straight whiskey 5 years old. 5% straight whiskey 8 years old. 90 proof. OLD SCHENLEY BRAND QUALITY SUPREME BLENDED WHISKEY: The straight whiskies in this product are 8 years or more old. 60% neutral spirits distilled from American grains. 40% straight whiskey 8 years old. 90 proof.

SPANISH PLANE FALLS IN FLAMES AFTER AIR BATTLE

Valencia Blames Germans for Attack.

VALENCIA, Spain, June 28.—(AP)—German made seaplanes, the defense ministry announced tonight, attacked a Spanish government coast patrol plane off Cape Palos at noon today.

The planes fought a bitter air battle, and the government craft was set afire with one of its crew killed, the ministry said. The battle occurred about eighteen miles off Cartagena, in the Mediterranean.

The defense ministry said:

"At midday a Spanish plane from Alcazares base engaged in coast service, was attacked northwest of Cape Palos by a bi-motor German seaplane with which it entered into combat.

"During the fight the loyalist plane was set afire. The British ship Nailsea Manor rescued four crew members of the loyalist plane and took them to Cartagena where they entered a hospital.

"One was dead on arrival at the hospital. Another, whose injuries are as yet undetermined, remained in hospital. Two others, with slight wounds, were removed to Alcazares."

Hostile Ship Shells Coast.

Earlier today, a hostile warship shelled a 22 mile stretch of the Spanish government's Mediterranean coast between Sagunto, 18 miles north of Valencia, and Castellon de la Plana, further north. Damage was slight.

An unconfirmed report said a German ship took part in the bombardment, but observers at some points reported only one vessel in action, believed to be the rebel cruiser Canarias. Assault guards at Sagunto, said the ship with lights out stood within a mile of the shore and sent 14 shells screaming into the port.

Government shore batteries replied and the warship, after dropping more shells along the coast, steamed eastward from Castellon de la Plana toward rebel held Palma on the island of Mallorca. At least 22 shells were counted.

Oppose Anglo-French Patrol.

BERLIN, June 28.—(AP)—Germany has no intention of withdrawing her naval vessels from Spanish waters, and both Germany and Italy will oppose making the neutral naval patrol merely a Franco-British cordon, authoritative sources said tonight.

Reports from Dover, England, that the cruisers Koeln and Leipzig and five other German warships had been seen traveling toward Germany brought the statement from a foreign office spokesmen that if the reports were true they indicated only that other fighting ships were replacing them near Spain.

"Those waters have become a sort of pirate sea, and German merchant ships, constantly passing in and out of the Mediterranean, need protection," this official said.

Firm Italo-German Stand.

The statement came after Joachim von Ribbentrop, ambassador to Great Britain, who has been here conferring with Reichsfuehrer Adolf Hitler, started back to London, where the international nonintervention committee is scheduled to meet tomorrow.

Authoritative sources said there would be a firm Italo-German stand against any proposal in the committee to put British and French warships in the gaps created by withdrawal of the two Fascist powers from the naval ring around Spain.

One German official said the question will then arise as to what can be done without unanimous approval of the 27 nation committee, of which Germany and Italy are still members.

The German view, the officials said, is that the whole patrol question will remain obscure and that any solution would require an entirely new series of negotiations.

Charges British Partiality.

ROME, June 28.—(AP)—Italy and Germany will not tolerate a completely Franco-British naval patrol of Spain, an authoritative spokesman said today, because it would be helpful to the Spanish Valencia government.

Virginio Gayda, who often expresses Premier Mussolini's viewpoint, asserted in Giornale d'Italia that Great Britain had a "partisan attitude" against the Spanish rebels, and that France, particularly because of her military alliance with soviet Russia, leaned toward the government side. Both Italy and Germany have recognized the rebel régime and have given it assistance.

Putting French and British ships in the places vacated by Italian and German vessels in the neutrality patrol, Gayda said, could not be accepted by Rome and Berlin or by "Europe in all its sane and vital parts."

HOME FROM THE SPANISH WAR

Gen. Owen O'Duffy (right), Irish Free State Fascist leader, and some of the 600 members of his "Irish Brigade" as they arrived in Dublin after fighting with the rebel forces in Spain. The volunteers were searched for arms when they left the ship which brought them home, and nine were detained. [Acme Photo.]

BRITISH NAVY BROUGHT UP TO 12 YEAR PEAK, DEFENSE HEAD STATES

LONDON, June 28.—(AP)—Britain's huge rearmament program already has brought its navy, traditional defender of the empire, to its greatest strength in 12 years, Sir Thomas Inskip, minister for defense coördination, declared tonight.

"Our capital ships will be the best protected yet devised," said Sir Thomas. "Our cruisers and destroyers, in spite of the limitations in force, will reach as high a standard of power and efficiency in armament as possible."

He told the London Chamber of Commerce Britain's rearmament program is dedicated to peace.

President Acts as Premier in New Catalan Cabinet

BARCELONA, Spain, June 28.—(AP)—President Luis Companys announced tonight formation of the fourth cabinet in autonomous Catalonia since March. Companys said he would serve as premier in the ministry succeeding that which resigned Saturday.

BISHOP SUPPORTS LAW LIBERALIZING BRITISH DIVORCE

Lords Declare Five Year Wait Too Long.

BY DAVID DARRAH.

[Chicago Tribune Press Service.]

LONDON, June 28.—A. P. Herbert's marriage bill which seeks to extend the grounds for divorce in the United Kingdom to include insanity, desertion and cruelty, took a step nearer the statute book today when it was given second reading by the house of lords. Adultery is now the only ground for divorce.

The ultramodernist bishop of Birmingham, Dr. Ernest William Barnes, gave the bill his blessing.

"There is nothing in the bill which could encourage our people to regard marriage lightly," he said. "One of the merits of the bill is that it would promote morality. I hope it will lessen collusive divorces.

"I challenge the suggestion that bishops of the church of England should not vote for the bill because remarriage after divorce is contrary to the traditions of the church of England. I give general support to this bill not because of concessions to a semi-pagan community, but because it seems to be legislation in accordance with the spirit of Christ."

Attacked by Lord Salisbury.

The high churchman and veteran Conservative statesman, the marquess of Salisbury, complained that there was no definition in the bill of desertion and incurable insanity. He warned that the bill launched the marriage laws of England on a path of which one could not see the end.

Lord Dawson of Penn, physician to the late King George V, replied with cool sarcasm. When standards of conduct are changed, he said, opponents always appeal to God and the Bible.

"Why should marriage alone remain static?" he asked. "When a marriage's main purpose is frustrated it ceases to have spiritual meaning. Women are more sex-conscious than of old and demand a more sex-satisfying life. But they contribute more to marriage than in the age of submission. Home life is sound and sane and the sympathetic care of children has never been surpassed."

Shorter Time Limit Suggested.

Lord Dawson, as did several other speakers, thought a five year period before a couple could obtain a divorce was too long. He suggested it should be shortened at the discretion of the court.

Lord Wright, president of the appeal court, supported the bill stating "when I sat as a divorce judge I found there were many things which destroyed the soul of marriage other than adultery. I found cases of cruelty and desertion which were more ruinous."

1,119 COUPLES GET LICENSES IN DAY TO BEAT MARRIAGE LAW

From 9 o'clock in the morning until 6 p. m. yesterday, one hour after the usual closing time, the marriage license bureau in the county building was packed with a throng of eager brides and bridegrooms, seeking to beat the deadline Thursday when the Saltiel hygienic marriage bill becomes law.

Sidney Summerfield, chief clerk, and 22 assistants, four more than the regular force, issued 1,119 licenses, five short of the all time record for any day, set on April 9, 1917, the day before the war time draft became effective.

A similar rush last Saturday broke the record for monthly totals, also set in April, 1917, with 6,103. The new record stood at 7,354 last night, with Summerfield predicting more than 9,000 by tomorrow night.

RUSSIAN POLAR EXPLORERS GET TITLES AND CASH

(Picture on back page.)

[Copyright: 1937: By the New York Times.]

MOSCOW, June 28.—All 44 members of the north pole expedition were rewarded by the government today with decorations and bonuses. Orders of varying ranks also were awarded to 31 members of the Great Northern sea route expedition.

The coveted title of "Hero of the Soviet Union" together with the Order of Lenin was conferred on Prof. Otto Schmidt, leader of the polar expedition, and seven others.

The Order of the Red Star was conferred on 12 men, including A. Troyanovsky, nephew of Ambassador Alexander Troyanovsky to the United States and camera man of the expedition. The bonuses ranged from $5,000 for Schmidt and other leading members to $2,000 for Troyanovsky and $1,000 each to two soviet newspaper correspondents.

SIX BEAUTIFUL △ RESTAURANTS
ALL ARE AIR CONDITIONED

HAM and SWEETS. *Why! it is a meal in itself!* There's the great round of delicious sweet HAM; the nutty, savory sugary SWEETS; a bitey portion of fresh and appetizing cabbage salad; some bread and butter . . . . . . *again*, a generous MAN'S size meal.

TOFFENETTI'S TRIANGLE RESTAURANTS
6 OF THEM IN THE LOOP

THE RESORT SPECIAL

Now! TRAVEL IN *Air-Conditioned* COMFORT TO NORTHERN MICHIGAN

TRAVERSE CITY—CHARLEVOIX—PETOSKEY—BAY VIEW and other PRINCIPAL RESORT POINTS

Fresh as the air after a spring rain—that's what it's like *all the time* aboard The Resort Special! Even on the hottest days, it's cool, clean, and truly comfortable—for genuine air-conditioning provides *made-to-order* weather!

Plan to take this famous Pere Marquette train on your vacation trip to Northern Michigan! You'll enjoy your holiday more if you arrive rested and refreshed—and The Resort Special will get you there quickly and in the pink of condition. Your local ticket agent will gladly furnish you with a schedule—also give you complete information on many low, round-trip fares.

• • •

The Resort Special leaves Chicago (Grand Central Station) 7:15 P. M. (daily except Sunday) and arrives at Northern Michigan resort points following morning.

J. EDWARD REILLY
201 Utilities Bldg.
Phone WEBster 3900

PERE MARQUETTE RAILWAY

NOW I EAT SWEET CORN
Upset Stomach Goes in Jiffy with Bell-ans
BELL-ANS FOR INDIGESTION

Hire the Man You Want

The satisfactory way to find the right man for any job is through a want ad in the Tribune help wanted columns.

Phone your help want-ed ads to Superior 0100—Want Ad-Viser.

AS *Mellow* AS THE MEMORIES OF OLD HEIDELBERG

YES — and just as mellow is Blatz Old Heidelberg Beer of today — a *truly* fine beer made in the good old Milwaukee manner — so exceptionally delicious — known everywhere as *"the beer of the year"* . . . Try the flavor that's been often imitated — but never duplicated. Once you've tasted Blatz Old Heidelberg no other beer will satisfy you. Try Blatz — *today* — and it will be your first beer choice — *always!*

Phone BRUnswick 3600
BLATZ BREWING COMPANY
North Side Branch—1500 Greenview Avenue
South Side Branch—3900 South Union Ave.

Blatz Old Heidelberg

Now In Steinie Bottles
New and handy. Full 12 oz. Take up less room. Blatz beer, whether in Steinie bottles, in the tall brown bottles, or in the Cap-Sealed cans, is *always* uniform — *always* delicious.

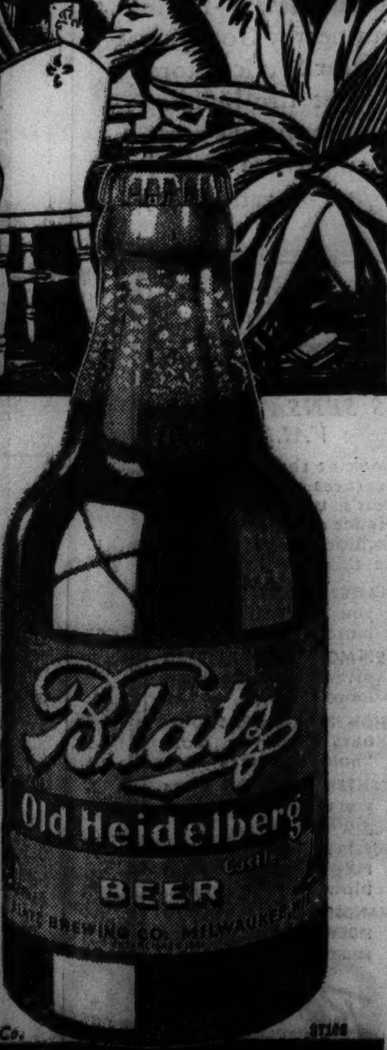

Copyright, 1937, Blatz Brewing Co.

THE BEER OF THE YEAR
In Steinie Bottles

Quality, Value, Satisfaction—Liberal Credit and Charge Accommodations

COOL, CREAMY WHITE
KOAT-A-KOOL SUITS
Eastman Kodak's masterpiece
50% Tussah silk and 50% Eastman yarns
$27.50
lined with Eastman crepe so your deep-tone shirts can't show through

After years of research Eastman Kodak developed this cloth—as startling an invention as the Kodak itself. It's cool and comfortable beyond your greatest hopes—it resists crushing as if by magic—it tailors beautifully—it's here in smart—very different—chevron and gabardine effects, and you'll like the zestful new models—chesty drapes—sport models—both double and single breasteds

Koat-A-Kool tuxedo coats $22.50
Entire 6th floor for Summer Suits

MAURICE L ROTHSCHILD
MINNEAPOLIS — *State at Jackson* CHICAGO — ST. PAUL

FOR BACKACHE KIDNEY AND BLADDER TROUBLE

Stop Getting Up Nights and Feel Younger

Here's one good way to flush harmful waste from kidneys and stop bladder irritation that often causes scanty, burning and smarting passage.

Ask your druggist for a 35 cent box of Gold Medal Haarlem Oil Capsules—a splendid safe and harmless diuretic and stimulant for weak kidneys and irritated bladder.

Besides getting up nights, some symptoms of kidney trouble are backache, puffy eyes, leg cramps, and moist palms, but be sure to get GOLD MEDAL—it's the genuine medicine for weak kidneys—right from Haarlem in Holland.

SORE SKIN DUE TO IRRITATION
Smarting, tender skin promptly soothed and comforted by washing with Resinol Soap and applying Resinol Ointment.
RESINOL

(ADVERTISMENT)
INFLAMED EYES?

Get prompt relief with Lavoptik. Use also for granulated eyelids, tired, sore, strained, itching, sticky, burning, irritated or watery eyes. No harmful drugs. Has made sad eyes glad for 25 years. Get Lavoptik today (with free eye cup). All druggists.

APPLICATION FOR TRIBUNE ACCIDENT INSURANCE POLICY

AND SUBSCRIPTION TO THE DAILY TRIBUNE

NOTE: For the sum of 25c (preliminary term fee) plus 10c a month in advance thereafter, the Chicago Tribune makes available to its Home Delivery Subscribers and members of their families who reside in the same household, a $7,500 Travel Accident Insurance Policy. Insurance coverage eventually increases to $11,250 on continuous renewal. Issued by Federal Life Insurance Co., Chicago. NO MEDICAL EXAMINATION. One policy to a person. Issued only to applicants over 10 and under 70 years of age.

Mail this Coupon to the Chicago Tribune. SEND NO MONEY. Accredited representative will call and collect 25c. Official Carrier will collect monthy thereafter for Insurance and Subscription. Insurance will lapse if subscription is stopped!

☐ *I hereby order the Daily Tribune delivered to my home by Carrier, six days a week starting immediately, for which I agree to pay the regular rate.*

☐ *I am a Home Delivery subscriber and agree to continue.*

Do you apply for this $7,500 Travel Accident Policy? ....
(PLEASE PRINT)

Your Name? .... First Name / Middle Name / Last Name

Address? .... Number / Street .... Apt.? ....

.... City / State .... Phone? ....

Your Age? .... Date of Birth? .... Month / Day / Year

Are You Blind or Deaf? .... Are You Crippled? ....

Name of Person to Whom Insurance Is to Be Paid in Case of Your Death? (Beneficiary)

.... First Name / Middle Name / Last Name .... Relationship ....

Applicant's Signature? .... Sign in Own Handwriting

NOTICE: Orders for Home Delivery of the Tribune are acceptable only from persons residing where such service is maintained and are subject to rejection by the Tribune. All applications for insurance are subject to rejection by the Federal Life Insurance Co. Insurance does not become effective until noon the date policy is issued.

Form A2738-3-37

Rock Island

Out of town over the 4th

The Safe Way

For speed that minimizes travel hazards, go by train . . . and enjoy a glorious Fourth of July without a care.

Attractive fares in effect daily with liberal return limit.

AIR-CONDITIONED TRAINS
COURTEOUS SERVICE
CONVENIENT SCHEDULES
LOW PRICED MEALS
EVERY TRAVEL COMFORT
LOWEST COST

Ask for Particulars
L. H. McCORMICK, A. G. P. A.
Rock Island Lines
179 W. Jackson Blvd.
Phone Wabash 3200
or La Salle St. Station, Chicago, Ill.
2004

The Morning After Taking Carter's Little Liver Pills

Advertise in the Tribune

DRIVERS' LICENSE BILL PUSHED AS CHICAGO WINS AID

Agree to Divert Funds of City's Wheel Tax.

BY HAL FOUST.

[Chicago Tribune Press Service.]

Springfield, Ill., June 29 [Tuesday].—[Special.]—The warring Democratic factions early today were in an armed truce from which may be evolved a drivers' license law and some legislation relieving Chicago from its threat of a strike of union employés.

After secret conferences, it was reported that Gov. Horner and the Nash-Kelly faction had reached a verbal agreement to scratch each other's backs.

With only forty-eight hours in the life of this session of the legislature, the governor is expected to withdraw his opposition to bills sponsored by Mayor Edward J. Kelly.

House Adopts Amendments

At 1 a. m. the house adopted amendments limiting to 15 per cent the amount that Chicago may use from its city wheel tax to reimburse the corporate fund for salaries of trafic police. The 15 per cent diversion amounts to about $690,000. This Kelly bill is expected to be passed today. Another Kelly bill for a similar diversion from the city's gasoline tax revenue was killed by agreement.

The diversion from the city's road repair funds will ease but not solve the Chicago city council's problems of meeting the demands of union employés for a reinstatement of wage rates cut during the depression. It is estimated that $3,000,000 a year additional revenue would be needed to meet all of these demands.

Ald. Jacob M. Arvey [24th], chairman of the council finance committee, and Ald. Roger J. Kiley [37th] and City Controler Robert Upham were closeted with Gov. Horner late yesterday afternoon. Also in the statehouse were Patrick F. Sullivan, president of the Chicago Building Trades union, and Daniel Manning of the Electrical Workers' union.

Ready for a Compromise.

On the reported agreement regarding the drivers' license bill there were conflicting reports. Gov. Horner refused to be interviewed. F. Lynden Smith, his campaign manager and his director of public works, said that everything was settled for a compromise in the patronage issue which has blocked advancement of the life saving measure for the last five months.

Representative Nicholas L. Hubbard [D., Mount Pulaski], who has been the governor's champion in the patronage battle, obtained from the legislative reference bureau drafts for amendments to the drivers' license bill which would divide the new patronage and appropriations between the governor's highway department and the office of Secretary of State Edward J. Hughes, a protégé of P. A. Nash, chairman of the Cook county Democratic central committee. A fee of 50 cents for three years would be charged.

Married by Father

[Acme Photo.]

Charles Willett Spooner (left), his bride, the former Miss Vera Warbasse, and the bride's father, Dr. James P. Warbasse.

Woods Hole, Mass., June 28.—[Special.]—Claiming that the usual wedding ceremony is "static and staid," Miss Vera Warbasse and Charles Willett Spooner, an instructor at the University of Michigan, were "married" by the bride's father, a New York surgeon. Although previously married by the town clerk "to satisfy the law," the couple said that didn't mean a thing, and that the ceremony which counted was the one performed by her father, Dr. James P. Warbasse.

ILLINOIS SENATE URGES U. S. CASH FOR SUBWAY HERE

Springfield, Ill., June 28.—[Special.]—The Illinois senate tonight passed the O'Grady joint resolution urging the federal government to lend a friendly ear and accede to the request of Mayor Kelly of Chicago for financial assistance for the construction of subways in that city. The senate also passed the resolution sponsored by three colored members of the house, Representatives Ernest A. Greene, Charles J. Jenkins, and Richard A. Harewood, urging congress to pass the Wagner-Van Nuys anti-lynching bill or some similar measure. The senate action, like earlier house action, was unanimous.

PAYSOFF TINKOFF SURRENDERS TO SERVE OUT TERM

Paysoff Tinkoff, former attorney and accountant, surrendered to federal authorities here yesterday to serve out the remaining 79 days of an 18 months' sentence imposed three years ago for helping William J. Newman, wealthy excavator, evade income tax payments of nearly $1,000,000. Tinkoff was released from Leavenworth penitentiary to appeal after he charged he was railroaded to prison. The conviction, however, was upheld by the United States Circuit Court of Appeals and the Supreme court. Tinkoff will be taken to the federal detention farm at Milan, Mich., later in the week.

CHICAGO MAN NAMED TO BE ASSISTANT IN STATE DEPARTMENT

Washington, D. C., June 28.—(AP)—President Roosevelt has appointed Hugh R. Wilson of Chicago to be an assistant secretary of state.

Hugh R. Wilson.

Wilson is a career diplomat and at present is minister to Switzerland. He will succeed R. Walton Moore of Virginia, recently named counselor of the state department.

Mr. Roosevelt also nominated Robert Fechner of Massachusetts to continue as director of the Civilian Conservation corps for another term.

15 OF 33 BUSES FOR N. W. SIDE LINES DELIVERED

(Picture on back page.)

The first fifteen of thirty-three new buses for operation on new routes in Foster and Kimball avenues were received by the Chicago Surface Lines yesterday. Delivery of the remainder is expected today and tomorrow. The thirty-three buses cost $280,000. Granting of an ordinance by the city council last month to the surface lines ended a four year fight by residents of the district to obtain transportation facilities. A celebration will be held in the district tomorrow night prior to the opening of the new lines Thursday.

Both Houses Pass Bill to Make Boss Pay Hat Girl

[Chicago Tribune Press Service.]

Springfield, Ill., June 28.—[Special.]—Half of the illusion that a hat check girl should be tipped handsomely because that is her only stipend in night clubs, will be destroyed if Gov. Horner approves a bill sent to him today. The measure introduced by Representative J. Lyons [R., Libertyville] prohibits the employment of women and girls on a tip basis and requires that they be paid regular wages weekly.

COLORADO STATE TROOPS OPEN WAR ON GRASSHOPPER

Colorado Springs, Colo., June 28.—(AP)—Colorado National Guardsmen, taught to fight men, deployed today on the grasshopper war front in an effort to halt ravages of millions of invading insects.

Fifty-eight guard trucks will haul sawdust from Rocky mountain ravines, where it was left years ago as waste, to a dozen poison mixing plants already established.

The certificate above, differently numbered, appears each day except Sunday. 12 Mark Twain Certificates, each differently numbered, qualify the holder to receive a set of two volumes of "The Complete Works of Mark Twain" (in twenty-four volumes) in accordance with the terms of the Chicago Tribune's Good-Will offer.

IRIUM THRILLS AMERICA.. GIVES TEETH MORE SPARKLE

PEPSODENT alone of tooth powders contains IRIUM, the remarkable discovery to get teeth far brighter

NOW it's easy to bid goodbye to dull, coated, stained enamel! Change to Pepsodent Powder containing IRIUM—thrilling new dentifrice discovery for giving teeth exciting luster, flashing brilliance. Use it twice a day and you'll see why millions cheer Pepsodent, the *modernized* tooth powder. Already people have bought over 10,000,000 cans.

Because of IRIUM, Pepsodent is *Safe!* Contains NO GRIT. NO PUMICE. It speedily loosens surface stains, then gently floats them away...revealing natural pearly luster in record time. And it leaves your mouth refreshed, tingling clean. Try it and see! See how Pepsodent shows up any other tooth powder—BAR NONE!

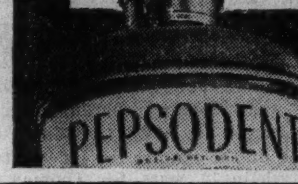

All Pepsodent now on sale contains IRIUM

USE PEPSODENT POWDER
It alone contains IRIUM for thrilling luster on teeth

CLIMBING COSTS SQUARELY SMACKED BY GOODYEAR'S NEW SURPRISE TIRE "R-1"

Sensational Move by World's Leading Tire-Maker Tosses a Value Bombshell into Higher Prices — as Millions Cheer!

IT'S MONEY IN THE POCKETS of millions of drivers who want tires of the leading make, and nation-wide reputation, at the price they're used to paying!

GOOD NEWS! — Goodyear comes through with Right Tire at Right Price at Right Time—First-Class Travel at Reduced Rates!

YOU'VE seen the same story everywhere—labor, materials and production costs zooming—higher prices taking the joy out of life. Millions of car-owners gloomy about what they'd have to pay for new tires.

But today Goodyear, greatest of the world's rubber companies, has *licked that problem for you!*

Months ago our engineering and development staffs went to work on it—pitting brains, ingenuity and science against climbing costs.

And how they came through!—with one of the greatest tire values in history: a big, tough, rugged tire, jam-packed with safe mileage, *at the price YOU'RE USED TO PAYING!*

Sensational New "R-1"!

One look at this great new "R-1" tells you it's there!

It embodies principles of long, economical wear from building more than 23,000,000 Pathfinders—plus knowledge of sure traction, safety and super-mileage gained building the most popular of *all* tires: the famed "G-3" All-Weather!

You'll find real "beef" to deliver more mileage—12% more rubber in this burly "R-1" tread. It's flatter and wider—more road-contact, more traction. Shoulders are higher and broader—to hold truer on curves.

It has *all* the great Goodyear features! Center Traction—the Goodyear Margin of Safety. Wider riding-ribs for easier steering, and slow, equalized wear. And patented Supertwist Cord in every ply—for maximum blowout protection!

Go see this sensational new "R-1"—in your size—at your nearby Goodyear dealer's or Goodyear Service Store. One of the sweetest tire-building jobs ever done by the world's greatest tire organization!

THIS PICTURE SHOWS THE GOODYEAR PRICE LINE-UP TODAY

"G-3" Greatest safety and mileage money can buy

"R-1" Gives you first-class travel at reduced rates

SPEEDWAY Lowest possible price at which a good tire can be built

HERE'S WHY THE "R-1" *IS SENSATIONAL VALUE!*

Look at these standout features which Goodyear's unequaled experience and tire-making facilities make possible at this new low price.

FLATTER, WIDER TREAD gives you more road-contact, more traction

12% MORE RUBBER IN TREAD gives you more wear, more mileage

HIGHER, BROADER SHOULDERS give you more "hold" on curves

CENTER TRACTION gives you the Goodyear Margin of Safety

SUPERTWIST CORD IN EVERY PLY gives you maximum blowout protection

HANDSOME, STREAMLINED SIDEWALLS give your car smart, modern looks

Remember—

THE CHEAPEST THING ON YOUR CAR IS THE BEST TIRES YOU CAN BUY!

THE GREATEST NAME IN RUBBER
GOODYEAR
MORE PEOPLE RIDE ON GOODYEAR TIRES THAN ON ANY OTHER KIND

YOU NEED *Fewer Quarts* BETWEEN DRAINS WITH ISO-VIS 'D'

THREE FINE MOTOR OILS

Iso-Vis "D" in cans . 30c* a qt. Polarine in bulk . 20c* a qt.
Iso-Vis "D" in bulk . 25c* a qt. Stanolind in bulk . 15c* a qt.
*Plus Taxes

● It takes three quarts of regularly distilled motor oil to make two quarts of Iso-Vis "D." The quart that's not for sale is carefully removed by Standard Oil's patented Propane and Chlorex processes. It includes all carbon-forming, sludge-forming portions that *shorten* lubrication life and cause high oil consumption. Have your Standard Oil dealer nearby fill your crankcase with Iso-Vis "D," *today!* You'll need fewer quarts between drains with this *longer lasting* motor oil.

Copr. 1937, Standard Oil Co.

ISO-VIS "D" IS SOLD BY MORE THAN 23,000 STANDARD OIL DEALERS

1 DEAD, 1 DYING AS HUGE TRUCK HITS FAMILY CAR

Auto Crushed in Wreck Near Elmhurst.

A six wheel truck loaded with 11 tons of tractors and tractor motors crashed into a light sedan at Roosevelt and York roads south of Elmhurst last night, killing the driver of the sedan and critically injuring a woman riding with him.

The driver of the automobile was George Vesely, 49 years old, 5013 31st place, Cicero, a salesman for the Kohout real estate company in Berwyn. He carried cards of that concern, and the license of his car was issued to Benjamin Kohout, its head. Mr. Kohout early today said he gave his old automobile to Vesely a few days ago. Later he identified the body as that of Vesely. He said he believed the woman to have been a customer of the company.

Confusion as to the identity of the woman was heightened by the fact that before she lapsed into unconsciousness at the Elmhurst hospital she said her name was Laura Kohout. No one of her name could be found.

Driver Tells of Crash.

The driver of the truck, Weedin Crite, 27, Alta, Ia., employed by the Alta Cartage company, said he was bound for Fort Dodge, Ia., when the accident occurred. As the heavy truck started down a slight decline in the highway he said the sedan coming south in York road ran directly in front of him, the driver attempting to turn east in Roosevelt road.

There was a terrific crash and the light sedan was dragged 100 feet across the highway and into a ditch where the truck toppled over on it, crushing the occupants. The man was instantly killed.

Woman and Child Hurt.

Mrs. Frances Cottini, 21 years old, and her daughter, Dorothy, 2½ years old, who live at 1430 Larrabee street, were injured internally yesterday when they were struck by an automobile driven by William Eich, 26 years old, 1443 Clybourn avenue, who sped away without stopping.

The young mother, who was carrying the child, was hurled twenty feet, and her daughter fell from her arms. They were taken to the St. Joseph hospital by Joseph Bartolozzi, 1317 Larrabee street, who saw the accident.

Mrs. Cottini told the Hudson avenue police she recognized Eich as the driver of the automobile. She said he is a family friend.

Fighting Fire, Hit by Auto.

Fireman Thomas Keegan, 4420 North Kilbourn avenue, of hook and ladder company No. 13, was struck and seriously injured by an automobile early yesterday while he was fighting a small fire in a store at 2392 Milwaukee avenue. The fireman was hit as he crossed the street carrying a small roof ladder by a car driven by Ellert Tollefsen, 45 years old, 3224 Wabansia avenue, a painter. Tollefsen was charged with reckless driving and will be arraigned in the Automobile court on July 7. Keegan was taken to St. Mary's hospital.

THE MASSACRE

Chicago's 1937 Trafic Toll

More than 98% of the city's automobile fatalities are of a nature physically impossible on an elevated highway.

Marlene Fern, 8 months old, daughter of Mr. and Mrs. Leroy Fern, 1824 West 35th street, died yesterday in the Southtown hospital of injuries received Saturday when she was jolted out of her mother's arms against the windshield of the auto her father was driving.

Motorcycle Victim Dead.

Joseph Vicic, 50 years old, 3026 East 95th street, died in the South Shore hospital last night of injuries suffered Sunday evening when he was struck by a hit and run motorcycle in front of 9626 Commercial avenue.

A man tentatively identified as James Valentine, 60 years old, 740 West Adams street, was fatally injured yesterday when he was run over by a truck in an alley between Forquer and Taylor streets. Lawrence Wiersema, 23, of 2120 Hastings street, the driver, told police the man apparently was sleeping on the ground at the rear of his truck and that he did not see him when he backed out.

Struck by Taxi; Dies.

A Sunday auto victim tentatively identified as Edward Robins, 60 years old, died in St. Mary's hospital yesterday of injuries received when he was struck by a taxicab driven by Edward Sylvester, 35 years old, 2013 Race avenue, when he was crossing Chicago avenue near Morgan street.

Up to 4 p. m. yesterday 511 persons had been killed by automobiles in Cook county since Jan. 1, according to the coroner's office. Of this number 397 were killed in Chicago, where 10,426 were injured in the same period.

Car Death Driver Placed on Probation for Year

Harold J. Dale, 43 years old, chief engineer of the Buckingham building, 59 East Van Buren street, was put on a year's probation yesterday by Judge Peter Schwaba in Criminal court on a charge of automobile manslaughter. Dale's car killed J. Adams, 84 years old, of Tampa, Fla., last Sept. 27. He was ordered not to drive an auto and not to drink liquor for a year.

Two Get Jail Terms for Driving When Drunk

John Copak, 45 years old, of Whiting, and Frank Linkus, 50, of 6416 Newgard avenue, were sentenced yesterday by Judge George A. Weiss in Safety court to 15 and 10 days respectively in the county jail for driving when drunk.

FATE OF CHICAGO TRANSIT MERGER AT STAKE TODAY

Groups Fail to Agree on Financial Plan.

BY WILLIAM BROMAGE.

Developments today at a meeting of committees representing the Chicago Surface Lines and the Chicago Rapid Transit company [elevated lines] probably will determine whether current negotiations looking toward a possible financial plan of consolidation of the two systems are to be continued or terminated abruptly.

The committees, headed by Guy A. Richardson, president of the surface lines, and William J. Lynch, chairman of the elevated reorganization committee, have held several conferences during the last two weeks at the request of Mayor Kelley. The mayor asked the representatives of the systems to determine if a consolidation can be worked out prior to the granting of a new transit ordinance by the city.

Little Progress Made.

To date, it was learned, the conferences have not been productive of any basis for financial merger of the systems and, unless some new factor is injected into the situation, it is expected the committees shortly will inform Mayor Kelly and the city council that it has not been found possible to arrive at an agreement on a practical basis for immediate consolidation.

So far in the negotiations discussions have been confined largely to proposals made by the elevated group. The elevated committee first proposed a plan for organization of a new company through exchange of securities of the present concerns. This was not acceptable to the surface lines.

Would Estimate Earnings.

The elevated group then proposed that a survey be made of estimated earnings of a combined company, but no agreement was reached on that point. Elevated spokesmen said the surface lines representatives have offered no alternate proposal for consolidation.

The surface lines interests, who oppose a consolidation prior to the granting of a new transit franchise by the city, assert that no practical basis of financial merger can be worked out which would meet the approval of all interests, including city officials, securities holders, and the federal court under whose jurisdiction the lines operate.

See Surface, Bus Merger.

The surface lines last month asked the city council to grant an ordinance for their system which would provide for early acquisition of the Chicago Motor Coach company, an immediate start on modernization of surface facilities and, at some later date, a possible unification with the elevated.

There is some discussion, it was learned, of a possible plan of unified operation of the surface and elevated systems without a financial consolidation in event the present negotiations prove unsuccessful. Such a program could be worked out, it is stated, through an arrangement under which the surface lines could lease the rapid transit facilities.

Hearing on a report of the sponsors of the Abbott plan for consolidation of the companies was postponed yesterday due to the illness of Federal Judge James H. Wilkerson. The hearing was scheduled for July 14.

SUMMER IN AIR-COOLED WHITE

Enna Jetticks

Punchings and cutouts make these shoes the airy resort of thousands of smart women. Take to them now, and greet the heat waves with cool composure.

$5 to $6

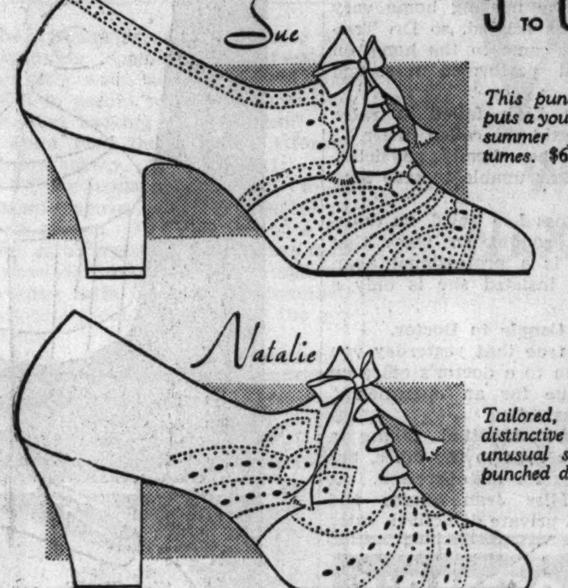

This punched oxford puts a young accent on summer jacket costumes. $6

Tailored, but with a distinctive touch in its unusual stitched and punched design. $5

America's Smartest Walking Shoes Go Places Comfortably

ENNA JETTICK BOOT SHOP

24 EAST ADAMS STREET

Only Agency in the Loop

All our stores will close Saturdays at 1 o'clock during July and August, and will be closed all day on Monday, July 5.

FEATURING STYLE 444

74c

Style 444 is one of the most popular of our LaFrance stockings. It's built for wear . . . being 4-thread and subtly reinforced. It's designed for beauty . . . with that special crepe twist that means a clear look and a dustier tone. And, being Fieldcrest, its quality is controlled, tested and certified . . . for grade and purity of silk, number of threads and fashion rightness. In rich Summer shades. Saona, Curaco, Tego.

Other Fieldcrest Hosiery specially priced

Follies, 84c 2-thread flattery for formal wear. Desert Sun, Fiesta, Brick, Secret.

Beautysheer, 84c 3-thread beauty for dressier occasions. Comes in grand summer colors.

Sheerwear, 84c 4-thread, highly twisted, subtly reinforced. Palmetto, Curaco, Tego.

Sizes 8½ to 10½

First Floor, South, State. Also Evanston and Oak Park

MARSHALL FIELD & CO.

SUBSCRIBE FOR THE CHICAGO TRIBUNE

A LOUNGE CAR

On Southern Pacific's fast economy train to Los Angeles

IT'S FUN to save money when you travel on Southern Pacific's popular *Californian* from Chicago to Los Angeles. The *Californian* now carries a spacious full-length lounge car for tourist car passengers, with easy chairs, refreshment bar, radio.

You can speed to Los Angeles on this friendly train for these sensationally low fares:

FROM CHICAGO TO

CALIFORNIA and back

$57.35 in de luxe, air-conditioned chair cars. Return limit 6 months.

$68.80 in air-conditioned tourist sleeping cars (berth extra). Return limit 6 months.

SEE TWICE AS MUCH

Go west on one of Southern Pacific's FOUR SCENIC ROUTES and return on a different one. See TWICE AS MUCH of California and the West as you would by going and returning on the same route.

The Californian

EVERY CAR AIR-CONDITIONED • LOUNGE CAR • STEWARDESS-NURSE • GOOD MEALS in the diner

BREAKFAST . . . . 25¢
LUNCHEON . . . . 30¢
DINNER . . . . . . 35¢

• DE LUXE CHAIR CARS • MODERN TOURIST SLEEPING CARS • FREE PILLOWS • SPECIAL CHAIR CAR for women and children

Choose from *twelve* great air-conditioned trains.

Call, write or telephone TODAY for literature and full details.

Southern Pacific

CHICAGO TICKET OFFICE: 77 E. Jackson Blvd.
Phone WEBSTER 2244. J. H. Desherow, *Gen'l Agent*

When these everyday difficulties arise . . .

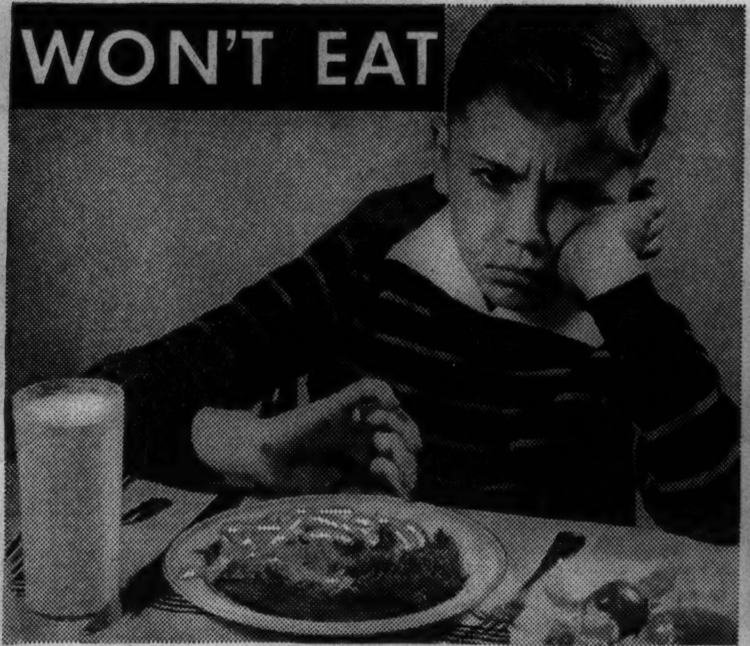

. . . consider "Calcium Hunger"

What authorities say about "Calcium Hunger"

A U. S. GOVERNMENT BULLETIN: Most important of all the body's building materials, calcium is the food factor on which diets are most likely to go short.

A NOTED PHYSICIAN AND ENDOCRINOLOGIST: Observations upon nervous children in schools of Rome, New York, showed 85% were markedly improved in a short time by a diet rich in lime (calcium). Calcium starvation is the commonest form of malnutrition in America.

A WORLD FAMOUS NUTRITION AUTHORITY: American dietaries are probably more often deficient in calcium than in any other element. For children, at least twice as much as the maintenance requirement of an average man is needed.

THE CHIEF PSYCHO-CLINICIAN AT A CELEBRATED SCHOOL FOR PROBLEM CHILDREN: Children who cannot concentrate due to an over-sensitive nervous system are often markedly deficient in calcium. Lack of calcium (lime) is a common cause of serious instability.

Guard against it with KRAFTONE—delicious new chocolate-flavor food drink that supplies concentrated MILK CALCIUM

Only recently has it been discovered that peevishness, finicky appetite and listlessness may be signs of *sheer nervousness!*

Furthermore, the *cause* of nervousness in normal children is now better understood. Authorities point out that the real difficulty can be due simply to *lack of food calcium* in the diet!

Calcium—the important food mineral of which milk is our best source—is vitally needed by the growing child. Daily he must get enough of this building material to help form sound bones and teeth; daily he needs as much as *two grown men.*

Now there is an easy, practical way to protect children against "calcium hunger". Kraftone . . . the delicious new chocolate-flavor food drink . . . provides *concentrated* milk calcium! Never before has this remarkable health aid been obtainable in any food drink!

Children love Kraftone; its rich chocolate flavor makes milk tempting; ends fuss and urging. And besides giving them an unfailing supply of pure milk calcium, Kraftone *also* provides milk phosphorus and Vitamin D.

Let your children enjoy this delicious new food drink that has the usual health values—and so much more! To help protect their teeth and nerves, get a can of Kraftone today, from a grocery or drug store.

YOU GET 16 FULL OUNCES IN THE LARGE KRAFTONE CAN; 8, IN THE SMALLER SIZE. AND IN KRAFTONE THERE IS NO ADDED SUGAR—NO NEEDLESS WEIGHT TO PAY FOR!

DELICIOUS — MIXED WITH MILK, COLD OR HOT! Kraftone, Kraft's new chocolate-flavor food drink, provides the usual health values you expect in a food drink *plus* an unfailing supply of concentrated milk calcium. *No other food drink contains this important health aid.* Kraftone dissolves easily and tastes grand! To help promote good health . . . to help protect teeth and nerves . . . give your children Kraftone *regularly.*

Kraftone

KRAFT'S *new chocolate-flavor food drink*

Copyright 1937 by Kraft-Phenix Cheese Corporation

KEEP COOL!

with a Modern
ELECTRIC ROOM COOLER

● Install an electric Room Cooler in your office or home. Enjoy cool, clean, refreshing air all summer long.

See the electric Room Coolers on display at Downtown Electric Shops. Many models, sizes and types. Wide range of prices. For full information, call RANdolph 1200, Local 174.

COMMONWEALTH EDISON
• ELECTRIC SHOPS •
72 W Adams St. 132 S. Dearborn St.

ATHLETE'S FOOT RINGWORM TOE ITCH

3XB

ENDS IT OR MONEY BACK

OUR GUARANTEE! If not absolutely satisfactory return used bottle for full refund. The 3XB Corporation, 370 Lexington Avenue, New York.

SO why waste money and time with makeshift remedies? Your doctor will tell you that ordinary germicides are worthless for Athlete's Foot. It is a fungus—not a germ. Nothing has stopped it—*effectively* and *always*—until 3XB was discovered. Now leading institutions, colleges, hospitals, doctors and chiropodists use 3XB as the one unfailing treatment. *It stops the itching instantly.* And in 7 to 15 days the fungus is destroyed. 3XB costs $1.00 a bottle—a low price to pay for sure relief.

Sold by A. G. Spalding & Bros., Walgreen, Liggett's, Whelan's, Service, Stineway and other drug stores—or by mail.

7TH SUCCESSFUL YEAR

* *
Subscribe for the Tribune
* *

3 LITTLE GIRLS ARE FOUND DEAD; HUNT STRANGLER

Bodies Hidden in Hills at Los Angeles.

[Continued from first page.]

a minor but was granted probation. A huge searching party of police, Boy Scouts, and other volunteers was assembled yesterday morning after parents and friends of the missing children had been unable to find them during the night.

Aviator Sees Dresses.

The Scouts who found the bodies were directed to the vicinity by Walter Burdette, an aviator. Burdette flew over the Baldwin hills and reported he saw spots of bright color which he thought might be the girls' dresses.

The searchers had difficulty reaching the scene because of the hilly terrain and extremely dry grass. It took them some time to reach the gully, which is about 300 yards from a narrow road paralleling La Brea avenue, a road running from Inglewood to Hollywood.

Madeline's body, the first sighted, lay face down. Weeds lay across it as though an attempt had been made to hide it. About 25 feet down the winding ravine was Melba's body, face up. Still further was the body of Marjorie, her head against a rock,

All Are Barefoot.

All three children were barefoot. On the bank of the ravine searchers found their shoes side by side as though the girls had carefully placed them there themselves.

Police believe the children were killed Saturday night, only a few hours after they left the playground.

Public indignation ran high tonight as details of the crime became known. Hearing reports that a suspect had been arrested, an angry crowd milled about the Inglewood jail shouting:

"No jail will be strong enough to hold him."

Inglewood police, fearing the mob would rush the jail and grab the first prisoner they found, doubled the guard and considered moving the inmates to the Los Angeles city jail.

Parents Prostrated.

Mr. and Mrs. Floyd Stephens, parents of Jeanette, and Mrs. Merle O. Everett, mother of Madeline and Melba, were prostrated with grief and had to be placed under the care of physicians.

There are three other children in the Everett family, Olive, Pelley, 13 years old, and Carl, 6.

Stephens, a grocery clerk, is the father of two other children, Garth, 7 years old, and Wesley, 5 years old.

STRONG IN WASHINGTON.

Olympia, Wash., June 29.—(AP)—Harry Simmons, operator of the Simmonds tie mill where Othel Leroy Strong, sought in connection with the slaying of three girls at Inglewood, Calif., was employed, said early today Strong worked at the mill yesterday and last Saturday. Sherif L. C. Hunter said Strong had been employed by Simmons since Jan. 1. After visiting Strong's home, the sherif quoted him as saying he had not been in California since January.

Stricken by Tragedy

(Story starts on page 1.)

Mr. and Mrs. Merle O. Everett, parents of Melba, 9, and Madeline Everett, 7, two of the three girls slain by strangler near Inglewood, Cal. [Associated Press Wirephotos.]

NURSE ACCUSES DR. TRAINOR IN ABORTION TRIAL

Tells of Futile Effort to Save Woman.

Mrs. Charlotte Witort, a graduate nurse, told a jury in the Criminal court of Judge Rudolph Desort yesterday of her part in events leading to the death of Mrs. Frances Link, 37 years old, 5528 Drexel avenue, last April 16.

Dr. Morgan L. Trainor, former coroner's physician, is on trial accused of Mrs. Link's murder by abortion. Mrs. Witort, in whose nursing home at 2843 Pearl street, Franklin Park, Mrs. Link died, also had been indicted for murder, but has been granted a separate trial. She testified yesterday against Dr. Trainor.

Tells of Operation.

Mrs. Witort, who is 37 years old and the mother of four children, said she met Mrs. Link on April 13 at Dr. Trainor's office in his home at 6248 University avenue, and that Dr. Trainor operated on Mrs. Link there.

Mrs. Link was permitted to go home the next day, but on April 15 returned to the nursing home very ill, the witness related, so Dr. Trainor, she said, came to the home on April 16 and performed a second operation.

When Mrs. Link failed to rally, Mrs. Witort said she called in Dr. C. A. Cywinski, her family physician, but that he was unable to save Mrs. Link's life.

Attorney Ross Lee Laird, on cross-examination, sought to show that Mrs. Witort is a professional abortionist. She insisted she is only a nurse.

Takes Couple to Doctor.

"Is it not true that yesterday you took a woman to a doctor's office on Kedzie avenue for an operation?" Attorney Ross asked.

Mrs. Witort admitted taking a woman and a man to the office, but denied it was for an operation. At this point Miss Jean Adams and Michael Hoy, private detectives, came into the courtroom and were identified as the couple with whom Mrs. Witort went to the doctor's rooms. They had posed as a Mrs. Olson and a Mr. White.

It was indicated Attorney Laird may call the couple later as defense witnesses.

Dr. Alfred C. Briggs, coroner's physician, testified briefly that Mrs. Link died from shock and hemorrhage following an abortion operation.

Indict Woman for Abortion Death.

The Kane county grand jury yesterday indicted Mrs. Hilda Hayden Holmes, operator of a private Elgin sanitarium, on a charge of murder by abortion after investigating the death of Mrs. Elmer Christenson, 31 years old, 212 Fulton street, Elgin, who died May 26.

COLOSIMO'S
7 COURSE DINNER $1.50
with Whole
BABY LOBSTER
2126 S. WABASH AVE.

BEG YOUR PARDON

Lee Dorsey, 4228 North Marmora avenue, was erroneously reported yesterday to have been the driver of a truck involved in a street car crash fatal to Wendel Ramsey, 16 years old, 6421 Evans avenue. Manny Greenberg, 34 years old, 915 Carmen avenue, was the driver, according to Albany Park police.

HELD IN WIFE SHOOTING.

Pana, Ill., June 28.—(AP)—Adam Soboliski, 58 years old, was under arrest today, accused of shooting and seriously wounding his wife Antonia, 57, with a shotgun as the climax to a quarrel.

TOUR OF DEATH GIRL IS HOME TO START ALL OVER

Rockford, Ill., June 28.—[Special.]—Acquitted by a jury Friday at Lonoke, Ark., on a first degree murder charge, Bernice Felton, 18 years old, arrived home today determined to start life over again.

"I'm going to stay home and help mother," she said. "I would never go back to Lester."

By Lester she referred to Lester Brockelhurst, 23, who was sentenced last week in Lonoke to die in the electric chair Aug. 27, for the murder of Victor A. Gates, Little Rock, Ark.

(ADVERTISEMENT)

Rheumatic Happy; Relieves Pain Quick

So many sufferers have found such quick relief from the torturing pain of neuralgia, neuritis, sciatica, lumbago and rheumatism through Nurito, that it is now sold at your drug store. This formula which speedily relieves muscular aches and pains, was developed by a physician, and is now available to the general public everywhere. Nurito is dependable—contains no opiates or narcotics. If you want to feel again the joy of relief from pain, and avoid needless agony that prevents sound sleep, ask your druggist now for Nurito, under this iron-clad guarantee. If the very first three doses of Nurito do not relieve even intense pain to your satisfaction—your money will be refunded.

Advertise in the Tribune

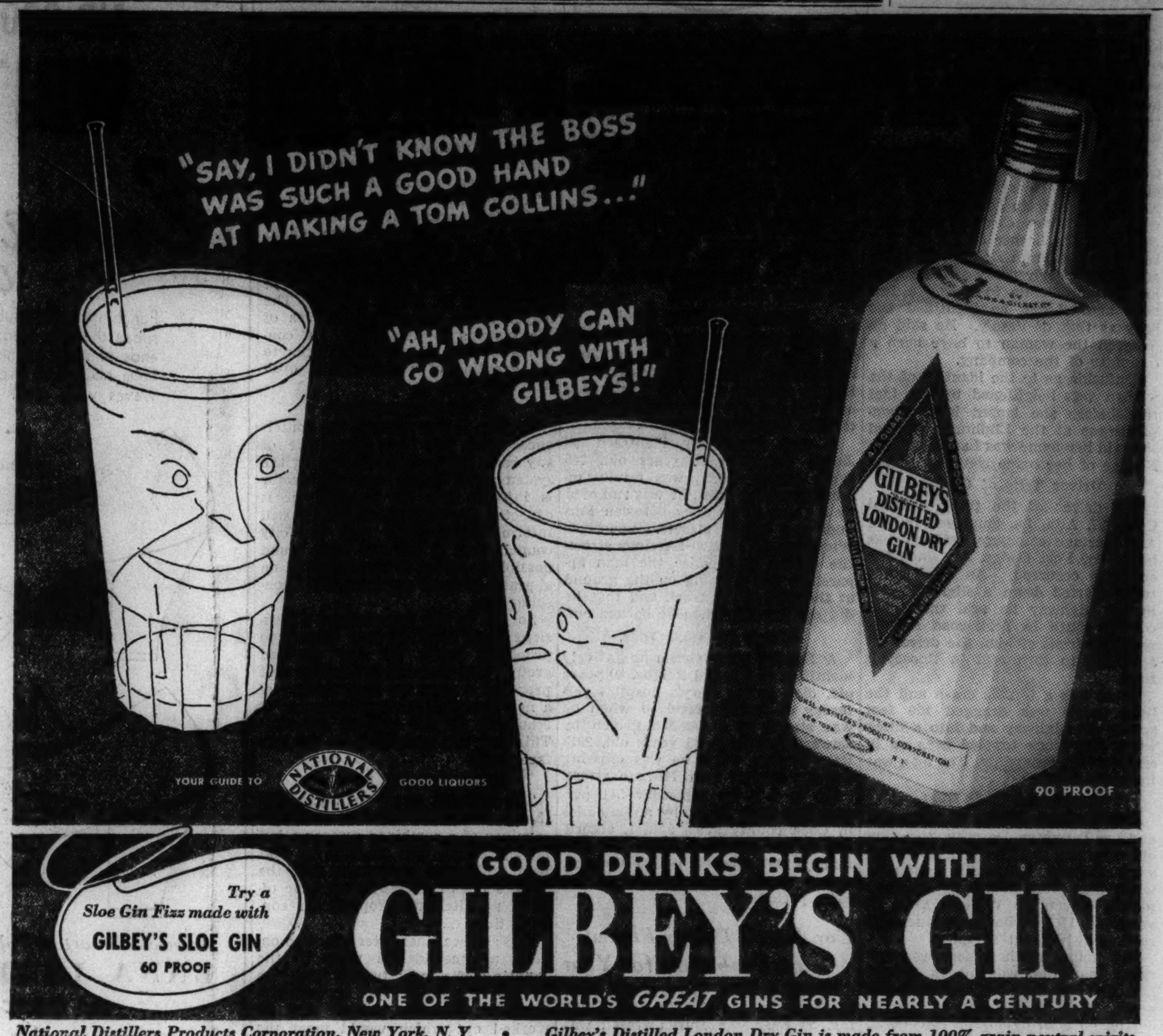

National Distillers Products Corporation, New York, N. Y. • Gilbey's Distilled London Dry Gin is made from 100% grain neutral spirits

Copyright 1937, Liggett & Myers Tobacco Co.

20 PROSECUTORS URGE APPROVAL OF PAROLE BILL

Cite Need for Reform of Present System.

BY JAMES DOHERTY.

Prosecutors of twenty Illinois counties were on record yesterday as recommending to Gov. Horner that he sign the Ward-Schnackenberg bill which would give trial judges the power to fix minimum and maximum sentences for criminals. The bill passed in both branches of the legislature and now awaits action by Gov. Horner.

Among the twenty state's attorneys who urged that the Ward-Schnackenberg bill be allowed to become a law as a parole reform measure was Thomas J. Courtney of Cook county. The prosecutors represent a population of 4,706,075, according to the 1930 census.

Their statements were in response to telegrams of inquiry sent by THE TRIBUNE. Of twenty-six state's attorneys who replied, only three were opposed, one was doubtful, and two said they were not familiar with the provisions of the measure. The legislation originated in Chicago through efforts of a committee headed by Frank J. Loesch, veteran president of the crime commission.

Excerpts from the replies are given below. The population figures of the county, as shown by the Illinois Blue Book, are added.

P. C. Walters, state's attorney, Edwards county. [Pop., 8,303.]:

"I think Gov. Horner should sign the Ward-Schnackenberg bill, as it is a step in the right direction and will help eliminate some of the scandal in our parole system."

S. J. Holderman, state's attorney, Grundy county. [Pop., 18,678.]:

"I believe the Ward-Schnackenberg bill should be signed. I believe that a definite sentence and certainty of punishment would do much to discourage the habitual criminal."

Charles A. O'Connor, state's attorney, Kane county. [Pop., 125,327.]:

"I think the new law would be a great improvement. We have confidence in our judges and know they are in better position to decide punishment than a politically appointed parole board."

James E. Burke, state's attorney, Will county. [Pop., 110,732.]:

"The courts know best what the sentence should be, and a definite sentence would bring about better prison conditions, as the convicts would know how much time they have to serve."

Charles E. Mason, state's attorney, Lake county. [Pop., 104,387.]:

"I am certainly in favor of the parole reform measure. Lake county had one recent experience with parole system that shows evils of the system. One of a group of robbers who invaded a private home and robbed a number of men and women, threatening death to all if an outcry was made, was paroled after serving a very short term."

Michael F. Seyfrit, state's attorney, Macoupin county. [Pop., 48,703.]:

"The Ward-Schnackenberg bill would eliminate many of the evils of the present parole system and would save the state many thousands of dollars."

Harry L. Pate, state's attorney, Douglas county. [Pop., 17,914.]:

"From experience as prosecutor I am emphatically in favor of Gov. Horner's signing Ward-Schnackenberg bill. Public has needed it for years. Judges know better what punishment should be. Would prevent influential convicts from obtaining unfair advantage. Bill would cause sentence to be commensurate with crime and would prevent parole board scandal."

Charles M. Hagen, state's attorney, Calhoun county. [Pop., 8,034.]:

"I think Gov. Horner should sign the Ward-Schnackenberg bill because it will help to divorce the parole board from politics."

Wallace A. Walker, state's attorney, McDonough county. [Pop., 27,329.]:

"I favor Ward-Schnackenberg bill. Trial judge hearing all evidence is better qualified to determine minimum sentence than a parole board acting on letters and recommendations from interested persons."

Stanford S. Meyers, state's attorney, Bond county. [Pop., 14,406.]:

"I am impressed with merits of Ward-Schnackenberg bill. Any relief from the present political aspects of the existing parole system would be a help to both public and the parolee. The system is essentially wrong as it now stands."

Ernest G. Utter, state's attorney, Schuyler county. [Pop., 11,676]:

"I am heartily in favor of Ward-Schnackenberg bill. In my opinion a trial judge is far more capable of imposing minimum and maximum sentence than the parole board."

Joseph R. Peterson, state's attorney, Bureau county. [Pop., 38,834.]:

"I favor Ward-Schnackenberg bill because trial court has better knowledge of the aggravating or mitigating circumstances than the parole board, however honest its intentions."

M. J. O'Shea, state's attorney, Alexander county. [Pop., 22,542]:

"Favor Gov. Horner signing Ward-Schnackenberg bill changing parole administration so trial judge experienced or familiar with case be given legal right to fix at least minimum term to keep criminals in prison."

Harry E. Wheat, state's attorney, Stephenson county. [Pop., 40,064.]:

"The Ward-Schnackenberg bill represents progressive step in crime prevention and punishment. Sentences of presiding judges should and will be more consistent with offenses committed and degree of punishment deserved than under present system."

Eugene Hardy, state's attorney, Knox county. [Pop., 51,336.]:

"Believe the Ward-Schnackenberg bill should become a law. This bill should tend to remedy some of the abuses that have flourished under the present system."

Ralph T. Maxwell, state's attorney, Washington county. [Pop., 16,286.]:

"Ward-Schnackenberg bill should be signed. Trial judge qualified to determine sentence after seeing all the circumstances of the case and observing defendant. Professional convicts with backing present good case to parole board while amateurs without backing go unnoticed."

John Paul Davis, state's attorney, Union county. [Pop., 19,883.]:

"Ward-Schnackenberg bill would remove abuses now prevalent in parole system. Judge should be a factor, as he certainly should have more knowledge of case. Bill would not conflict with present indeterminate act, and should be signed by the governor."

J. L. Brearton, state's attorney, Carroll county. [Pop., 18,433.]:

"Yes, the governor should sign the Ward-Schnackenberg bill. No trouble in Carroll county, but observations demonstrate a change necessary in parole system."

J. Stanley Bradbury, state's attorney, Crawford county. [Pop., 21,085.]:

"I heartily indorse the Ward-Schnackenberg bill and believe it is the best method that has been proposed to end parole evils in Illinois."

State's Attorney Courtney of Cook county [pop., 3,982,123 in 1930], on several occasions publicly has recommended that the governor permit the Ward-Schnackenberg bill to become a law. He was instrumental in its passage in the legislature.

The replies on the other side of the question were as follows:

Homer Kasserman, state's attorney, Jasper county. [Pop., 12,809.]:

"Do not think Gov. Horner should sign Ward-Schnackenberg bill. Believe present parole system would be better than provisions of this bill."

Bernard Wall, state's attorney, McLean county. [Pop., 73,117.]:

"Gov. Horner should veto Schnackenberg bill. It is a clumsy attempt to correct an imperfect parole system. Few trial judges are able to make scientific analysis of a criminal and determine proper sentence. A board that has made a scientific study of the criminal should set the sentence."

Henry D. Lewis, state's attorney, Warren county. [Pop., 21,745.]:

"Am opposed to courts fixing minimum and maximum sentences. It strikes a death blow to parole system. I have no complaint against parole board. Possibly it is due to fact in my county there is no alliance between crime and politics either on or off the bench."

The other replies received were as follows:

Kenneth F. Kelly, state's attorney, Shelby county. [Pop., 25,471.]:

"Doubtful Ward-Schnackenberg bill should become law. Past experience parole board action satisfactory. Proposed change not desirable. Too much burden on trial judges."

Samuel H. Shapiro, state's attorney, Kankakee county. [Pop., 50,095.]:

"Have not studied context Ward-Schnackenberg bill and therefore cannot give my opinion at this time."

Thomas H. Daily, state's attorney, Gallatin county. [Pop., 10,091.]:

"Never received Schnackenberg bill. Unable to advise."

HELD AS WANT AD SWINDLER IN BONDS TOTALING $56,000

Total bonds of $56,000 on twenty-eight charges of fraud were set yesterday for George D. Talmadge, 53 years old, by Judge Eugene Holland in the Town Hall court. Talmadge, who lives at 1530 Wilson avenue, and is said to be an ex-convict, allegedly used want ads to swindle advertisers.

G. D. Talmadge.

Judge Holland yesterday granted him a continuance to July 7 and fixed bonds of $2,000 on each charge.

Police said Talmadge replied to want ads placed by people wishing to sell properties or businesses and collected fees from them on his story he had purchasers. Two complainants are Mrs. Catherine Murphy, 832 West 53d street, a grocery owner, who said she gave him $25, and Mrs. Irene Moon, 4746 North Sacramento avenue, a beauty shop owner, who said she gave him $50.

14 YEAR TERMS FOR STATE PAROLE BOARD APPROVED BY HOUSE

Springfield, Ill., June 28.—[Special.]—Fourteen year terms for the Illinois parole board and salary raises of 50 per cent were voted by the Illinois house of representatives late tonight. Two bills embodying this change and including minor portions of the Loesch parole reform program were passed, each by more than 80 votes.

Under the measures the terms of the present board would expire on Jan. 1, 1938, and their successors would be appointed for staggered terms, and their successors, in turn, for 14 year terms. The chairman would receive $10,000 annually and the members $9,000.

Features of the Loesch program included provide for examination as to the fitness of prospective sponsors and employers of parole and prevent the board from passing upon the sufficiency of evidence.

When the measures were sent to the senate that chamber had adjourned. Ordinarily this would have meant the defeat of the bills, but Lieut. Gov. John Stelle and George M. Maypole, president pro tem., are considering changing the record to show the bills have been read for the first time so they could be considered before adjournment Wednesday under the rule that the senate must hear the bills read on three legislative days. The matter will be decided tomorrow.

FLY THE CONTINENTAL
LEAVE BEFORE MIDNIGHT—
BREAKFAST IN CALIFORNIA
ONLY 2 STOPS!
NEW YORK—non-stop, 3 hrs. 55 min.
None Faster—None so Fine as the Mainliners!
New Lower Rates! Ask at Any United Air Lines Office or Your Travel Agent
UNITED AIR LINES

SUBSCRIBE FOR THE CHICAGO TRIBUNE

It's a Nine Day Wonder . . .
the Vacation Value you get when you take a 7 to 9 day trip to Europe via one of the Cunard White Star "Leisure Liners"
Samaria . . . . July 9
Georgic . . . . *July 10
Scythia . . . . July 16
Britannic . . . . July 24
Laconia . . . . July 30
Samaria . . . . August 6
*Cabin space available only
This summer let the last full measure of ocean-voyage-enjoyment be yours. These big, modern steady liners give you time for
Sun, Rest, Health and Fun
a superb vacation at small cost . . . leisurely and luxuriously served.
TAKE A "LEISURE LINER" THIS SUMMER
$158 50 UP THIRD CLASS
$230 00 UP TOURIST CLASS
$308 00 UP CABIN CLASS
Buys a Round Trip Ticket to Europe
Continental ports slightly higher
Off Season Cabin and Tourist Class rates effective July 26; Third Class, July 18.
SEE YOUR TRAVEL AGENT TODAY or Cunard White Star, 32-34 North Michigan Ave., Chicago. CENtral 2050
THE BRITISH TRADITION DISTINGUISHES
CUNARD WHITE STAR
1840 . . . 97 YEARS OF SERVICE . . . 1937
General Agents in U.S.A. for
IMPERIAL AIRWAYS
Britain's foremost Air Transport System . . . new four engined planes . . . swift regular connections for Europe—Africa—India—Australia.

TODAY IS POST DAY
When a baby-faced cutie Ogles a married man in his own home . . .
WHAT'S his wife supposed to do? Should she make a scene when the pirate grabs her husband and keeps him up half the night? Should she scream when the little menace decides bathing suits aren't necessary for swimming? No question about it, this young wife has a situation to handle, but she knows a few things about husbands, and their habits. Miss your dinner if you have to, but be sure to read
The Young Visitor
by
MARY ROBERTS RINEHART

HOW IT FEELS TO BE UP IN A GLIDER . . .
YOU'RE 4,000 dizzy feet above ground. There's hardly a sound. Only the silken swish of wind against cloth. You have no engine. How did you get up? How can you soar for almost seven unbelievable hours and land 150 miles away? If you want a thrill, let the author pilot you on this breath-taking sailplane flight.
SILENT WINGS
BY
Lewin B. Barringer

THE SATURDAY EVENING POST
"The sermon I had planned to deliver at evensong tomorrow was a pippin in the deepest, truest sense—one that would have my little flock . . .
TEARING UP THE PEWS!"
"BUT I cannot appear in the pulpit with this shiner," decides the Vicar. And that's where Anselm comes in, and the indescribable Joe Beamish, the stolen stamp collection and all the insane antics known as a Wodehouse story. Will you please turn to page 12 and be entertained?
Anselm Gets His Chance by P. G. WODEHOUSE
Now Enjoy THE SATURDAY EVENING POST 5¢

TODAY IS POST DAY
who WILL BE THE NEXT PRESIDENT ?
A miracle is happening in the ranks of the 32,000,000 U. S. farm population. A well-oiled welding machine, officially known as the Department of Agriculture, is uniting the farmers of the nation, and polishing off the scars left by bitter sectionalism. Farm thinking is being skillfully processed, and the processing has plenty of political significance. [Which raises the question:
Will it be Wallace?
BY
STANLEY HIGH

"I'll show you I'M NOT AFRAID TO DIE!"
Once he had been the school weakling. Now the General had actually picked him above the rest to cross that hornet's nest of bullets and death. He'd make them sorry they called him "Diapers." He'd show them! . . . This is the story of a man who failed to bury his past, even in death.
Just Break the News
BY
J. P. MARQUAND

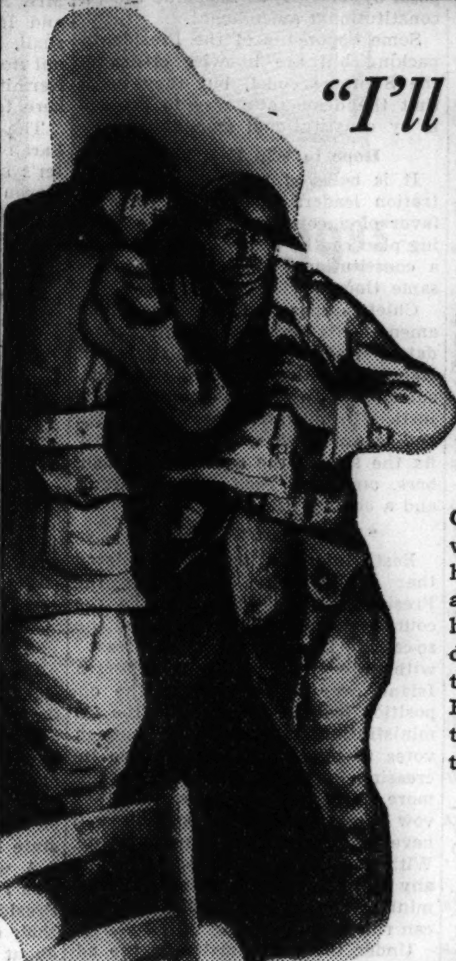

TODAY IN THE SATURDAY EVENING POST
ADVENTURE
BUSINESS
HUMOR
POLITICS
SPORTS
MYSTERY
CARTOONS
PEOPLE
ROMANCE

Craziest Stunt A Man Ever Tried
Climbing through the window after a couple of armed bank robbers was a suicide stunt, his men told him. But Sheriff Olson didn't mind. He was thinking of a foolish promise he made to Mrs. Reedy, who was putting on a play in the church basement that evening . . . A new Post author brings you excitement and humor in
THE SHERIFF WINS THE WAR
by M. G. CHUTE

plus
Life of an American Workman By WALTER P. CHRYSLER
The Meal Ticket by BILL McCULLOUGH
Give and Take: The FCA Has Foreclosed 40,000 Farms By MORRIS D. ERVIN
The Case of the Lame Canary (Sixth Part) By ERLE STANLEY GARDNER
Death on the Nile (Conclusion) By AGATHA CHRISTIE
Editorials · Cartoons
Post Scripts · Keeping Posted
Enjoy THE SATURDAY EVENING POST 5¢

Moving Forward

Marshall Field & Company presents here each day observations and opinions intended to be of interest and value to those it seeks to serve.

DISILLUSIONMENT

By CALEB

A FRIEND of mine recently was East. In Maine he visited the grammar school he attended thirty years ago. Over a luncheon table he told me of his long-cherished memories of that school. And with great wonder he related the deflation of his recollections.

All through the years when circumstances have directed his thoughts toward that modest seat of learning, his heart has warmed. In his mind's eye, he could see the last room he attended—the yawning long wide aisles and the large desks.

He could recall the teacher's massive table and the large piece of statuary in the hall outside. And most impressive of all, he could recall the long grounds where as a boy he played "crack the whip" and occasionally fought savagely over some disputed trifle.

Time is good to us. It enlarges and hallows the agreeable passages of our lives. The harrowing but happy experiences of childhood are beautifully softened in the lengths of time, while our most unhappy experiences sink into a dim well of foggy obscurity.

But our friend had visited his old school. And he was amazed to find that the long, wide aisles which had persisted in his memory—were narrow little passages between dwarfish desks. The teacher's massive furniture was seared by time—but that could hardly account for the fact that it had shrunk and shriveled to a fraction of its recollected formidableness.

Greatest shock of all, although the great area of playground had not been encroached upon by neighboring buildings, and its dimensions were unchanged—it had become a tiny plot of ground, whereon our friend stood in mute astonishment at the trick his memory had played him.

THIS man has children. I asked him if he had visited our toy department now and again through the years. He had not. "If you had," I said, "you might have kept children's furniture, and consequently school desks, in proper relationship to the rest of life.

"People should frequent our store and see the offerings of many departments from year to year," I said. "Then they are apt to have a better perspective on the world in which they live. Those who are compelled to stick to narrow routines can widen their horizons and straighten up their perspectives better—and in shorter order—by periodic visits to a department store than by any other method."

Copyright 1937 by Marshall Field & Company

374

STUDY CHANGES IN CONSTITUTION TO PACK COURT

Three Amendments Put Forth Tentatively.

[Chicago Tribune Press Service.]

Washington, D. C., June 28.—[Special.]—With debate on President Roosevelt's Supreme court packing bill scheduled to begin in the senate next week, the senate judiciary committee today voted to begin consideration of all proposals for constitutional amendments affecting the Supreme court on July 12. There were indications that the administration would seek to win favor for a compromise of the Supreme court packing proposal by offering, at the same time, a constitutional amendment.

Some opponents of the President's packing bill are likewise critics of the Supreme court, but they insist that the democratic way to proceed is by constitutional amendment.

Hope to Win Few Votes.

It is believed by certain administration leaders that a few votes in favor of a compromise on the packing plan can be picked up by offering a constitutional amendment at the same time.

Chief proposals for constitutional amendments are those providing mandatory retirement of justices at stated ages; those requiring the concurrence of two-thirds or more of the justices to invalidate acts of congress, and those which would permanently fix the size of the court at 11 members, one from each judicial circuit and a chief justice at large.

"Love Feast" a Failure.

Best informed senators declared that the situation respecting the President's proposal to enlarge the court remained unchanged after the so-called Democratic "love feast" with the President on Jefferson Island over the week-end. The opposition leaders concede that the administration can command enough votes to put over a compromise increasing the size of the court by not more than two members, but they vow that such a proposition will never be permitted to come to a vote. With 42 senators pledged to oppose any compromise, it is conceded by administration leaders that a filibuster can run indefinitly.

Under these circumstances the administration leaders will have to lay the court bill aside unless they are prepared to keep congress in session far beyond the adjournment dates they suggest even in their pessimistic moments.

THIEF SEIZED IN STORE.

John Crosby, 19 years old, 2969 East 102d street, was seized by police yesterday as he was ransacking the Black Hardware store, 7515 Coles avenue.

A ROOSEVELT WEDS

[Associated Press Photo.]

Kermit Roosevelt Jr. and his bride, the former Mary Lowe Gaddis, who were married yesterday in Farmington, Conn.

Farmington, Conn., June 28.—(AP)—Miss Mary Lowe Gaddis, daughter of Mrs. Avery Gaddis of Milton, Mass., and Houston Lowe Gaddis of Marshall, Va., became the bride of Kermit Roosevelt Jr., son of Mr. and Mrs. Kermit Roosevelt of Oyster Bay, N. Y., here today.

The bride is a grandniece of Miss Sarah Porter, founder of Miss Porter's school and of Noah Porter Jr., eleventh president of Yale.

Roosevelt is a grandson of the late President Theodore Roosevelt, whose widow was among those present at the wedding which took place at the home of Mr. and Mrs. Robert Porter Keep, principals of Miss Porter's school.

Mrs. Roosevelt was graduated from Milton academy and has just completed her sophomore year at Radcliffe college. Roosevelt prepared at Groton and was graduated this June from Harvard. Following a wedding trip they will live in Cambridge.

MOTHER OF NINE ASKS AID FROM MRS. ROOSEVELT

Washington, D. C., June 28.—[Special.]—Presidential authority to confer upon doctors the right to tell even a mother of nine how to avoid having any more children was disclaimed today by Mrs. Roosevelt as "not in our province," transmission of such information being subject to state law.

A woman in Cripple Creek, Colo., was reported to have written to the President and Mrs. Roosevelt, asking their consent for a doctor to tell her about birth control, since she had nine children and thought she had done enough. Asked today what reply had been or would be sent, Mrs. Roosevelt said she had not seen the letter, but that she could imagine the only reply that could be made.

"It isn't for us to give such permission," she said. "It is a question of the law in her state. That's not in our province."

DU PONT WEDDING TO BE MODERN IN ALL BUT MUSIC

Tradition Cast Aside in Gown and Service.

[Continued from first page.]

Pierre, titular head of the family, who, with his wife, sailed June 23.

Whether Pierre's brothers, Lammot and Irènée, will attend is a matter for spicy conjecture hereabouts. It is a matter of open comment that none of Irènée seven duaghters has entertained for Ethel.

"You may not believe this," a prominent society matron of Wilmington said today, "but the feeling around here is intense. I'd call it bitter. Plenty of people—and not just du Ponts—won't be there."

The guest list for both wedding and reception have been withheld from the public. Mr. du Pont says he does not want his guests "embarrassed by the press." But it begins to look as if the bride's side of the church is going to shine because of the ghosts of figures who are not present.

Groom's Side Well Filled.

The bridegroom's side of the church, on the other hand, promises to be well filled. A spokesman from Washington said today that "tons of people" are coming down from the capitol. Members of the President's cabinet and their wives have been invited to the wedding, as well as other Democratic leaders. Senator Robinson, however, will not be able to attend, his wife having been called home to Arkansas last week by the illness of a close relative.

BUYS HIS LICENSE

BY WILLIAM FULTON.

[Chicago Tribune Press Service.]

Wilmington, Del., June 28.—[Special.]—A life long Republican police magistrate today sold Franklin D. Roosevelt Jr., third son and namesake of the President, his license to wed Ethel du Pont, daughter of the Eugene du Ponts of munition manufacturing fame.

Frank E. Haley, the white haired 71 year old magistrate, administered the oath to the young people at "Owls' Nest," the bride's rambling home six miles northwest of here, borrowing the family Bible for the purpose. Young Franklin forked over $3 to pay for the document required by law for the matrimonial ceremony at little Christ church, the du Pont place of worship, on Wednesday afternoon.

Prepare to Guard President.

This necessary transaction with Mr. Haley burned up some 100 police magistrates throughout all Delaware, especially several new Democratic officials who made no secret of the fact that they hoped to function on this historic occasion. But the issuance of the license was only a hurried interlude at "Owls' Nest," which hived with activity.

There in the hilltop mansion Col. Edward Starling, chief of the White House secret service, discussed the elaborate plans for protecting President Roosevelt during his appearance at the wedding and attendant festivities.

The President will then participate in a traditional pre-wedding ritualistic ceremony by the Harvard Fly club. Mr. Roosevelt and three of his sons, James, Franklin, and John, all members of the club, will participate along with several classmates of the bridegroom who was graduated from Harvard last week. Then will follow a stag luncheon. Mrs. Roosevelt will take part in some of the pre-nuptial doings but will leave immediately after the main event to deliver a radio broadcast.

ETHEL AND FRANKLIN HAVE PRIVATE LOVE SONG: HERE IT IS

Wilmington, Del., June 28.—[Special.]—Ethel du Pont of the munitions family and Franklin D. Roosevelt Jr., son of the President, who will be married near here on Wednesday, have a private love song written for them. "You Are the Reason for My Love Song" is the name of the ballad.

Composed by Hilda Emery Davis, wife of Meyer Davis, who will direct the music at the reception following the wedding, and with lyrics by Sally Gibb, daughter of Hamilton Gibb, the novelist, it goes like this:

"I never knew what the moonlight meant,
I thought that love had passed me by.
Then came a day I heard you say,
Now it's the moon, you and I, dear."

[Chorus.]

"You are the reason for my love song—
A melody that never dies;
I'd never learned to sing,
Never cared for spring until I found.
Its meaning there within your eyes.
Love me, dear, only,
I'll never leave you lonely;
Say you'll be true to me, too.
You are the reason for my love song,
Sweetheart, I'll give my love to you."

The song will be sung at the reception on the estate of the bride's parents, the Eugene du Ponts. Plans are to publish it.

WPA PRINTS BOOK ON HOME COUNTY OF THE PRESIDENT

Washington, D. C., June 28.—[Special.]—A specially prepared and printed book on Dutchess county, President Roosevelt's home county, has been prepared by the Works Progress administration as part of the American guide series being published by that agency.

The book is bound and printed in more lavish style than most of the other guide series and goes into the history of Dutchess county with great care. It contains a detailed description of the house and estate of Mrs. James Roosevelt, the President's mother, as it does of all the other old places along the Hudson river.

ROBBERS IN LOOP GET $1,100; SLUG OFFICE MANAGER

(Pictures on back page.)

Police last night were seeking two daring bandits who robbed offices of the Elfman Sandwich Shop company on the tenth floor at 30 North Dearborn street yesterday after slugging the superintendent and imprisoning him and another employé in a vault.

A few minutes after $1,100 in collections from the six stores had been brought in, Shelby Bonham, 5517 Kenmore avenue, the superintendent, opened the office door at a knock. Two men with drawn revolvers met him.

One slugged Bonham, then dragged him into the vault. The other forced Theodore Schuttais, 1124 North La Salle street, into the vault with Bonham. After the thieves scooped up the money and fled the employés shouted for help and were liberated half an hour later.

SIX DIE IN CHILEAN WRECK.

VALPARAISO, Chile, June 28.—(AP)—Six persons were killed and twenty injured today when two passenger trains collided.

FUR COATS THOROUGHLY CLEANED GLAZED & STORED BY APPROVED METHODS

Crystal Clear Naphtha Process

$2.50

Peacock LICENSED CERTIFIED CLEANERS

MODERN ELECTRICAL APPLIANCES MAKE EVERY-DAY TASKS *More Pleasant*

SPECIAL OFFER

G-E Hotpoint AUTOMATIC IRON

PIN-IT-UP LAMP

Both for only $7.95 and your old iron!

THE IRON—chrome-plated, with form-fitting handle, thumb rest, button nooks near the point, fabric marked heat regulator. $7.95 value.
THE LAMP—gives soft, diffused light—$2 value.

TIME-SAVING . . . LABOR-SAVING ELECTRIC ROASTERS!

Everhot Electric Roaster . . . A complete unit including roaster, built-in broiler attachment, three-piece pan set. Thermostat control. With metal enameled table. Complete set with table and broiler $32.45

Roaster only $26.95

Nesco Electric Roaster!—Ideal for summer cooking . . . Keeps the kitchen cooler. Has automatic heat control and browning regulator. Pan set for vegetables, etc., 12 quarts or 16 pounds capacity. Roasts, bakes, cooks, stews.

With pan set $24.95
Without pan set $21.50

SCHICK ELECTRIC RAZOR

Thousands of men cheer this easy, modern way to shave. Simple to use. Plugs into any electric outlet. Can't cut or irritate your face Satisfaction guaranteed.

$15 only $1 down

SILEX COFFEE-MAKER

The easy way to make perfect coffee. 8-cup capacity. Black table mat, tea stopper and cord with built-in switch. $6.95 value.

Now only $5.95 with your old coffee pot

LIBERAL TERMS—Pay monthly with your Electric Service bill

To cover interest and other costs a somewhat higher price is charged for Appliances sold on deferred payments.

COMMONWEALTH EDISON ELECTRIC SHOPS

DOWNTOWN—72 West Adams Street—132 South Dearborn Street—Telephone RANdolph 1200 Local 1227

4562 Broadway
3460 South State Street
852 West 63rd Street
2733 Milwaukee Avenue
4231 West Madison Street
4834 South Ashland Avenue
4833 Irving Park Boulevard
2950 East 92nd Street
11046 South Michigan Avenue

FEDERAL COUPONS GIVEN

1 You know, I've been traveling that hundred miles down to the Johnson plant once a month since last September. Mr. Johnson seemed glad to see me, but it was always the same story.

2 "Sorry," he'd say, "but you're two days too late. We needed those supplies in a hurry, and Jim Wallace happened to be around just then, so we gave the order to him. Better luck next time."

3 A week ago I used the old bean. "You know what our products are like, Mr. Johnson," I said. "Let me show you what our *service* is like too. Just telephone me *collect* next time . . ."

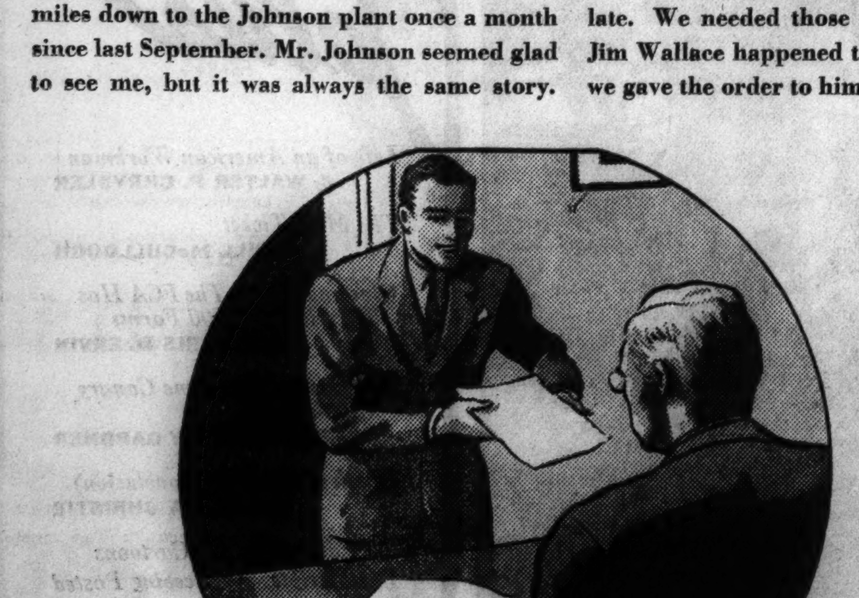

4. AND HE DID TELEPHONE!

With a $10,000 order! What's more, when I told him we could get the order on its way this afternoon *because* he had telephoned, he promised me his *next* order too. How's that—for a 60-cent telephone call?

Typical daytime station-to-station rates

45 miles . . . about	40c
60 miles . . . about	45c
100 miles . . . about	60c
250 miles . . . about	$1.15

Night rates after 7 P. M. and Sunday rates are still lower

ILLINOIS BELL TELEPHONE COMPANY

QUICK! for Sunburn use MENTHOLATUM

Gives COMFORT Daily

Rhubarb Pie—

privately owned kindergarten—3-carat diamond—pastor's summer home in Wisconsin—clarinet lessons by well known orchestra leader—these were subjects of want ads in yesterday's Tribune want ad section.

Read the want ads in the Tribune every day for new opportunities to make and save money.

RESORTS AND TRAVEL

TOURS.

RESORTS AND TRAVEL.

TOURS.

DAILY LAKE TRIPS

To MILWAUKEE

S. S. CITY OF GRAND RAPIDS

Chicago's Largest Excursion Ship! Delightful, restful 170 mile shoreline cruise—in sight of land all the way!

ROUND TRIP $1.75 WEEK DAYS
$2.00 Sundays and Holidays
DAILY 10 A. M. HOME 10 P. M.
Chicago Daylight Saving Time
Take Our Famous Milwaukee Sight Seeing Trip on Arrival
Write for "The Log of a 1-Day Vacation"

to ST. JOSEPH SOUTH HAVEN via S. S. ROOSEVELT

Specially Constructed Pleasure Ship New Lido Deck, Bill Neptune Casino, Deck Sports, Plenty of Comfortable Chairs.

ST. JOSEPH $1.75 round trip week days
$2.00 Sundays and Holidays
SOUTH HAVEN $2.00 round trip week days
$2.50 Sundays and Holidays
DAILY 9:30 A. M. HOME 9:00 P. M.
(Chicago Daylight Saving Time)

MOONLIGHT SKYLINE CRUISE 50c Nightly 10:30 to 12:30 (Ex. Sat., 75c) Music—Dancing Sightseeing

Chicago-Milwaukee Steamship Line NAVY PIER
Phone: Del. 4949
Park Free Inside Pier—Door 29

MICHIGAN AVENUE BRIDGE
Phone: FRAnklin 5850
Free Parking

NIGHTLY DANCE CRUISE 75c 9:30 to 11:30 P. M. Largest Marine Ballroom on Lake

dancing free!

CRUISE on the S.S. North American

Leave Chicago Sat. July 3 3:00 P. M.
Return Chicago Tues. July 6 7:00 A. M.
Chicago Daylight Saving Time

Afternoon and evening at Mackinac Island with Cruise Ball at Grand Hotel. Two hours at Sturgeon Bay—carefree cruising on one of the oil-fueled "Ocean Liners of the Lakes."

See Your Travel or R. R. Ticket Agent, or

GEORGIAN BAY LINE
128 West Monroe St. Chicago RAN. 2960

From Chicago including meals, and berth in outside room $29.75

Ocean Travel.

Matson Line to Hawaii
NEW ZEALAND • AUSTRALIA SAMOA • FIJI
Palatial Matson liners sail every few days from California for interesting South Pacific ports.
230 N. MICHIGAN AVENUE, CHICAGO, RANDOLPH 8344
S. S. LURLINE • S. S. MARIPOSA • S. S. MONTEREY • S. S. MALOLO

JAPAN AND CHINA BY N. Y. K.
Large and fast motor liners to Orient from San Francisco, Los Angeles, Seattle, Vancouver. 333 North Michigan Ave., Chicago, Illinois, or leading tourist agents.

CANADA.

The ROYAL YORK

Toronto, Ontario

A Real Travel Thrill for Vacation Stopovers!

THE largest hotel in the British Empire! On Lake Ontario. Stop here enroute to Georgian Bay, Muskoka Lakes, French River and other Ontario vacations. 1200 rooms with tub bath and shower, radio loud speaker . . . $4 and up per day. Superb concert orchestra. Roof garden dancing. Meals at popular prices in the Imperial Room and Venetian Room.

THOS. J. WALL, *General Agent*
71 E. Jackson Boulevard, Chicago, Ill.
Phone: Wabash 1904

Canadian Pacific Hotels

ADVERTISE IN THE TRIBUNE

HITS BOOK SALE BY DEMOCRATS AS SHAKEDOWN

Tells Justice Department of Tennessee Methods.

BY WILLARD EDWARDS.
[Chicago Tribune Press Service.]

Washington, D. C., June 28.—[Special.]—The "hi-jacking methods" being practiced throughout the nation by agents selling the $250 "de luxe" edition of the Democratic year book containing the personal autograph of President Roosevelt were called to the attention of the department of justice today by Representative J. Will Taylor [R., Tenn.].

Rep. J. W. Taylor.

Rising for the first time in his twenty years of service in the house to ask unanimous consent to speak, Taylor declared:

"I have requested this time that I may call to the attention of the congress and the country and especially to the notice of the department of justice a certain unusual and disgraceful species of racketeering that has been going on recently in Tennessee and doubtless similar hi-jacking has been and is being practiced throughout the country."

WPA Contractors Summoned.

Two weeks ago, Taylor continued, one "Col." Lester F. Kimbrell "blew" into Nashville, Tenn., and called to his hotel suite a number of Nashville business men who had furnished material to or had obtained contracts for the WPA or other government agencies.

"I represent the President, Mr. Farley, and the Democratic national committee," Kimbrell was quoted as saying. "Your names are on a list which is on the desk of the President and in the hands of Mr. Farley. I have been commissioned to contact you and take your orders for the Democratic handbook to be autographed by the President himself which is being offered for the insignificant price of $250 a copy."

"The 'suave colonel' then told the business men that their quota of books was in proportion to the government business each had enjoyed," continued Taylor. "He suggested that they buy from two to eight books, or from $500 to $2,000."

Intimates Future Favors.

"He also told each of those he contacted that if they would sign on the dotted line he 'would be of service to them in the matter of future favor.' It is also stated that only persons who had done business with the WPA and other federal facilities were contacted."

On "unimpeachable authority," Taylor told the house, he had it that the same system was used in Knoxville. When Kimbrell's authority was questioned he gave his "customers" a number to call in Washington. This was done and the Washington "number" replied promptly that the "colonel" was a duly authorized representative of the President and Mr. Farley.

A spokesman for the Democratic national committee said that "Col. Kimbrell" had never been heard of and that he was probably in the employ of John B. Gallagher company of New York, which is handling the sale of the books.

An inspection of the reports of the committee in the office of the clerk of the house showed that George Sweeney, business manager for the Gallagher company, had collected more than $110,000 in commissions on the sale of the books in the first five months of 1937.

Calls It Extortion.

"I denounce this conduct as downright immoral and reprehensible," declared Taylor. "Of course, the so-called colonel is only a tool of the high-ups who deserve the contempt and execration of all decent people.

"Mr. Speaker, if conduct such as this is to go unchallenged, justice becomes a mockery and graft masquerades under the cloak of manly virtue. Surely, the great Democratic party has not degenerated to so low estate that it finds it necessary to resort to methods of coercion and extortion to raise funds to carry on and meet its financial obligations.

"Here and now I call up the department of justice to investigate this outrageous and scandalous practice, and if requested to do so I will be glad to furnish the attorney general's office with pertinent information bearing on this shameful and unsavory affair."

How'd It Look to Burn Forest? Here's the Way

Charleston, W. Va., June 28.—(AP)—The state conservation commission is telling the tourists: "This is God's country. Don't burn it or it will look like hell." Posters carrying those words will be put up in southern West Virginia forests, scene of two damaging fire epidemics during the past spring.

RUPTURE

For over 70 years Seeley's method of correction has succeeded after all others have failed. **No surgery. No harmful injections.** Call and investigate. Write or phone for free booklet.

SEELEY'S
140 N. Dearborn St. Tel. Central 4732

TRIPLE-SAFE
FOR GREATER PROTECTION ON YOUR *Fourth of July* TRIP

PREPARE today for your Fourth of July trip. Protect your life and the lives of your family by equipping your car with tires that give you *triple protection* against the three greatest enemies of tire safety — blowouts, punctures and skidding. Firestone Gum-Dipped Tires provide this protection because of their exclusive construction features.

PROTECTION AGAINST BLOWOUTS, because Gum-Dipping, that famous patented Firestone Process, makes these tires run up to 28 degrees cooler. By this process, every fiber of every cord in every ply is saturated and coated with pure, liquid rubber, counteracting internal friction and heat that ordinarily destroy tire life.

PROTECTION AGAINST PUNCTURES, because under the tread are two extra layers of Gum-Dipped cords.

PROTECTION AGAINST SKIDDING, because tests show that the scientifically designed tread will stop a car up to 25% quicker.

Before you start on your Fourth of July trip, be sure your car is *tire-safe.* Join the Firestone SAVE A LIFE Campaign today by equipping your car with new Firestone Gum-Dipped Tires — the safest tires that money can buy.

DON'T RISK YOUR LIFE ON THIN WORN TIRES

DO YOU KNOW

THAT last year highway accidents cost the lives of more than **38,000 men, women and children?**

THAT a million more were injured?

THAT more than **40,000 of these deaths and injuries** were caused directly by **punctures, blowouts and skidding due to unsafe tires?**

Above is a section cut from a smooth; worn tire, with non-skid protection worn off. Tires in this condition are liable to punctures, blowouts and skidding.

Above is section cut from a new Firestone Tire. Note the thick non-skid protection against skidding, blowouts and punctures. Come in and see by actual demonstration.

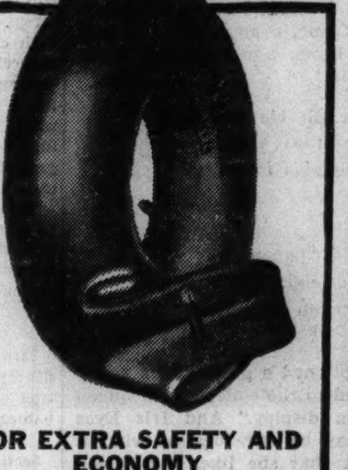

FOR EXTRA SAFETY AND ECONOMY

GET greater safety with constant air pressure by using Firestone Sealtyte Tubes.

GET 25% longer tire mileage with this tube and SAVE MONEY.

GET the convenience of its leak-proof construction which makes periodic inflation unnecessary.

Save Time . . . Save Lives . . . Save Money

Firestone HIGH SPEED TIRE

3.75-18	$ 7.85	7.00-16	$20.80
4.50-20	9.65	7.50-15	24.20
4.50-21	10.05	7.50-16	26.40
4.75-19	10.60	**HEAVY DUTY**	
5.00-17	10.80		
5.00-19	11.40	4.50-21	$12.65
5.25-17	12.25	4.75-19	13.05
5.25-18	12.70	5.00-19	14.35
5.25-19	13.10	5.25-17	15.35
5.50-16	13.75	5.25-18	15.85
5.50-17	13.95	5.50-16	16.25
5.50-18	14.30	5.50-17	16.55
5.50-19	14.60	5.50-18	17.15
6.00-16	15.55	6.00-16	18.40
6.00-17	15.75	6.00-17	18.60
6.00-18	16.10	6.25-16	20.45
6.00-19	16.55	6.50-16	21.15
6.25-16	17.40	7.00-16	24.45
6.50-16	19.15	7.00-17	24.90
6.50-17	19.35	7.50-16	32.00
7.00-15	20.20	8.25-16	38.90

Other Sizes Priced Proportionately Low

JOIN THE Firestone *Save a life* CAMPAIGN TODAY!

Listen to the Voice of Firestone featuring Margaret Speaks, Monday evenings over Nationwide N. B. C. Red Network

Tips FOR 4TH OF JULY TRIPS

AUTO RADIOS

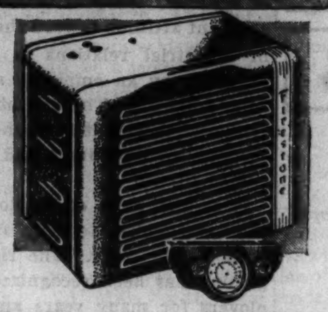

The Firestone Auto Radio with 6 Metal Tubes — 8" Dynamic Speaker — Exclusive Sound Diffusion System. **$39.95** Includes Universal Control Head

CUSTOM BUILT DASH MOUNTINGS AVAILABLE

SEAT COVERS

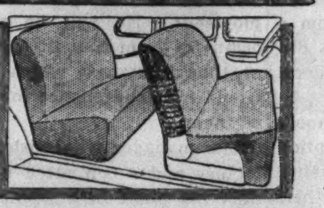

Cover warm car seats with cool fibers and attractive materials. Make riding cleaner, cooler and more comfortable. Tailored to fit your car.

COUPES **$1.69** UP — COACHES & SEDANS **$3.69** UP

SEAT CUSHIONS

Attractive black and silver fabricoid with new cotton filler. Ideal for car, beach or cottage. **39c** UP

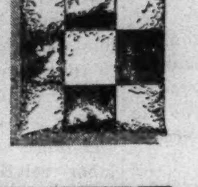

BABY SEATS

Comfort and safety for the baby. Steel frame, heavy material, reinforced seat, covered arms, play beads. **89c** Baby Hammock $1.98

PICNIC JUGS

Steel encased porcelain container. Ground cork insulation. Maintains temperature 8 to 10 hours. **98c** FOOD JUG $1.98 FAUCET JUG $2.29

DELUXE TWIN HORNS

Sturdy motors—long trumpets. Greater volume. Built-in Relay **$6.95** Pr.

INSECT SCREENS

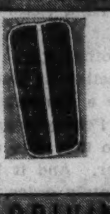

Keeps cooling system efficient. Rustproof, chrome mesh — fabricoid binding. Clip fasteners. **59c**

DRIVING GLASSES

OCTAGON **30c** HOOK-OVER **25c** GOGGLES **45c**

Assorted colors. Curved lens. A complete line of beach, driving and sport glasses to choose from.

BATTERIES

Firestone Long Life Batteries give Lower Cost-per-mile.

ASK ABOUT OUR CHANGE-OVER PRICE

The Following Firestone Dealers Are Prepared to Serve You

CENTRAL DISTRICT

Allied Tire & Battery Co. 610 W. 35th St. Boulevard 1230
Deubler Daush & Johnson 636 N. Orleans St. Delaware 2510
Firestone Auto Supply & Service Stores 16th and Wabash Calumet 2386
Goldblatt Bros. State & Jackson Wabash 9800
Triangle Tire Co. 1610 S. Michigan Victory 4041

SOUTH SIDE

Bell Auto Repair 2452 S. Michigan Ave. Calumet 7022
B & W Auto Sales 825 W. 35th St. Yards 6030
Cottage Grove Tire & Battery Co. 7632 Cottage Grove Stewart 7226
Eugene Bryns Service Station 5359 W. 63rd St. Prospect 9778
Firestone Auto Supply & Service Stores 71st and Constance Butterfield 1227
Goldblatt Bros. 47th and Ashland Ave. Boulevard 5520; 91st and Commercial South Chicago 2000
Major Motor Supply Co. 1000 W. 63rd St. Englewood 1288
Petersen Bros. Service Station 2310 E. 75th St. Regent 0345
South Chicago Garage 9237 Houston Ave. Wentworth 0740
Travelon Stations 6640 South Park Ave. Wentworth 6805; 6650 South Park Ave. Wentworth 6831; 8918 S. State St. Stewart 10115; 2544 E. 95th St. Saginaw 5860; 9501 South Park Ave. Pullman 9096; 11919 S. Halsted St. Pullman 7748
Tracy Garage 1818 W. 103rd St. Beverly 1281

NORTH SIDE

Capitol Service Station 4164 Milwaukee Ave. Palisade 8278
Crawford Greasing Palace 4251 N. Pulaski Rd. Ind. 2257
Firestone Auto Supply & Service Stores 615 N. Ogden Ave. Haymarket 4146
Firestone Auto Supply & Service Stores 6000 N. Clark St. Hollycourt 2800
Goldblatt Bros. Lincoln and Belmont Bittersweet 8800; Broadway and Lawrence Long. 6200
Lamey's Tire & Battery Service 1112 Diversey Parkway Lak. 1349
Logan Service Station 3200 N. Kimball Ave. Irving 5249
Marling Petroleum Corp. 1221 N. North Branch Lincoln 7560
New Ogden Service Station Mohawk at Ogden Ave. Div. 10001
Pearson's Tire Service 3731 N. Ashland Ave. Wel. 6610-1
W. A. & J. A. Downey 334 N. Ogden Ave. Monroe 0579

WEST SIDE

Augusta-Grand Service Station 3301 Augusta Blvd. Belmont 8499
Austin Truck Tire Co. 535 N. Cicero Ave. Austin 9453
Avenue Service Store 3762 W. Ogden Ave. Crawford 3834
Best Tire Co. 3151 W. 5th Ave. Sacramento 0255
Biltmore Tire Co. 2009-13 W. Division St. Bru. 2787
Campion-Graham Tire Co. 935 S. Paulina St. Seeley 8103
Chicago Tire Market 2433 N. Milwaukee Ave. Spa. 1363
Chicago Harley-Davidson Motorcycle Sales Company 2836 W. North Ave. Humboldt 8023
Continental Tire & Supply Co. 1322 N. Ashland Ave. Humboldt 7899
Firestone Auto Supply & Service Stores 4400 W. Madison St. Mansfield 1616
Firestone Auto Supply & Service Stores 13th and Western Ave. Canal 7600
Firestone Independent Service Store 3632 Fullerton Ave. Belmont 3500
Goldblatt Bros. Chicago and Ashland Hay. 2222; 26th and Turner Crawford 7000
Indian Motorcycle Sales 1150 W. Jackson Blvd. Monroe 2146
Jewel Garage 5806 W. Roosevelt Rd. Columbus 6202
John's Super Service Station 4330 W. 26th St. Lawndale 8123
Pioneer Auto Service Station 1653 N. Pulaski Road Albany 3266
Public Service Petroleum 2656 Diversey Blvd. Brunswick 9600
Roosevelt Garage Corp. 4236 W. Roosevelt Rd. Van Buren 8480
Schoetker's Service Station 7040 W. North Ave. Merrimac 3042
Triangle Motorcycle Sales 1111 W. Washington Blvd. Hay. 2632

BERWYN, ILL.

Firestone Auto Supply & Service Stores 6353 W. Cermak Rd. Lawndale 1462

BLUE ISLAND, ILL.

Esche Garage 12823 S. Western Ave.

EVANSTON, ILL.

Firestone Auto Supply & Service Stores Cor. Benson and Church Gre. 5400

FOREST PARK, ILL.

Trage Bros. 7400 Harrison St.

MAYWOOD, ILL.

Lubritorium Service Station 50 Lake St.

OAK PARK, ILL.

Firestone Auto Supply & Service Stores Harvey and Lake St. Austin 1323

WAUKEGAN, ILL.

Washington Tire & Battery Service Washington St. at Park Ave.

BUY TODAY—SAVE! ONLY 6 MORE DAYS BEFORE THE 4th OF JULY HOLIDAY!

Chicago Daily Tribune
THE WORLD'S GREATEST NEWSPAPER

FOUNDED JUNE 10, 1847

ENTERED AS SECOND CLASS MATTER MAY 14, 1903, AT THE POSTOFFICE AT CHICAGO, ILL., UNDER ACT OF MARCH 3, 1879.

All unsolicited articles, manuscripts, letters and pictures sent to The Tribune are sent at the owner's risk, and The Tribune company expressly repudiates any liability or responsibility for their safe custody or return.

TUESDAY, JUNE 29, 1937.

THE TRIBUNE OFFICES.
CHICAGO—TRIBUNE SQUARE.
MILWAUKEE—TITLE GUARANTY BUILDING.
NEW YORK—220 EAST 42D STREET.
DETROIT—5-167 GENERAL MOTORS BUILDING.
WASHINGTON—815 ALBEE BUILDING.
LOS ANGELES—SPRING AND FIRST STREET.
LONDON—135 FLEET STREET.
PARIS—21 RUE DE BERRI.
BERLIN—HOTEL ADLON, 1 UNTER DEN LINDEN.
RIGA—STETINES IELA 2.
SHANGHAI—160 AVENUE EDWARD VII.
TOKIO—IMPERIAL HOTEL.
MEXICO CITY—QUETZALCOATL PALACE.
PANAMA CITY—HOTEL CENTRAL.
SPECIAL REPRESENTATION.
SAN FRANCISCO—820 KOHL BUILDING.

THE TRIBUNE'S PLATFORM FOR ILLINOIS AND CHICAGO

1. *Build Deathproof Highways.*
2. *End the Parole Business.*
3. *Overcome Crime.*
4. *Make Chicago the First City in the World.*
5. *Faster Suburban Service.*
6. *Up to Date Local Transportation.*
7. *A Lake Front Airport.*
8. *A Motor Ferry to Michigan.*
9. *Cut Taxes in Half.*

THE C. I. O. TRUTH REVEALED.

The episodes of the C. I. O. insurrection against both federal and state in which John L. Lewis and his insurgent leaders have created unusual disorders are now quite clear. The continuity and the program have emerged from a cloud of favorable publicity and from the distorting statements and actions of the federal government.

The first deceit these insurgents tried to impose on public opinion was found in the description they gave of their activities. When they opened war on the automobile industry they called their act a strike to compel obedience to the Wagner labor act. The violent interruption of industrial production in that industry, and later in steel, was at no time a strike. Some of the younger employés of the companies attacked were inspired by the Lewis exhorters to take possession of property and to keep workers who wanted to stick to their job from entering premises where they had a legal right to be.

Sitdown strikes were clear violations of all laws guaranteeing rightful possession and the right to work. The courts, both state and federal, have declared them utterly indefensible, but with the support of Miss Perkins, the federal administration and Gov. Murphy of Michigan they continued in defiance of Michigan courts. Local law enforcing officers were stopped in the performance of their duty by Michigan troops called out by Gov. Murphy.

Radicals everywhere asserted that people trespassing upon property and defying authority to eject them were within some new right mysteriously conveyed to persons who wanted to violate all known law on the subject. This, it was said, was a new technique of industrial strife. Companies that wished to keep their plants in operation and provide work for employés—not strike breakers—who wanted to work were at the mercy of any gang of Lewis' men who could occupy a plant and keep owners and the employés out. Gov. Murphy's troops, when called, did not protect the innocent men or the property, but the insurgents who had taken illegal possession. In Illinois, on the contrary, the Lewis insurgents endeavoring to take the use of property away from the company and jobs away from their fellow employés were ejected on court order and punished for their acts.

In Pennsylvania the completely addlepated Gov. Earle has used the state troops to close mills which had employes waiting for a chance to work and to protect the picket lines which were massed to do violence to any law abiding person who might have the temerity to approach the company property and take up his job again.

The C. I. O., it is becoming apparent now, could not have thrown these communities into such a state of anarchy if it had not had the support of the armed forces of the state and the backing of the federal administration. Such a reversal of principle of law enforcement falls into the category of administrative lunacy. But it happens to be the fact.

The ignominious submission of federal and state government authorities to the communistically bent insurgents of John L. Lewis did not end with these preposterous attitudes. The C. I. O. forces also took possession of the United States mails. They stopped mail trucks and turned them back. They opened mail parcels and were the judges of whether these parcels could be delivered. With the consent of Postmaster General Farley they made new postal regulations. They said what could and could not be accepted as mailable matter. Mr. Farley said they were quite right.

At the South Chicago mill of the Republic Steel company these armed insurgents made an attack upon the police, unfortunately resulting in ten deaths and nearly 100 injured. The clash started with an attempt to get inside the plant and teach the employés in a bloody encounter that their right to work was suspended by C. I. O. edict. Mr. Lewis knows something of one Herrin massacre. If the police line at South Chicago had not held he might have had another to remember.

These C. I. O. tactics were so bolstered up by suggestion from Washington and by radical outpourings that it seemed for the moment that the people of the country might be led to believe that no one had any rights except insurgent forces. Fortunately, this distortion of the truth failed to prevail. It would have been a most vicious sign of decadent public opinion if it had, but it didn't. The people saw through these maneuvers. They saw that John Lewis was not dictating a strike to obtain better conditions for employés but was using a great war chest contributed by his miners to force his dominating personality upon the key industries of the United States and to make them all subject to his dictatorial control, just as he has subjected to it the federal government and those state governments controled by Washington. He did not ask for an improvement in working conditions. He merely asked that he be the boss of all the men employed, assess them for his war fund, and bulldoze all the employers.

When Gov. Davey of Ohio saw the absurdity of the use he was making of the National Guard he reversed his position, putting the soldiers at the service of the peaceable instead of the riotous. Miss Perkins rebuked him. She demanded that he use the guard to close the mills in Ohio and employ the excuse of legal processes to bring the company managers to Columbus and keep them there until they signed an agreement. That was too much for Gov. Davey. He replied to Miss Perkins that he was not a kidnaper and that the guard was going to enforce the law. That statement should have been enough to clear the situation in the eyes of any sensible American observer.

Lewis is not conducting a strike for better working conditions. He has ignored every such issue, if there be any, ignoring even the practice of withholding the workers' pay for two weeks, a procedure which can be sharply criticized. The officials at Washington and Lewis' group of insurgent agitators are not seeking any industrial reforms. They are trying to obtain the top hand of dictatorship over the industries of the United States. If that be not an attempt at collectivism, you may write your own name for it.

A CODE FOR EMPLOYERS.

It would be most unfortunate if the reopening of the steel mills should encourage employers—in the steel industry or any other—to adopt an arrogant attitude toward their employés. Tyranny in industrial relations is as inexcusable when exercised by an employer as when exercised by John L. Lewis. There is no place for it in a decent society and it is bound to lead in the first instance to discontent and in the end to deep-seated ill will.

It is the duty of employers, which most of them recognize, to deal fairly and generously with wage-earners. The right of collective bargaining has been recognized by enlightened employers for many years and is now the law of the land. It should be accepted.

Employés with the fewest exceptions are justified in organizing into unions and, if they so desire, in dealing at arm's length through their chosen representatives with the management.

The enlightened manager who wishes to avoid unrest in his factory will be constantly on guard to prevent needless irritations. He will do his utmost to minimize lay-offs and to stabilize employment. He will be alert to prevent subordinates from committing acts of petty tyranny or thoughtlessness which the employer himself would not countenance for a moment if he knew of them.

The manager who wishes to have an efficient factory and a contented working force will conduct his plant in a fashion to inspire complete confidence in his fairness and good will. He will do all that the law and his contracts require and more than that if he can. He will recognize that men are entitled to receive their wages promptly, as earned, to vacations with pay, and to a share in the increasing prosperity of a business. He will endeavor to insure his working force against illness and death as well as against industrial injury. He will take a genuine interest in the welfare of his men while taking pains to avoid adopting a paternalistic attitude toward them.

In short, he will regard them as partners in a joint enterprise. It is possible to run a factory in that way, as thousands of plants in a great variety of industries prove. THE TRIBUNE knows this is so from observation of other enterprises and more especially from knowledge of its own labor relations. THE TRIBUNE, regarded as a printing factory, is almost wholly unionized on a closed shop basis and has been so for many years. It is a highly efficient factory because its men know that they can expect fair treatment from the management.

Admittedly it is difficult in decaying industries and in factories inefficiently managed to maintain good labor relations, but these special difficulties ought not to be made the excuse for imposing equally bad conditions elsewhere.

Editorial of the Day

NOW THEY FIGHT FOR JOHN LEWIS.

[Milwaukee Journal.]

There was a time in this country when troops were used to fight the battles of industrialists and break strikes. Now we have a governor of Pennsylvania using troops to fight the battles of John L. Lewis and the C. I. O. in an effort to win a strike from the industrialists.

This change is significant as representing the complete swing that has taken place in this country in the last 20 years, mostly in the last four. And the pity of it is that the present position is no more justified in a democracy, where all classes have a right to expect the equal protection of the law, than was the former.

It was not the proper business of government to break strikes and hand victory to the industrialists. And it is not now the proper business of government to win strikes and hand victory to labor leaders. We are as much too far one way now as we were formerly too far the other way.

The significant action of Gov. Earle can be made clear, we think, by a comparison. The governments of both Ohio and Pennsylvania faced difficult situations. They had to take into account a possible rising tide of disorder. And it is the duty of a state government to maintain order.

Besides, since mediation was to be attempted, there was some justification for bringing pressure on both sides to maintain the status quo. And for prescribing conditions that would promote the status quo. Both governors attempted it. Let us see how they proceeded.

Gov. Davey of Ohio is not the strongest of governors, and his course is sometimes unpredictable. But he did see this matter clearly. He said that the steel plants which were operating should continue to operate free from all interference except lawful picketing; that the steel plants which were closed should remain closed; and that there should be no invasion by strikers from one area to another.

How long Gov. Davey will hold to this under union pressure we do not know, for, as we said, he is somewhat unpredictable, but at least here is a status quo, if there be a status quo, that can be respected as fair to each side.

Gov. Earle, on the other hand, used the troops of Pennsylvania to close the great Cambria plant of Bethlehem Steel where thousands were still at work and wanted to work, and where more men were going back every day. He thus used the power of his office to help one side—the side of John L. Lewis. And Gov. Earle called this the "status quo."

The governor of Pennsylvania gave as an excuse the "avoidance of bloodshed." He had heard a cock-and-bull story, now shown to have been utterly unfounded, that "40,000 men would march on the Cambria plant." But suppose the story had been well grounded. It was the duty of a governor to stop such a mob, to stop such an invasion as the governor of Indiana did not long ago, rather than yield to threats and throw the military forces of the state, not against the invaders but against those who were the objective of invasion.

This is not a status quo. It is not the action of a man who is governor of all his people. It represents a political tendency, first seen in Michigan, to surrender government to one group. It is the mixing of politics with labor troubles, as Gov. Earle showed when he made a political stump speech in an effort to defend his course.

A LINE O' TYPE OR TWO

How to the Line, let the quips fall where they may. Reg. U. S. Pat. Office

SPINSTER.

When she retired, beneath the bed
She always took a peep;
The spinsters' motto, it is said,
Is look before you sleep.

Van H. Eshelman.

IT IS NOT true, as one of our correspondents hints, that 27,000 Boy Scouts were gathered at Washington this week in order to decide which six should be appointed to the federal bench.

A SPECIMEN of the sidewinder, a deadly serpent that looks one way while rolling the other, is now under inspection at the Field museum. Our Cubs, after Sunday's events, insist it works just like the Brooklyn baseball team and weighs a ton.

How to Be Honest John.

Sir: My roommate used to tell me about his uncle. This uncle, who was a street car conductor for thirty years, owned two flat buildings and was known as Honest John. The reason they called him that, said my roommate, was that he brought the car back to the barn every night.

J. V. S.

MISTER: Tu avoyd a dawg tacks I is bin incorporatin mi houn an her three pupps, wich leaves mi budgett saif iffen she don't fule me with moar surplis divedens. Swanee Pete.

RAISING THE BERTH RATE.

During my first term as president of the Fin and Feather club of Iola I was sent to Chicago as a delegate to the outdoor show. It was my first trip in a Pullman car and I was anxious not to show every one what a greenhorn I was. Arriving in Chicago, I asked the porter what he considered an average tip on his run, and he guessed a dollar. After he actually had the buck in hand he grinned and said: "Thanks, boss; you is the first one that's come up to the average, yes, suh."

Charles, Not Charlie.

PRAYER FOR MOLLY.

I would not make for you the usual prayers,
Moulded by time to dull conformity—
The litanies of folk whose joys and cares
Alike are dull; such orisons would be
But millstones to a spirit such as thine,
A spirit winged and flaming. But today
I saw the clear blue water, and the shine
Of sunlight on the running waves, the play
Of winds that tossed the slender boats whose sails
Dipped like white, wingèd banners 'neath its strength.
And so I made a prayer for you: though gales
May dip your banners, may you find, at length,
Whatever Golden Fleece has been the prize
Toward which you've set your course; though winds and tides
Stir tempests 'round you, storm-tossed sails arise
More beautiful whene'er the ship outrides
The fury. May your life be like the white
And wingèd ships upon the gleaming blue,
Following the sun by day, the star by night,
Forever gallant, beautiful, and true.

Beverley Githens.

"GONE WITH THE WIND," on the booksellers' lists, is just that. A new best seller is "Wind from the Mountains." Tell the publishers to hold everything. I am about to write one called "Wind from Washington," and it will be a hot one blowing like blazes. The Duke.

PRAY, WHAT WAS THE ANSWER?

Sir: I have come to the conclusion that even Evanstonians let fly with a classic now and then. Witness: Lunching in one of those nice tearooms where the refinement is cut as thin as the bread, I overheard two ladies consulting a numerologist. "I see quite a few events around you in the latter part of 1937," said the number figurer. "I see you surrounded by love at that time. Yes, you'll get a lot of loving during late 1937." The first lady was practical. "From my husband?" she asked sweetly. Anonny.

SIR: I placed the best ear I have against the closet door and heard a mamma moth admonishing her offspring: "Come, come, dears. If you don't eat your palm beach and flannel I won't let you have any sable." Hop.

It Made 'Em Git Up and Git.

Sir: It is true, as you say, that
"Pioneers in buckskin breeches
Must have had some awful itches."
But
Pioneers in lether pants
Had no need for any ants.
Yours for the American attitude.

Phil Stong.

THE TRIBUNE captioned a picture of a screw horned deer as "added to the collection of queen appearing animals on display." And Iris Eyes remarks that this may be our idea of what a queen looks like, but that she likes the Queen Mary hats better.

PARDON OUR RETREAT.

Nervous, yes, sir, that's what I was. So I went to Doc Henry and he said well, what were my habits? It took a little while to get round to what he meant, but at last he understood I smoked two packs of cigarets, drank a half pint of liquor and from four to six cups of coffee daily. "You are full of poison," said he, "and the thing to do is play golf and sweat some of it out." . . . Now, I had played golf a dozen years ago, so this seemed a better prescription than the alternative, which was to give up my habits. So I played golf. . . . Everything was all right the first couple of times out, as I was not score conscious. But the third time the golf bug bit me and now I am so nervous over taking a seven or eight that I have to smoke three packs of cigarets, drink a pint of whisky and eight cups of coffee a day to keep myself from boiling over and killing a caddy. I hate golf. Come out some Saturday afternoon and I will show you how I made a birdie three on No. 17 on Decoration day. Spade Mashie.

REVERSAL.

When you're with intellectuals
Unfailingly you try
To talk about the newest verse
By scribes whose brows are high.

But when you stay at home to read,
These poets have no show.
You gobble all the murder yarns
By scribes whose brows are low.

Joe C. Ryan.

I SEE that Andy Gump's pal, Old Timer, has a wife billed as Amelia. Prithee, good sir, tell me: is Old Timer the Amelia Houseman or is the Amelia Houseman an old timer? That sort of wife would make a man one.

The County Namechanger.

SPANISH REBELS are keeping their Loyalist enemies awake all night with blaring radios. In O. W.[2] war is now as hellish as peace. W. C. S.

How to Keep Well By Dr. Irving S. Cutter

To the limit of space questions pertaining to hygiene and prevention of disease will be answered in this column. Personal replies will be made to inquiries, under proper limitations, when return stamped envelope is inclosed. Dr. Cutter will not make diagnoses or prescribe for individual diseases.

[Copyright: 1937: By The Chicago Tribune-N. Y. News Syndicate, Inc.]

THE FILTH DISTRIBUTING FLY.

THE common house fly has played a large part in the spread of disease. Long before we knew anything about the hosts of bacteria these tiny organisms were transported hither and yon by winds and winged creatures. Many were destructive to the members of the human family, and during the summer time particularly epidemics of diarrhea, dysentery, cholera, intestinal fever, etc., swept through entire communities. It was typhoid fever, spread by flies, during the Spanish-American war that demanded a far greater toll among United States soldiers than was exacted by naval and land battles combined.

Why is the domestic fly dangerous? Because he is born in filth, he lives upon it, and carries thousands of microbes on his fuzzy legs, planting them wherever he lights in food, in milk, in beverages, on sugar, or anything and everything that is edible. These "critters" are our champion conveyors of disease in the warm season of the year, and they are found in all parts of the world except the polar regions. That they have existed since the world began is indicated by the fact that fossil remains have been found in rocks. They buzzed around the heads of our forefathers, as they will probably continue to annoy our descendants for eons to come.

There are three species to which we should pay some attention, the so-called stable variety, which is frequently a disseminator of anthrax; the deer type, which lives in forests and woods, feeds upon wild life, and is a ready agent for the communication of tularemia; and the house pest, which is our greatest menace. They number legion and not only drag their bacteria laden legs through good food but deposit their excreta upon it.

Granted that the "varmints" should be done away with, what is the best plan? We can swat until we fall exhausted and yet fail to make the slightest impression upon the aggregate number. The only method of control lies in destroying breeding places about stables manure piles, garbage receptacles—in fact, wherever animal or vegetable matter is undergoing putrefaction.

Six to eight hours after the tiny white eggs are laid they hatch into maggots one-half inch or so in length. Within four to five days these forms change into hard, brown capsules, from which the grownups emerge about five days later. The entire period of time from egg to adult occupies but ten days. Thereafter they live for several weeks and they can travel for miles—six to eight in a single day. It is obvious, therefore, that we might exterminate all within a sizable city only to find a full quota of newcomers twenty-four hours later. The reason breeding areas must be eliminated is that a single pair can produce seven million descendants in forty days. If all these live and continue to propagate it would take a battery of a thousand adding machines to keep track of the amazing totals.

We can, of course, eliminate vermin from the kitchen by means of well fitting screens, swatters, vapor sprays, traps, sticky paper, etc., and this is highly desirable. But if we would, we could clean up a large region by strict attention to sanitation. See that food receptacles are covered, that manure is either sprayed chemically or screened; in other words that no nesting spots are available. Powdered borax sprinkled on piles of offal will discourage breeding and kill the larvæ. Garbage cans can be provided with covers and be placed on blocks of concrete above the surrounding earth or pavement. Every now and then the container should be washed out with boiling water. Considerable protection is afforded if food refuse is wrapped in heavy paper before being deposited in the waste can. Incinerators are helpful.

We can at least shut these insects out of the kitchen, but, better still, make sure that the back yard does not afford the slightest opportunity for their propagation.

SEPTIC SORE THROAT.

Mrs. R. M. writes: Is septic sore throat deadly? What is a streptococci infection? Do these come on together? Do babies ever develop this infection?

REPLY.

Septic sore throat and streptococcic sore throat are the same. It is not usually fatal in itself, but may give rise to complications, such as heart disease, which may become dangerous to life. Babies are afflicted but seldom. Small children, however, are susceptible.

UMBILICAL HERNIA.

F. S. H. writes:

1. Is it unusual for a child to be born with an umbilical hernia?

2. Could a baby develop such a hernia within a few days after birth from crying too hard?

REPLY.

1. No. Cases are fairly common.

2. No. Such a hernia is congenital and is due to an incomplete development of the abdominal wall. Immediate attention is advised. Your physician will know what to do.

LARGE STOMACH.

Mrs. A. M. writes: What is the cause of my stomach being big? I am 32 years old and normal in weight. I wear a girdle continuously.

REPLY.

Bad posture from childhood, too much weight on the shoulders, and weak back muscles are among the chief causes. Gall bladder or stomach disease should, of course, be investigated. Bending exercises, swimming, dancing, and walking should be helpful. Cultivate a good carriage.

SWOLLEN LEG GLAND.

M. C. writes: I have a swollen gland at the back of my leg at the bend between the calf and the thigh. What is this?

REPLY.

Probably an enlarged lymph gland. Search for some infection of the leg or the foot. Absorption of the products of inflammation will bring about such a condition. The gland system endeavors to prevent further extension of the toxin.

RHEUMATIC HEART.

J. C. E. writes: Can rheumatic heart be cured?

REPLY.

Rheumatic heart cannot be cured, but it can be relieved, and one can learn to live comfortably with it. In time the circulation of the whole body may be affected.

UNSAFE AND INSANE

From Across the Sea

BY HAROLD TATAM.

[Chicago Tribune Press Service.]

BUENOS AIRES.—In September the Argentine people will be called upon to elect a new president and vice president, and the stage is now being set. In the interval there will be a flood of election oratory, and both sides will claim that the voters are with them, but the result will never remain in doubt.

The "Concordancia" party—a coalition of the National Democrats [Conservatives] and the moderate Radicals, which is the party at present in power, has selected as its candidates Dr. Roberto M. Ortiz [minister of finance] and Dr. Ramon Castillo [minister of the interior] for president and vice president, respectively.

The Radical party has selected former President Marcelo T. de Alvear and Dr. Enrique Mosca as its candidates.

The Socialist party, which hitherto has been strong in the city of Buenos Aires but with no following in the rural districts, is this year in the throes of a party split and is therefore definitly out of the running.

The result of the election may be considered a foregone conclusion, the "official" party carrying too many guns for the opposition. Apart from the immense advantage enjoyed by the ruling party—quite sufficient to decide the election under any circumstances—it will command the support of a large section of public opinion which points to its record of six years good government, and forgets its questionable electoral methods.

The Radical party, which has claimed to represent 70 per cent of the voters ever since it swept the country in 1916, is still immensely strong, although it is probable that it has lost the ground which its opponents have gained by dint of their good record while in power. "Nothing succeeds like success," and the wave of prosperity which has accompanied the Conservative administration has converted many opponents into supporters.

Nevertheless, in the opinion of nonpartisan observers, the Radicals would carry the day, given a fair field and no favor, but since such ideal conditions cannot be expected to prevail, the odds against Dr. Alvear's success are long ones.

Dr. Ortiz, the coming president, is a moderate Radical; Dr. Castillo is a Conservative.

FRIEND OF THE PEOPLE

Letters to this department must be signed with names and addresses of writers.

RIGHT TO PROPERTY.

Peoria, Ill., June 25.—[Legal Friend of the People.]—I am a widower with three daughters, all of age. Married a widow without children. Her next of kin are a sister, brothers, niece and nephews, all residents of Illinois. My wife inherited the home of her parents in Illinois and still owns it, same being rented out. Subsequent to our marriage I sold various things in an adjoining state in which I was the sole owner and invested the proceeds in an Illinois farm. Desiring to compliment my wife, I took the title to this farm in joint tenancy. My wife has never contributed any part of the purchase price nor paid any part of the cost for permanent improvements. She moved a few pieces of furniture from her other home and has done the housework here. What can I do to insure my children eventually inheriting this property?

C. C. C.

We see no way for you to retrace the gift of one-half to your wife which you have already made. As to the one-half which you still own you could, by appropriate steps, terminate the joint tenancy so that this one-half would go to your children subject to your wife's statutory rights in the one-half. We advise you to employ an attorney.

Property held in joint tenancy, as distinguished from tenancy in common, goes to the surviving joint tenant to the exclusion of the heirs or devisees of the one who dies first.

Where husband or wife dies testate, leaving descendants, the surviving spouse may elect to renounce the will and take, after payment of all debts, one-third of realty and personalty or dower in realty and one-third of personalty.

Where husband or wife dies testate, leaving no child or descendants of a child, and the estate consists of realty and personalty, surviving spouse may elect to renounce the provisions of the will within two months after notification of the payment of all debts, and take absolutely one-half of all realty and personalty, provided, if decedent leaves only personalty, surviving spouse takes only one-third of personalty.

TRIBUNE LAW DEPARTMENT.

VOICE OF THE PEOPLE

Writers should confine themselves to 200 or 300 words. Give full names and addresses. No manuscripts can be returned. Address Voice of the People, The Tribune.

CHICAGO'S FIRST IRISHMAN.

Chicago, June 24.—May a student of Chicago's early history be permitted, in the interest of historical accuracy, to state in reply to Edgar M. Walsh that many Irishmen antedated Michael Walsh in this city? The first of these, according to the records, was Capt. John Whistler, who built the first Fort Dearborn in 1803. The roster of his command indicates that at least a dozen of his men were Irish. And surely it will not be denied that the two outstanding heroes of the "Chicago massacre," who sold their lives so dearly in defense of the women and children—Ensign Ronan and Sergt. Hayes—were Irish.

Matthew Irwin Jr. came here as United States factor in 1809. He was the son of Matthew Irwin, who emigrated from Ireland to Philadelphia in 1750, became a prosperous merchant there, lent large sums to the continental congress in aid of the revolutionary war, and was adjutant general of the forces in Pennsylvania. Young Irwin was recalled from Chicago less than a month prior to the "massacre." Soon afterward he went to Green Bay as Indian agent, and later became the first chief justice of the Supreme court of Wisconsin.

John S. C. Hogan, born in New York of Irish parents, came here in 1825; was the first J. P. in Cook county and was postmaster here for many years, at the same time conducting a general store on Lake street; was treasurer of the first board of trustees of the town of Chicago, later president of the board, and was elected alderman at Chicago's first city election.

John Doyle, Irish born, was assistant to Indian Agent Wolcott here in 1827-'28. Then there was the renowned Billy Caldwell, son of an Irish father and a Potawatami princess, who became chief of his tribe; was a J. P. in Peoria county [then including Chicago], aided in establishing good relations between the Indians and the whites, and was given 1,240 acres of land by the government in recognition of his services, part of which land is now known as Caldwell's Woods in the forest preserve.

BERNARD MACGILLIAN.

VIEW FROM BEHIND THE BAR.

Chicago, June 18.—I've been a bartender for more than twenty-five years, so haven't any illusions about men, but these modern women get me. I used to have a high respect for most women, but, sorry to say, it's hard to have any respect for most of them now. If you want to lose whatever illusions you may have about women, just put in a week back of a bar. I'll gamble it will make you cynical about women of today.

J. H. K.

THE BUCHANAN CARTOON.

Chicago, June 21.—Congratulations to you on your cartoon of today, "Buchanan also Has Good Points." We need more of these splendid cartoons to awaken the American population to the sort of people we have representing our local and national governments.

ARTHUR PURNELL.

STREET CAR GAME.

Chicago, June 24.—In exchange for 14 cents a day the Chicago Surface Lines furnish me with a ride on the Western avenue car from 5000 north to 1200 south every morning, and from 1200 south to 5000 north every evening. It also furnishes me with a game on my homeward ride. In the morning I can easily get a seat. In the evening—well, that's another story. And that's where the game comes in. The rules prohibit me from plopping myself down when an older woman is present. But it is considered fair to stand lodged between two men, so that when a seat becomes available it will be referred to me, as a member of the weaker sex.

Now the game consists in seeing how long it is necessary for me to stand up. It is best measured in terms of blocks. If I get a seat at Madison street I chalk up twelve blocks. For a while, the highest score I could manage was thirty blocks. Then one fine hot evening recently it jumped to forty-three and I considered myself triumphant. The best was yet to come, however, and I announce with pride that I finally attained an all-time high with fifty long, beautiful blocks. I faint with glory.

ELIZABETH MASSLICH.

OLD MAN RIVER BLOWS HIS NOSE.

Chicago, June 24.—Referring to your article, "Seek to Hush Jarring River Shrieks," published in your issue of June 23:

As one of the "thousands of office workers in buildings on or near the Chicago river whose nerves are constantly jangled [telephone conversations, dictation, etc., interrupted] by the bellowing of steam whistles signaling for bridges to be raised," I wish to highly commend this article and suggest that you follow it up with others until a substitute such as you have mentioned, i. e., telephones and light signals, or something of that sort has been adopted. Just why the people of Chicago have stood for this nuisance as long as they have it is hard for me to understand. We might just as logically still be using the town crier, but we have THE CHICAGO TRIBUNE; we might still employ pony express instead of the air mail; we might also have modern river signals, but we still have the steam whistle.

I really think this subject deserves space in your platform for Illinois and Chicago.

F. E. RYNER.

BARBERS' PAY.

Chicago, June 23.—I am wondering if "Tonsorius" is aware of the fact that a barber must serve three years to learn the trade and then receive the enormous amount of $26. Before the raise the barber's pay was $20 a week.

Three minutes of instruction at a steel mill and common labor receives $25 for 40 hours of work.

I am wondering, too, just how the well groomed man would look with a household haircut of which "Tonsorius" speaks.

IMA BARBER.

VERSATILITY

[Glasgow Record.]

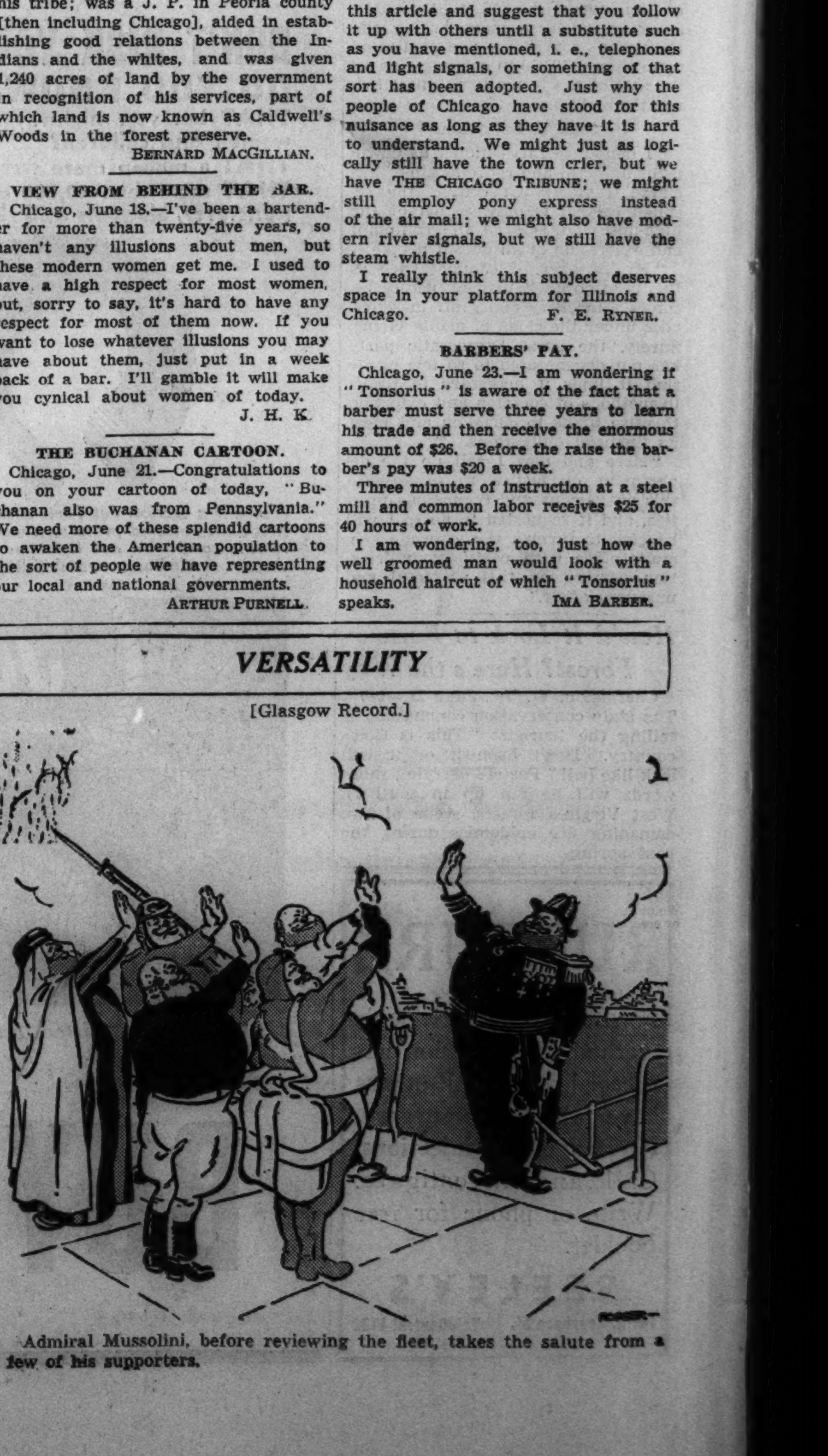

Admiral Mussolini, before reviewing the fleet, takes the salute from a few of his supporters.

MILWAUKEE HAS A RECORD OF 50 STRIKES IN 1937

A. F. of L. and C. I. O. Play Nearly Equal Roles.

BY THORNTON SMITH.
[Chicago Tribune Press Service.]

Milwaukee, Wis., June 28.—[Special.]—Milwaukee, which considers itself enjoying peace and harmony compared with other industrial sections, has had a few more than 50 local strikes in the first six months of 1937. This does not include the one hour sitdowns which have occurred in some shops to force nonmembers to join the unions or such short time strikes as occurred one day at the Seaman Body works to compel the company to revise its seasonal layoff schedule so that idle employés could get the benefit of the state unemployment compensation fund.

The strikes have been about evenly divided between American Federation of Labor unions and the C. I. O. One type, the struggle in the personal service trades which closed the Wrigley restaurant and tied up service in the Pfister hotel, was a struggle between the two groups for organization supremacy.

The local strikes caused a loss of something more than 185,000 individual days work. The cost in wages alone is estimated at about a million dollars.

Board Slow in Starting.

During the first six months of the year the state enacted its labor relations law creating a state labor board in the hopes of providing a means of quick settlement of disputes before they reached the strike stage. The board was a little slow in getting into action, causing circuit Judge Charles L. Aarons, who was hearing a motion for injunction in the Wrigley strike, to stir it up.

The board, however, since then has heard and brought to an end a number of disputes. It is occupied now deciding the status of independent unions, which have sprung up in many shops in the place of the old company union which was outlawed by the act creating the labor board. Both the American Federation of Labor and the C. I. O. are vigorously opposing recognition of the independents as bona fide unions eligible to be listed by the state board as bargaining agencies.

Ruling Stops Sitdowns.

Judge Aarons, in the Wrigley case, declared the sitdown strike was illegal. The decision was not resisted by the unions, and since it was given six weeks ago there have been no more sitdowns.

Milwaukee's 50 strikes of 1937, while affecting fewer employés than the great steel and automobile strikes, have ranged farther afield.

The strike of the employés of Yahr Lange, Inc. to force the withdrawal of Frederick Yahr, the principal owner, as general manager probably hit a new high in labor absurdities.

Yahr promised to retire and one of the chief strikers got his job. He did not find it all pleasure. Yahr kept coming down to his desk and giving hints of what would be a good thing to do until the employés walked out again. They are still out and have a suit pending in court to compel the company to keep Yahr from "butting in," as they termed it.

Case Goes to Highest Court.

One Milwaukee labor dispute reached the United States Supreme court during the first half of this year and the decision established a new principle. Paul Senn, a tile contractor, sued to keep the tile layers' union from preventing him from working at his trade on his own contracts.

The Supreme court held the union was within its right in picketing Senn and that it was using its properly available weapons to establish desirable conditions in the industry. The union didn't want the boss to work. It wanted him to hire another man.

The smallest strike was a three hour sitdown by Henry Frank, a tailor working in a one employé shop. He sat alone on his bench with idle needle for three hours and won a wage and hour victory for himself.

1,300 Idle in One Strike.

The biggest strike and the most expensive was the Bucyrus Erie strike of the Amalgamated Iron, Steel and Tin Workers, which put 1,300 men out of work for about seven weeks. It was settled June 12. The Harnischfeger corporation had an eight days' strike in April that kept 1,250 employés idle, and the Robert A. Johnston company strike kept 700 candy makers and cookie bakers idle for forty-three days.

A strike of laundry workers spread to eighteen shops and sent many housekeepers unwillingly back to their tubs. The laundry strike was a golden period for Milwaukee's few Chinese laundrymen as well as for the haberdashers, who sold more shirts and socks than in any previous like period. The laundry workers went back to their jobs last week and are still staggering under the accumulated bags of wet wash that snowed upon them.

Rivals Face Showdown.

A breach developed during the year between the A. F. of L. and the C. I. O. organizations and both still seem to be strengthening themselves for an inevitable contest. It probably will come in the hearing of the C. I. O. application to the state labor board for recognition as the sole bargaining body for the Allis Chalmers employés. Allis Chalmers is the largest employer in the state, with approximately 9,000 potential C. I. O. members.

The federation has a number of old time craft unions represented in the plant, and Joseph A. Padway, general counsel for the state federation, has served notice on the state labor board and the federation will resist with all its strength any recognition of the C. I. O. as sole agent.

The state federation took the initiative in the war with the C. I. O. by throwing out Emil Costello, C. I. O. organizer, as a member of the federation executive board. It charged Costello was a communist. Costello is a member of the state legislature. He denied that he is a communist but made no defense against the federation. Too busy organizing C. I. O. unions, he sent word on the day of his trial.

Enters Political Field.

The labor movement in Wisconsin spreads well over into the political field, and during the first six months of 1937 possibilities of a far reaching split developed after the national Socialist party in Chicago pledged its support to the C. I. O.

The state federation in Wisconsin and the Socialist party have been inseparably intertwined. Both are units in La Follette's Farmer-Labor-Progressive federation. A few of the principal labor leaders quit as Socialists after the Chicago action. Hope of peace was restored when the national Socialists voted to let the Wisconsin group handle its own relations with the two labor units.

There is apparent peace now but it is likely to end in the struggle over the Allis Chalmers memberships.

President's Widow at Class Reunion

[Associated Press Photo.]

Mrs. Grace Coolidge with Maj. A. J. Beckmann (left) and Dr. F. E. O'Brien at Northampton, Mass., when high school class she chaperoned had get-together.

Memories Revived

Northampton, Mass., June 28.—[Special.]—Her first trip to the nation's capital, where more than twenty years later she was to become the first lady of the land, was recalled by Mrs. Grace Coolidge at the 25th reunion of the Northampton High school class of 1912. The widow of the former President was guest at the reunion banquet of the class. She saw Washington the first time in 1912 when she was chaperon of the class on a trip to the capital.

27 Entombed by Crash of New Railroad Tunnel

SEOUL, Corea, June 28.—(AP)—Twenty-seven workers were entombed today when a new railroad tunnel in Kogendro province collapsed. Fifteen others were pinned under the débris. A second disaster was feared to have claimed many lives when 200 fishing boats were reported missing after a violent gale off the coast of Kanakyohokudo province.

TAKE FIREWORKS FROM CHILDREN, PARENTS WARNED

Manufacturers Are Told Sale Is Illegal.

While President Clayton F. Smith of the county board yesterday called on parents to aid the campaign for a safe and sane Fourth of July, state authorities moved to stop dangerous fireworks at their source—the factory. Homer J. Byrd, superintendent of the state department of registration and education, drafted a letter to Illinois manufacturers warning them they will be prosecuted unless they stop making and distributing certain death-dealing types of explosives.

As the drive went on, the toll of fireworks casualties was increased by three yesterday.

George Turner, 12 years old, 744 Hinman avenue, Evanston, was burned on the leg when a torpedo exploded on the sidewalk. A firecracker exploded in the hand of George Faedtke, 8, 1712 North Halsted street, inflicting painful burns. Another firecracker burned Irvin Flynn, 20, 215 Goethe street.

Candy Store Owner Arrested.

Mrs. Julia De Marco, 49, owner of a candy store at 1567 Clybourn avenue, was arrested on a charge of selling the Faedtke boy firecrackers. A similar charge against Leo Russell, a grocer at 37th street and Lowe avenue, was continued in Stockyards court until July 23.

Without the active support of mothers and fathers. President Smith pointed out, children may purchase dangerous fireworks which may result in blinding or other serious injuries. The sale of such lethal toys is permitted in a few villages and in unincorporated territories, under the 1935 state law, but is banned by ordinance in Chicago and numerous suburbs.

Russell Tyson, president of the Illinois Society for the Prevention of Blindness, and Miss Audrey Hayden, executive secretary, called on Mr. Smith yesterday to learn if the county board could exercise any further control over roadside stands selling fireworks.

Mr. Smith told them the board has no authority, under the state law, over unincorporated territories such as No Man's Land near Wilmette on the north shore.

Looking to the future, Mr. Smith also asked State Representative Richard Daley, assistant county controler who represents the 9th district, to investigate the possibilities of a more stringent state law which could give the county board supervision and a means of controling the sale of fireworks.

Inspects Fireworks Stands.

Supt. Byrd's decision to put a curb on the manufacturers of fireworks came after a conference in Springfield yesterday with John J. Hallahan, director of the department of registration and education. Byrd came to Chicago and toured fireworks stands in the suburbs and along country roads.

"I was amazed," he said. "They are selling explosives that can cripple and maim children and adults for life." He will send his letter of warning to manufacturers today. It will call attention to the state fireworks act and, pointing out that stands have purchased fireworks from Illinois manufacturers, will warn the makers:

"Failure to comply with the specific provisions of the act shall bring about immediate prosecution which will subject you to a fine of not less than $50 nor more than $1,000, or imprisononment not exceeding one year, or both such fine and imprisonment."

Child, 6 Months Old, Is Suffocated in Her Crib

Antoinette Kelly, six months old, was accidentally suffocated in her crib last night in the home of her grandmother, Mrs. Henrietta Filipowicz, 1461 North Leavitt street. The child pulled a rubber sheet over her head.

Give the Family a *Real Treat*

Come visit a Pure Milk Farm See where Grade "A" Milk begins

Don't miss this wonderful opportunity to see a model dairy farm in action. See the prize-winning, neat dairy farms with their carefully-bred milk herds. See both hand-milking and the latest scientific machine milking. See the unusual sanitary precautions observed in connection with all milking operations. See how Pure Milk Farms cooperate with the Chicago Board of Health and the leading dairies in your community in the production of Grade "A" Milk. See the great strides made in modern dairy husbandry.

You will find a visit to a Pure Milk Farm delightful, entertaining and instructive. Your family, especially the children, will be thrilled. Their trip to the farm will be an event in their lives.

Pure Milk Farms are conveniently located in Chicagoland—Illinois, Wisconsin, Indiana — an hour from Chicago or further if you wish. Drive out on the week-end, or during the week if more convenient. Telephone Harrison 2255 or write to the Pure Milk Association for location and driving directions to a Pure Milk Farm that suits your convenience.

PURE MILK FARMS

Individually owned and operated exclusively by members of the PURE MILK ASSOCIATION

608 S. Dearborn Chicago, Ill. — Harrison 2255

Day By Day Story *of the* Experimental Farms

By Frank Ridgway

Heat Booms Crops

June 28, 1937.

Crops in fields and test plots at THE TRIBUNE's Wheaton farm made rapid growth during the unseasonably hot weather last week. Late planted crops pushed through the ground and those already up took full advantage of the high temperatures and abundance of moisture to get a good start on the weeds.

Workmen divided their time between haying and cultivating corn. Some of the corn has been cultivated three times and all of it has been gone over at least once, with the exception of a few small plots that were planted late to be used in special tests. Some of the corn is more than six inches high.

Wheat and rye are beginning to ripen and probably will be ready for the combine by July 4. The barley is heading. The oat fields were seeded unusually late, and heads have not yet started to form on the plants. The hemp is up more than two inches.

Lambs Stay Inside.

Hot days last week kept the ewes and lambs inside the barns most of the time where the flies could not get at them so readily as out in the pastures. The sheep did practically all their grazing at night. The flockmaster says that mosquitoes are about the only insects that worry them at night and that these pests have given but little trouble so far this summer. Since the ewes recently were sheared, they are easy marks for mosquitoes. Sheep with long fleeces of wool are practically immune to mosquito bites.

The sheep are doing a thorough job again this year in their rôle of weed eradicators. They have picked clean many patches of quack grass and they eat most any kind of weeds. They have eaten much of the burdock to the ground. The ewes will often turn up their noses at fresh bluegrass and clovers to get at tender weeds. They have been given practically no dry feed since grass and weeds got high enough to graze in the spring.

Winter Kills Plants.

Many of the plants in the combination berry plantation and vineyard failed to survive the winter and spring weather. There are many blank spaces in the rows of strawberries, blackberries, currants, and similar small fruits. Most of the plants of the Joselyn variety of gooseberry are dead; most of the Downings lived.

The strawberries have been ripening for more than a week and some excellent berries have been picked from the vines during the last few days. Currants are turning red on the London market, Perfection, and Wilder varieties. Those of the White grape variety are white when they are ripe.

Cherry trees in the Wheaton farm orchards are loaded with the heaviest crop of fruit in many years. The cherries are smooth and of fair quality, but most of them are comparatively small because of the unusually thick set on the trees.

Farm Lands

Illinois.

LOOK ILL. OVER AND SHOW US ANOTHer chicken farm with as fine improvements for poultry, so choicely situated within $2,000 of this value at New Lenox. Vine-Wood-sts. All bldgs. of tile. Stm. ht., 5 rm. house, chicken house 20x100, 3 hen houses. Lot 366x660 ft. 2 acres in alfalfa. $3,750 takes it. Pays today. Wimp estate. Argile of McClun. 217 W. 63d-st. Went. 1844.

HILL TOP SECTION LINE FARM—LITTLE under 10 acres. Large highway frontage. South of Palos Park Forest Preserve. 25 miles loop. Price $125 acre [$1,000 total]. $200 cash. $15 monthly. Owner.
ADDRESS E G 392, TRIBUNE.

CHEAPEST POULTRY, FRUIT OR VEGEtable farm—Lake County, Illinois. Between Sheridan - Green Bay-road. 20 acres at $75 acre. Terms to responsible buyer.
ADDRESS E F 372, TRIBUNE.

IDEAL FROG. DUCK OR POULTRY FARM, nearly 5 acres. Just off new Skokie-boulevard, South Grand-avenue [Lake County]. Price $375 entire tract. $75 cash. $5 monthly. Address E G 399, Tribune.

Indiana.

100 ACRE FARM IN PLYMOUTH—CULTIvated; Formale tractor, 2 horses, 2 wagons, 4 cows, 2 heifers, 3 calves, 1 bull, 20 sheep, 1 buck, 15 pigs, 100 chickens; modern house on highway; running water, bath inside; orchard; all other equipment.
ADDRESS N S 432, TRIBUNE.

240 A.—2½ MI. CROWN POINT, 2 MI. Lincoln highway, good soil, bldgs.; all improvements. Address C 119, Tribune.

80 A., 75 MI. CHI.; ELEC., PLUMB.; CROPS in; stock opt.; ill; sacr. DAWSON, 4659 Manor-av., Chicago. Keystone 7934.

Michigan.

10 ACS.—S. W. MICH. 400 FT. NICELY wooded frontage on beaut. St. Joe River; ideal site for summer or year around home. Only $795; tms. Address D F 348, Tribune.

69 ACRES, PAW PAW, MICH.: ALL BUILDings, stock, tools, black soil, orchard. 135 miles from Chicago. $7,000. Call evenings between 7 and 8. Irving 4875.

SOUTH MICH. 40 A.; 75 POULTRY, COW, tools; lots fruit; 6 rm. house, barn, etc. $2,000, $600 dn. Roessler, 140 S. Dearborn.

20 A.—½ CLRD. TIMB. HSE., BARN, HEN hse.; imp. rd.; $750; $100 cash, $10 mo. ERWIN TINNEY CO., Fremont, Mich.

160 A. NR. TWN.; HSE., BRN., TIMB.; $10 acre; easy tms. List. Evans, Fremont, Mich.

Wisconsin.

—SPECIAL SALES OF RAILROAD LANDS—100,000 acres in heart of Upper Wisconsin. Only $4 to $5 per acre for good farm land; ¼ cash, balance long time. Clay loam soil unequaled for dairying, all live stock, clover grains. Good roads, water, towns, and markets. Fine fishing and hunting. Send for booklet 5. E. S. Claar, Land Dept., Soo Line Ry., Minneapolis, Minn.

SAC. 40 ACRES, BLDGS., COR. HIGHWAYS, nr. schls., city, lakes, Wolf River. Terms. SCHMIDT, 3167 Pine Grove-avenue.

161 ACRES IN CENTRAL WISC.; BARGAIN to settle estate; running water, good bldgs. Gray, 3219 N. Osgood-street. Well. 5466.

Miscellaneous.

FREE CATALOG FARM BARGAINS—10 midwest states. United Farm Agency, Dept. E, 30 N. La Salle-street, Chicago. Ran. 7112.

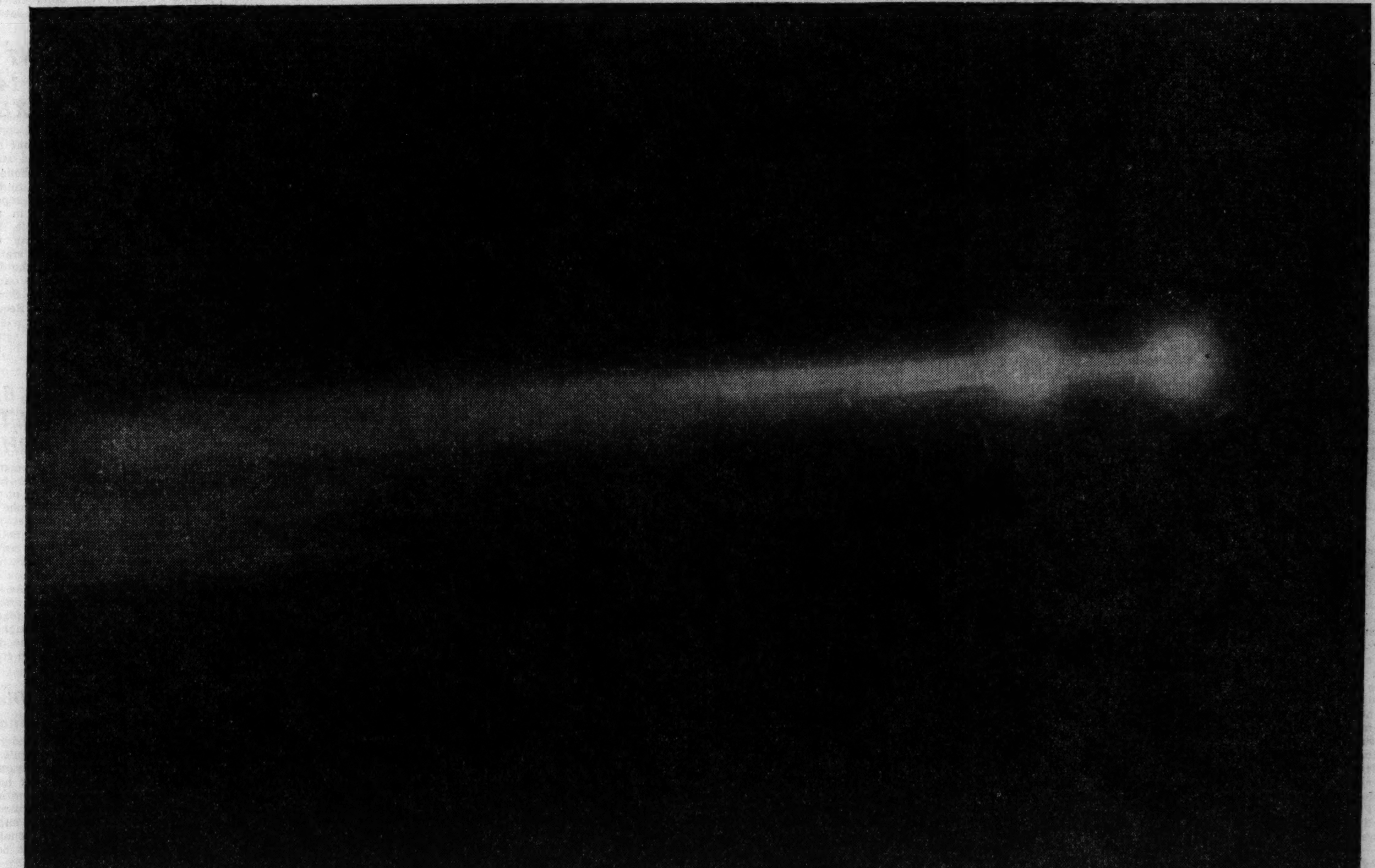

We who make whiskey say:

"DRINKING *and* DRIVING DO NOT MIX"

THIS STATEMENT may seem to work directly against our self-interest. But actually it does not.

It is very much to our self-interest to see that the privilege of drinking is not abused. It is to our interest to see that liquor is consumed as it should be consumed. Whiskey is a luxury and should be treated as such. When taken moderately... with a true appreciation of its taste, bouquet and character, fine whiskey brings a sense of friendliness and fellowship to social gatherings. But neither whiskey nor any other alcoholic liquor has any place at the wheel of an automobile. Drinking and driving do not mix.

This conviction must be shared by everyone who reads the newspapers and by every thinking person who drives a car.

Therefore, we invite you—in the interest of public safety—to join us in the crusade for safer, saner driving.

If you expect to be at the wheel of a motor car, we say to you: Think before you drink! *Don't drink before you drive!*

... THE HOUSE OF SEAGRAM ...

Fine Whiskies Since 1857

Copr. 1937, Seagram-Distillers Corp.—Executive Offices, N. Y.

WM. M'ANDREW, EX-SCHOOL HEAD IN CHICAGO, DIES

Figure in Stormy War with an Ex-Mayor.

William McAndrew.

William McAndrew, former superintendent of Chicago schools, and stormy central figure in the famous controversy with a former Republican mayor who charged that he was "a tool of King George," and "in the pay of Great Britain," died yesterday in his home in Mamaroneck, N. Y. He was 73 years old, and a prominent educator for nearly half a century.

Mr. McAndrew headed the public school system here for nearly four years. As a consequence of the pro-British and other charges he was suspended late in 1927, and ousted early in 1928—the ouster coming after his term officially had expired. Mr. McAndrew later won vindication in the courts. In recent years he had been conducting high school forums for the federal bureau of education.

Strife Marks His Reign.

Dissension and strife marked Mr. McAndrew's reign virtually from the start. A blunt spoken man, he never would run from a fight. He was elected superintendent on Jan. 9, 1924. At the time he was associate superintendent of schools in New York.

He was immediately attacked because he was an outsider. Soon afterward he won a battle to compel teachers to hold teacher meetings on their own time instead of school time. Next he brought trouble upon himself by writing a magazine article objecting to the display of war pictures and "other symbols of carnage" in public schools.

Branded by Vet Groups.

He mentioned—happily—that he hadn't seen the famous "Spirit of '76" picture, with its fife and drum and bloody bandages, in a classroom for more than 10 years. He at once was branded a pacifist. Veterans and other organizations attacked him. Trustee J. Lewis Coath led the attack in the board of education.

This continued throughout 1926, plus charges that several history books, among them William Fiske Gordy's, permitted in the schools by Mr. McAndrew, were plainly and distinctly pro-British and un-American.

Then followed the mayoralty campaign in which the Repblican candidate, running on an "America First" slogan, charged Mr. McAndrew with being a tool of King George V. and in the pay of Great Britain.

Foreign Link Holds Show.

On Aug. 29, 1927, the politically controled board suspended Mr. McAndrew on charges of insubordination. The technical charges were forgotten. The pro-British charges stole the show.

Former Congressman John J. Gorman submitted a report that the books contained pro-British propaganda. On Nov. 23, Mr. McAndrew bolted the trial, which he called a burlesque. The trial went on and on March 21, 1928, the board ousted him.

However, his term already had expired on Jan. 8. Mr. McAndrew appealed to the courts and on Dec. 18, 1919, Judge Hugo Pam quashed the ouster, holding the insubordination charges insufficient and the pro-British accusations improper.

Mr. McAndrew was born in Ypsilanti, Mich., and was graduated from the University of Michigan. He came to Chicago in 1889, becoming principal of Hyde Park High school. He left in 1891. In 1914 he joined the New York school system.

O'BRIEN EX-BRIDE LOSES A ROUND IN LOUISVILLE

Miss Marguerite Eustice, who would like to be known as Mrs. Quin O'Brien, wife of the elderly assistant corporation counsel, lost another round yesterday to legalize her shotgun marriage, but found some moral consolation, this time from authorities in Louisville, Ky.

Commonwealth Attorney Merit O'Neal, according to dispatches, refused her request for indictment of Mr. O'Brien, on charges that he tricked her into a fake wedding ceremony there a year ago. Recently a marriage arranged here was annuled on O'Brien's representation that Miss Eustice kidnaped him.

The Louisville prosecutor held that under her claim that she was an innocent party to the mock ceremony Kentucky recognizes Miss Eustice as Mrs. O'Brien. Because of this, he said, a criminal statute bars her from testifying against her husband.

AMELIA HOPS TO NEW GUINEA ISLE FROM AUSTRALIA

SYDNEY, Australia, June 29 [Tuesday].—(AP)—Amelia Earhart, on a lazy flight around the world "just for fun," was reported today to have landed her monoplane at Lae, New Guinea, at 5 a. m. Greenwich meridian time [12 midnight Chicago daylight time]. Miss Earhart left Port Darwin, Australia, 4:19 p. m., Monday, Chicago time, for the flight across the Arafura sea. From Lae, Miss Earhart and her navigator, Capt. Freddy Noonan, planned to fly to Howland island, tiny American outpost just above the equator, and 2,250 miles from Lae.

FALL ON MAY 19 IS FATAL.

Mrs. Ella Cohen, 76 years old, 1014 West 61st street, died in the Roseland Community hospital last night as the result of a fall May 19 in her home.

LITTLE ORPHAN ANNIE: And He Can Do It Again

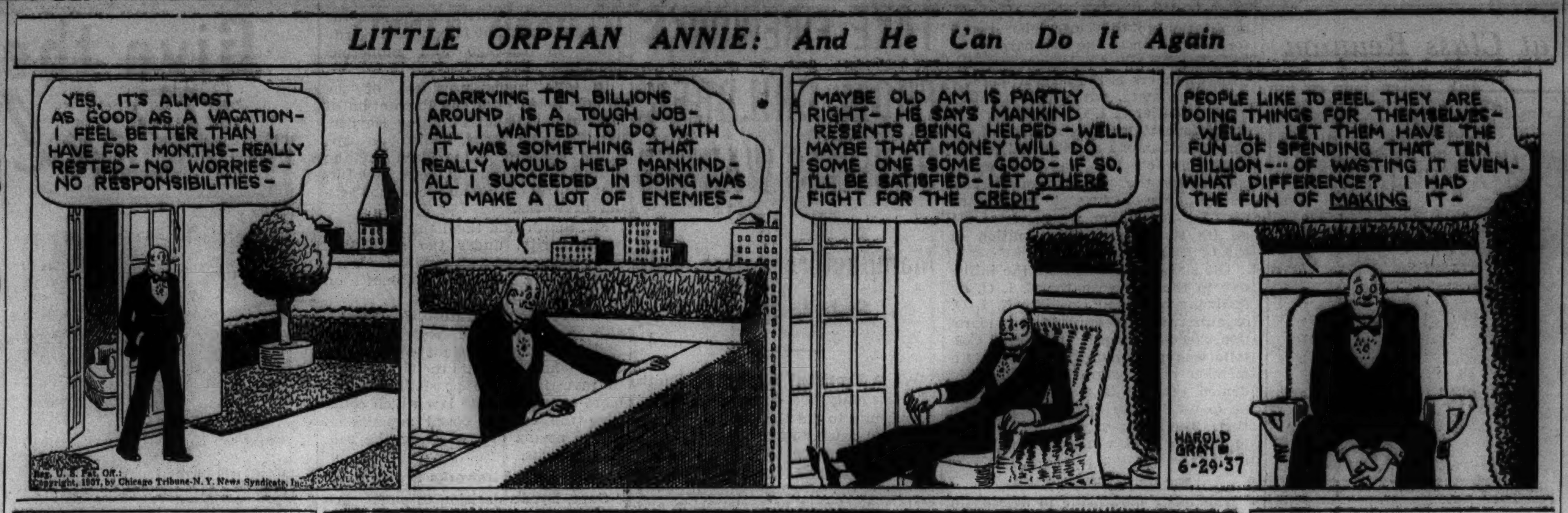

Reg. U. S. Pat. Off.: Copyright, 1937, by Chicago Tribune-N. Y. News Syndicate, Inc.

INCENDIARY FIRE PERILS VOLIVA'S 350 ROOM HOME

Quick arrival of firemen late yesterday prevented destruction by an incendiary of the Zion Home, 350 room frame structure in which Overseer Wilbur Glenn Voliva and 200 of his followers reside at 2501 Sheridan road, Zion.

Firemen, who arrived two minutes after the alarm was turned in by John Mehaffey, building manager, found a blazing five foot bundle of paper and shavings under a corner of the building.

On the third floor, directly over the flames, is the 25 room suite of Voliva. His wife, Ida, was at home and he was across the street in the administration building. Insurance of $30,000 is carried on the home, which would cost $100,000 or $150,000 to replace.

Fire destroyed Voliva's $600,000 Shiloh tabernacle last April 2. A jury disagreed at the trial last week of Thomas Griffith, 19 years old, accused of setting the blaze, and Griffith is in jail in Waukegan awaiting a second trial.

MISTAKEN VOW CAUSE OF GIRL'S LEAP INTO RIVER

(Picture on back page.)

"I'll love you forever," Frank G. O'Connor, 36 years old, told Mrs. Helen O'Connor, 18 years old. But she thought he said, "I'll love you never," so she jumped into the north branch of the Chicago river from the Cortland street bridge last Friday, and resisted her rescue by seven men.

Her error in hearing had been corrected yesterday when she appeared in the Women's Court before Judge Joseph B. Hermes to face a charge of disorderly conduct. O'Connor, a street car motorman, said they had been divorced two years ago but planned to remarry.

Judge Hermes suggested they take this step before Oct. 14, and continued the case against Mrs. O'Connor, a night club hostess, until then.

Also in court was Mrs. O'Connor's mother, Mrs. Clara Sallup, 3309 Dickens avenue, who said, "I spoiled her, but I think she's got over that now."

FRANCIS B. SAYRE AND MRS. GRAVES WED IN CAPITAL

[Chicago Tribune Press Service.]

Washington, D. C., June 28.—[Special.]—Francis Bowes Sayre, assistant secretary of state and son-in-law of the late Woodrow Wilson, and Mrs. Elizabeth Evans Graves were married this afternoon in St. Albans church.

Only members of the two families were present, and Mr. Sayre and his bride left after a family supper for a month's wedding trip.

Mrs. Sayre was the widow of Ralph Graves, former newspaper man and later assistant editor of the National Geographic Magazine, and the daughter of the late Col. William Pierce Evans, U. S. A. She has two children.

Mr. Sayre's first wife was Jessie Woodrow Wilson, whom he married in the White House in 1913. She died four years ago. There are three children by that marriage.

102 PASTORS SENT TO JAIL BY NAZIS, LEADER CHARGES

BERLIN, June 28.—(AP)—The Rev. Martin Niemoeller, militant leader of the German Confessional synod, declared tonight 102 Protestant pastors have been jailed in Germany in the last eight days.

Between 30 and 40 of them have been released, he said, but so many clergymen have been put behind bars that the provincial church councils have been virtually crippled. Niemoeller made his assertion during catechism instruction at a Dahlem church.

He said, in addition, 28 pastors have been banned from their parishes and 25 others have been forbidden to preach. In two provincial churches, he declared, police have confiscated collections which were to be used for support of the families of arrested clergymen.

RITES TOMORROW FOR W. A. VOIGT, EX-GRID STAR

Funeral services for Walter August Voigt, 42 years old, 104 South Marion street, Oak Park, who died of heart disease Saturday on an outing at Bellaire, Mich., will be held in the chapel at 201 South Marion street, Oak Park, at 3 p. m. tomorrow. Mr. Voigt was an Oak Park High school football star under Coach Robert Zuppke. He was employed by the Anheuser-Busch company. Surviving are his mother, Mrs. Elizabeth Voigt, three brothers, William, Marvin and Albert, and three sisters, Mrs. William Tatzke, Mrs. C. Matzen, and Mrs. A. Albers.

OBITUARY.

WILLIAM R. WILLIAMS, assistant general manager of the metropolitan division of the Western Union Telegraph company, died yesterday at his home in Forest Hills, Queens, New York. He was 45 years old.

TODAY'S RADIO BROADCASTS

[CHICAGO DAYLIGHT TIME.]

ON SHORT WAVES.

PARIS—9:30 a. m.—"Barbarine," a comedy by Alfred De Musset. TPA2, 19.6 m., 15.24 meg.

SCHENECTADY—5:35 p. m.—Short Wave Mail Bag. W2XAF, 31.4 m., 9.53 meg.

LONDON—6:20 p. m.—Recital of Scottish Songs. GSP, 19.6 m., 15.31 meg.; GSO, 19.7 m., 15.18 meg.; GSD, 25.5 m., 11.75 meg; GSB, 31.5 m., 9.51 meg.

BERLIN—8:45 p. m.—Prof. Langsdorf: "German Excavations." DJD, 25.4 m., 11.77 meg.

LONDON—9:40 p. m.—"London Calling, 1937." GSI, 19.6 m., 15.26 meg.; GSF, 19.8 m., 15.14 meg.; GSD, 25.5 m., 11.75 meg.; GSC, 31.3 m., 9.58 meg.

CHICAGO WAVE LENGTHS.

W-G-N—720	WENR—870	WJJD—1130
WIND—560	WAAF—920	WAAF—1210
WMAQ—670	WCFL—970	WSBC—1210
WBBM—770	WMBI—1080	WGES—1360
WLS—870	WCBD—1080	

6:30—WMAQ—The O' Painter.

7:00—W-G-N—Good Morning program.
WBBM—Musical Clock.
WCFL—Top o' the Morning.
WMAQ—Suburban hour.
WLS—Julian Bentley.

7:15—WLS—Otto's Novelodeons.

7:30—W-G-N—The Golden Hour.
WJJD—Kinney's Hawaiians.
WLS—Pioneer Stories.

7:45—WLS—Morning Devotions.

8:00—WMAQ—Your Neighbor.
WJJD—Happy Go Lucky Time.
WIND—Invitation to the Waltz.
WLS—Evelyn and the Hilltoppers.

8:30—W-G-N—Good Morning program.
WLS—Jolly Joe and His Pets.

8:45—WLS—Hometowners.

9:00—W-G-N—Morning Melodies.
WBBM—Betty and Bob.
WJJD—Bosworth broadcast.
WMAQ—Mrs. Wiggs.
WAAF—The Morning Revue.
WLS—Mary Marlin.
WIND—Julane Pelletier.

9:15—W-G-N—Musical Mail Box.
WMAQ—John's Other Wife.
WBBM—Hymns of All Churches.
WAAF—Miniature Concert.
WLS—Ma Perkins.

9:30—W-G-N—Get Thin to Music.
WLS—Pepper Young's Family.
WIND—Eb and Zeb.
WMAQ—Just Plain Bill.
WCFL—Step Mother.
WBBM—Modern Cinderella.
WJJD—Complete Story hour.

9:45—W-G-N—Harold Turner, pianist.
WMAQ—Today's Children.
WAAF—Estelle Barnes, pianist.
WLS—The Hilltoppers.
WIND—Rhythm in Red.
WBBM—John K. Watkins.
WCFL—Tunes They're Humming.

10:00—W-G-N—Don Pedro and piano.
WJJD—Dude Martin.
WCFL—Morning Musical.
WMAQ—David Harum.
WLS—The O'Neils.
WBBM—Mary Lee Taylor.
WIND—Municipal court.

10:15—W-G-N—Bachelor's Children [MBS].
WMAQ—Backstage Wife.
WAAF—Variety.
WBBM—Captivators.
WLS—Personal Column of the Air.
WCFL—Jean Kay.

10:30—W-G-N—Registration for Boy Scout Jamboree [MBS].
WMAQ—Footlight Frolics.
WCFL—News for Women.
WBBM—Big Sister.
WJJD—Women's Exchange program.
WAAF—Secrets of Charm.
WLS—Vic and Sade.

10:45—W-G-N—Melody Time.
WCFL—The Voice of Cookery.
WMAQ—The Wife Saver.
WLS—The Gospel Singer.
WAAF—Foolish Questions.
WBBM—Houseboat Hannah.
WJJD—Two of a Kind.

11:00—W-G-N—The Couple Next Door [MBS].
WMAQ—Girl Alone.
WJJD—Bureau of Missing Persons.
WIND—Rhythm for Two.
WBBM—The Gumps.
WCFL—Harmony Hi-Spots.
WAAF—Melody Parade.
WLS—Jim Poole.

11:15—W-G-N—Hollywood Sunshine Girls [MBS].
WMBI—Sacred Music.
WJJD—Criminal Court interview.
WMAQ—The Story of Mary Marlin.
WBBM—Edwin C. Hill.
WLS—Johnny Gray Jr. drama.
WAAF—Novelettes.

11:30—W-G-N—Andy and Virginia [MBS].
WMAQ—Dan Harding's Wife.
WBBM—Helen Trent.
WAAF—Myrna Dee Sargent.
WIND—Harry Zimmerman.
WMBI—Continued Story.
WCFL—Timely Tunes.
WLS—Al Melgard, organist.
WJJD—Safety court.

11:45—W-G-N—We Are Four [MBS].
WBBM—Our Gal Sunday.
WMAQ—Young Hickory.
WLS—Novelodeons.
WAAF—Hawaiian Echoes.

12:00—W-G-N—Bob Elson on State street.
WMBI—Midday Gospel hour.
WAAF—Symphony hour.
WLS—Doll and Helen.
WCFL—Love and Learn.
WMAQ—Cleo Brown.

P. M.

12:15—W-G-N—Wayne Van Dyne with Bob Trendler.
WMAQ—Rhythm in the Air.
WJJD—Luncheon Melodies.
WLS—Memories and Melodies.
WCFL—The Hit Review.
WBBM—Pretty Kitty Kelly.

12:30—W-G-N—Midday Service; Joel D. Hunter, superintendent of the United Charities, Chicago, Ill. [MBS]. Markets.
WCFL—Tuesday concert.
WJJD—Tales of Tropics.
WMAQ—Farm and Home hour.
WBBM—Truman Bradley.
WIND—Christian Science program.

12:45—WBBM—Real Life Stories.
WCFL—Man on the Street.
WJJD—Julane Pelletier.
WLS—Midwest on Parade.

1:00—W-G-N—Palmer House Concert orch. [MBS].
WAAF—The Hoosier Philosopher.
WBBM—Everywoman: Kaye Brinker.
WCFL—Education association convention.
WJJD—Midday Round Up.

1:15—W-G-N—Painted Dreams.
WBBM—Kitty Keene, Inc.
WAAF—Sylvia Slone.

1:30—W-G-N—Lucky Girl.
WCFL—Music Guild.
WLS—John Brown.
WBBM—Linda's First Love.
WJJD—Illinois Medical society.

1:45—W-G-N—Palmer House Concert orch.
WMAQ—Martha Holmes.
WJJD—Fred Beck, organist.
WAAF—Summer Melodies.
WLS—Closing Grain Markets.
WBBM—Myrt and Marge.

2:00—W-G-N—Wife vs. Secretary.
WMAQ—Pepper Young's Family.
WCFL—Eddy Hanson.
WAAF—Red Hot and Low Down.
WLS—Homemaker's Hour.
WBBM—Gossip club.

2:15—W-G-N—June Baker, Home Management.
WBBM—Meet the Missus.
WMAQ—Ma Perkins.
WJJD—Ben Kanter, pianist.
WIND—Tommy Ott, organist.

2:30—W-G-N—Janice Porter and piano.
WMAQ—Vic and Sade.
WJJD—Happy Harmonies.
WIND—Bleacher Bug.
WLS—Homemaker's program.
WBBM—Flanagrams.
WIND—Dugout Interview.

2:45—W-G-N—Baseball Headliners.
WMAQ—The O'Neills.
WJJD—Baseball Today.

2:55—W-G-N—Baseball: White Sox vs. Detroit. Also on WBBM, WCFL, WIND, WJJD.
WBBM—Dugout Dope.

3:00—WMAQ—Lorenzo Jones.
WMBI—Gospel music.
WENR—Club Matinee.

3:15—WMAQ—Personal Column of the Air.

3:30—WAAF—Petite musical.
WMAQ—Follow the Moon.

3:45—WMAQ—The Guiding Light.

4:00—WMAQ—Revell Interviews.
WENR—Music Circle.
WAAF—Jimmy Kozak, pianist.

4:15—WENR—The Escorts and Betty.
WAAF—Waltztime.

4:30—WENR—Hollander's orch. and race results.
WAAF—Georgia Irwin, songs.
WMAQ—Tea Time Varieties.

4:45—WENR—Johnny Johnston.
WAAF—Contrasts.
WBBM—Tenth Innings.
WMAQ—King's Men quartet.

5:00—W-G-N—Swing It.
WENR—Charles Hart's orchestra.
WMAQ—Science in the News.
WBBM—Howard Neumiller.
WAAF—Jimmy Kozak, pianist.
WJJD—Baseball Score Board.
WCFL—Tea Time.

5:15—W-G-N—Armchair Melodies.
WMAQ—Malcolm Claire.
WAAF—Harmony Hall.
WCFL—Three X Sisters.
WBBM—Women in the Headlines.
WJJD—Fred Beck, organist.
WIND—Firecracker Man.

5:30—W-G-N—Four Californians.
WCFL—Hal O'Halloran.
WIND—Cumberland Ridge Runners.
WAAF—Sport Shorts.
WBBM—Motor Drama, Sports Resume.
WMAQ—Don Winslow.

5:45—W-G-N—Little Orphan Annie.
WBBM—Across the Dinner Table.
WENR—Ranch Boys.
WMAQ—Top Hatters.
WAAF—This Rhythmic Age.
WJJD—Flannery Sisters.

6:00—W-G-N—Palmer House Concert orch.
WENR—Easy Aces.
WMAQ—News to You.
WBBM—Herbert Foote, organist.
WCFL—Grace Wilson.
WJJD—Boy Scout Jamboree.
WIND—German Hour.

6:15—W-G-N—Blackstone Concert Trio.
WMAQ—Local Varieties.
WBBM—Sports Review.
WAAF—The Gaieties.

6:30—W-G-N—Bob Elson's Sports Review.
WMAQ—Totten on Sports.
WBBM—Alexander Woollcott.
WENR—Lum and Abner.
WJJD—Melodies that Endure.

6:45—W-G-N—Accordians.
WMAQ—The Passing Parade.
WENR—Ruth Lyon.
WBBM—H. V. Kaltenborn.
WJJD—Sports Review.
WCFL—Pat Kennedy, tenor.

7:00—W-G-N—Tom, Dick, and Harry.
WMAQ—Johnny Presents.
WBBM—Hammerstein's Music Hall.
WIND—Today's Sox game.
WLS—Husbands and Wives.
WCFL—Jimmy Evans' sports review
WAAF—Rhythm Rhapsody.

7:15—W-G-N—Gus Haenschen's orchestra and guests.
WJJD—"Your City Government."

7:30—W-G-N—Symphony in Rhythm [MBS].
WCFL—Jack Kelly's orchestra.
WJJD—Sterling Young's orchestra.
WMAQ—Wayne King's orchestra.
WLS—It Can Be Done.
WAAF—Evening concert.
WBBM—Al Jolson.

8:00—W-G-N—Joe Sanders' orch. [MBS].
WMAQ—Vox Pop.
WBBM—Watch the Fun Go By.
WJJD—Supper Time Frolic.
WLS—Ben Bernie and the Lads.
WCFL—Hal O'Halloran.

8:30—W-G-N—"Exploring America" with Carveth Wells.
WCFL—Rosalinda Morini, soprano.
WMAQ—Johnny Green.
WBBM—Benny Goodman's orchestra.
WIND—"Collegiate Episodes."
WENR—Sweetest Love Songs.

8:45—W-G-N—Tomorrow's Tribune.
WCFL—Jack Kelly's orchestra.

8:52—W-G-N—Highlights of Sports.

9:00—W-G-N—Jack Denny's orchestra.
WENR—Other Americas.
WCFL—Herr Louie and the Weasel.
WIND—Tommy Otto, organist.

9:15—WIND—Stars Over Manhattan.

9:30—W-G-N—The Northerners.
WMAQ—Hollywood Gossip.
WBBM—Polly Follies.
WENR—Harpsichord Ensemble.
WIND—Stars Over Manhattan.

9:45—WMAQ—Vic and Sade.

10:00—W-G-N—Eddie Duchin's orch. [MBS]
WENR—Night Club.
WMAQ—Amos 'n' Andy.
WCFL—Hudson De Lange's orchestra
WBBM—Poetic Melodies.

10:15—W-G-N—Anson Weeks' orchestra.
WBBM—Minute Mysteries.
WMAQ—Fletcher Henderson's orch

10:30—W-G-N—Griff Williams' orchestra.
WIND—Bob Tinsley's orchestra.
WBBM—Tod Hunter.
WENR—Globe Trotter.
WCFL—Clarence Black's orchestra

10:45—WBBM—Manhattan Mother.
WENR—Eddie Varzo's orchestra.
WCFL—Al Donahue's orchestra.

11:00—W-G-N—Horace Heidt's orch. [MBS]
WCFL—Rudy Vallee.
WMAQ—Ted Lewis.
WBBM—Bert Block's orchestra.
WENR—Jesse Crawford's orchestra.
WIND—Let's Dance.

11:15—WIND—In the Crimelight.
WENR—Henry Busse's orchestra.

11:30—W-G-N—Eddie Duchin's orch. [MBS]
WBBM—Al Trace's orchestra.
WENR—Fletcher Henderson's orch.
WIND—Bob Tinsley's orchestra.
WMAQ—Lane Thompson's orchestra
WCFL—Marvin Frederick's orchestra

11:45—WENR—Don Fernando's orchestra.

Midnight—W-G-N—Larry Kent's orch. [MBS]
WMAQ—Eddie Varzo's orchestra.
WBBM—Nocturne.
WIND—The Night Watch.
WENR—Don Fernando's orchestra.

A. M.

12:15—WBBM—Don Chiesta's orchestra.

12:30—W-G-N—Tommy Tucker's orch. [MBS].
WMAQ—King's Jesters.
WENR—Carlos Molina's orchestra.

1:00—W-G-N—Jack Denny's orch. [MBS].

Today's Features

ON W-G-N.

"The Northerners" will present a program titled "Vacation Days" on their 9:30 broadcast from W-G-N audience studio tonight. Edna Thompson, soprano, will sing "By the Bend of the River" and "Miami Shore."

Vivian Fridell.

At 7:30 p. m. Harold Stokes and the W-G-N dance orchestra will present a 30 minute program over W-G-N and the Mutual network titled "Symphony in Rhythm." Lynn Cole, Sally Jo Nelson, and the Four Shades of Blue will provide the vocal offerings. Miss Nelson will sing "They All Laughed" and Cole "Sailboat in the Moonlight," and "Night Over Shanghai."

At 8:45 p. m. Quin Ryan will present Tomorrow's TRIBUNE and an interview with Zeke Bonura, Sox first baseman.

At 10:30 a. m. W-G-N and Mutual network will present a thirty minute broadcast from the Boy Scout Jamboree at Washington, D. C.

Other features:

10:15 a. m.—Bachelor's Children [MBS].

11:15—The Hollywood Sunshine Girls [MBS].

2 p. m.—Wife vs. Secretary, with Vivian Fridell as Mrs. Sanford.

2:45—Baseball Headliners and the White Sox and the Detroit Tigers game. Also on WCFL, WIND, WJJD, and WBBM.

8:30—Exploring America with Carveth Wells.

ON OTHER STATIONS.

6:45 p. m.—WCFL—Pat Kennedy, tenor.

7—WLS—Husbands and Wives.

7—WMAQ—Russ Morgan's music and Charles Martin's Thrill.

7—WBBM—Hammerstein Music hall.

7:30—WLS—It Can Be Done—Edgar Guest and Bob Zuppke.

7:30—WMAQ—Wayne King's serenade.

7:30—WBBM—Al Jolson in "The Dreamer."

8—WLS—Ben Bernie and Ethel Waters.

8—WBBM—Al Pearce's Watch the Fun Go By.

8:30—WMAQ—Johnny Green's summer show.

8:30—WBBM—Benny Goodman's Swing show.

8:30—WENR—Sweetest Love Songs, with Frank Munn.

9:30—WENR—Past Masters—Manuel and Williamson.

News of Radio

BY LARRY WOLTERS.

Notes off the week-end cuff:

Radio scoop of the week—for that matter, in many a week—was Shirley Temple's first network broadcast, aired over W-G-N-Mutual Friday evening in connection with premiere of her new picture, "Wee Willie Winkle." Shirley's mamma has turned down many fancy offers of sponsors for broadcasts on the older networks. It was a neat boost for the newer network to have the glamorous youngster babbling her first broadcast over the newer network—and without pay. Too bad that it came at 11:30 at night so that few youngsters in the eastern half of the nation had an opportunity to hear her exulting over promotion into the fourth grade.

Neatest crack of the week was Charlie McCarthy's to La Henie: "When you fall down, Mrs. Henie, do you always land Sonja-side up?" . . . And W. C. Fields' impersonation of Winchell, "Flask, Flask," was nifty, too. Fields and his sponsor have been cashing in very nicely, thank you, on the $12,000-for-the-medico publicity.

Thrill of the week was the amazing clarity of shortwave pickups from London and Berlin—just like local stations. If you are somewhat fed up with the regular broadcast fare you might try the short wave bands. They are pitching up a startling variety of stuff. You will run into a lot of Hitler and Spanish and occasionally Moscow propaganda in English. But it's even easier to get rid of a short wave signal than one on the broadcast band. London is just a hairbreadth away from Berlin.

The du Pont broadcast for 7 tomorrow evening, in case there is any question, will have nothing to do with the du Pont-Roosevelt nuptials. The program titled Cavalcade of America will give a dramatic portrayal of the life of Luther Burbank.

Henry Weber will conduct the Chicago Civic opera orchestra in the first of the summer's Grant park concert next Thursday evening which W-G-N and NBC are to broadcast. . . . Marion Claire [Mrs. Weber] and Bobby Breen will present songs from their picture, "Make a Wish," on the Magic Key broadcast from Hollywood next Sunday.

News notes: Vivian della Chiesa goes to New York to be a guest on Col. Stoopnagle and Budd's new sponsored show on CBS July 4. . . . Ruth Milam is the new one-third of the singing Morin sisters, replacing Marge, who is retiring. She recently became the bride of Bob Casey of King's Jesters. Henry Coffey is the Morins' new pianist. . . . Alonzo Noviega, XEW, Mexico City sportscaster, here studying radio methods, will assist Pat Flanagan in his baseball broadcast on WBBM today.

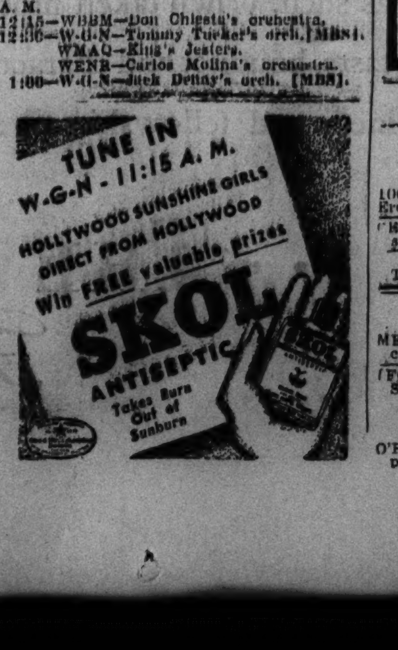

FATHER FOILED IN HIS ATTEMPT TO KIDNAP CHILD

(Picture on back page.)

Milwaukee, Wis., June 28—[Special]—Milwaukee police halted a father's attempt to kidnap his six year old daughter today and then moved to punish the mother and the other man who had custody of the child.

Joseph Henry Ball, 31 years old, Philadelphia, intercepted his daughter, Isabel, as she returned from the corner store near her home at 1030 North Jefferson street. The police caught up with them at the county airport, where Ball was trying to charter a plane. A neighbor had noted the license number on Ball's rented car and the police found the car where Ball had abandoned it for a taxicab and learned that he directed the cab to the airport.

Ball and the little girl were taken to the police station just as Mrs. Isabel Ball, the mother, came to inquire for her missing child. Mrs. Ball and Eric Marschner, 27 years old, were held on a charge of adultery, and waived examination for trial in Municipal court. The police planned to hold the child in the detention home until the court settles the question of her custody.

ALFRED DU PONT ESTATE PAYS 14 MILLION TAXES

Jacksonville, Fla., June 28.—(AP)—The estate of Alfred I. du Pont has paid $14,873,119 in federal and state taxes, $11,233,661.19 to the Federal Government and $3,639,457.81 to the state, according to the annual report of the executors filed today in the office of County Judge Ollie Edmunds. Disbursements during the year were $34,590,583.37, it was stated. These included $1,000,000 to the Nemours Foundation, a charitable enterprise provided for in Mr. du Pont's will: $15,100,000 to Almours Securities, Inc.; $2,166,787.77 to the widow in payments for the residuary estate and $850,000 to Mrs. du Pont in annuities.

DEATH OF GIRL, 6, IN 4 FOOT FALL IS LAID TO FRIGHT

Physically, Dolores Koch seemed quite unhurt yesterday by her four foot fall from the porch railing of the bungalow next door to her home at 1447 North Lorel avenue. Yet the girl of 6 was unconscious when neighbors picked her up. Unable to revive her, they took her to St. Anne's hospital, where she died.

Physicians there explained. As she fell Dolores clutched at a large empty flower urn, dislodging it. She feared it would fall upon her, although it actually fell clear. And so, the doctors believe, Dolores really died from fright and shock.

Frederick Hitchcock Dies; Noted as Tunnel Engineer

New York, June 28.—(AP)—Frederick Collamore Hitchcock, distinguished construction engineer and contractor, was found dead today in his hotel room, apparently of a heart attack. He was 72 years old. He built the Moffat tunnel in Colorado, and supervised the construction of the Ashokan Dam railroad tunnels. He was born at Toledo, O.

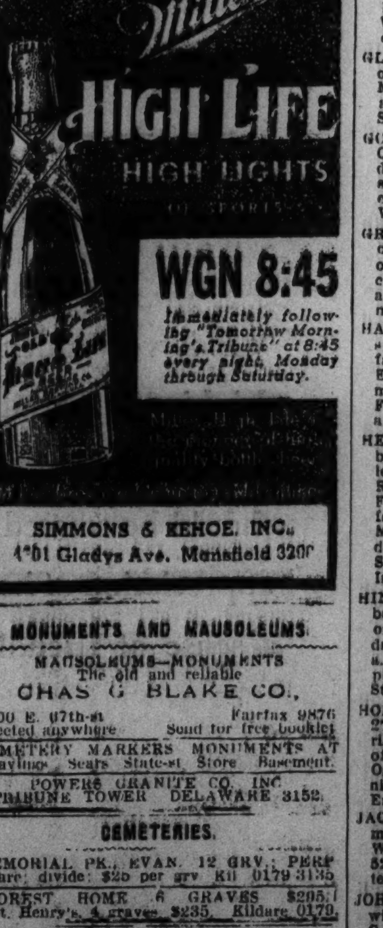

MONUMENTS AND MAUSOLEUMS

MAUSOLEUMS—MONUMENTS The old and reliable CHAS G BLAKE CO. 1000 E. 67th st. Fairfax 9876 Erected anywhere [illegible]

CEMETERY MARKERS MONUMENTS AT saving [illegible] POWERS GRANITE CO. INC. TRIBUNE TOWER DELAWARE 3135

CEMETERIES.

MEMORIAL PK. EVAN. 12 GRV. PERP. care; [illegible]

FOREST HOME & GRAVES $235. St. Henry's, 4 graves [illegible]

FUNERAL DIRECTORS

O'HANLEY, INC. FUNERAL DIRECTION perfection 7705 Cottage Grove. Rad 7708

Girl, 8, Drowns in Shallow Water at South Side Beach

Dorothy Ann Crundwell, 8 years old, 942 West 34th place, drowned in the shallow water of the Jackson park beach at 63d street yesterday afternoon while her mother, Mrs. Helen Crundwell, rested on the sand 50 feet away.

DEATH NOTICES

In Memoriam.

ANDERBERG—Betty Lou. In loving memory of our darling daughter's tenth birthday, which she is spending in heaven. LONESOME MOTHER, DADDY, AND BROTHER.

GONAN—Stella Gonan, in loving memory of our beloved mother and grandmother. CHILDREN AND GRANDCHILDREN.

HOCHBERG—Robert M. Hochberg. In loving memory of our dad, who passed away 10 years ago today. LOVING CHILDREN.

Fraternal Notices.

CLEVELAND LODGE, No. 211, A. F. & A. M.—Members please assemble at lodge hall June 30 at 1 p. m. to attend funeral of our late brother, John Donovan Bohr. CHARLES S. KELLY, Master. FRED HEUBERGER, Secretary.

BARKER—Edwin L. Barker, June 27, 1937, of 901 N. Waller; husband of Jessie W. Barker, father of Albert W. Tesla [Budd]. Resting at funeral home, 318-20 N. Central-av., Austin. Funeral Wednesday, 1:30 p. m.

BARRON—Pierce Barron, late of 8416 S. May street; husband of the late Dora, nee Gavin, dear father of Mrs. Annette Tobin, Mrs. Margaret Koehler, and Maurice J. Barron. Funeral Thursday, July 1, at 9 a. m., from funeral home, 7013 S. Racine avenue, to St. Kilian church. Interment Holy Sepulchre. Stewart 0460.

BARRY—John O. [Jack] Barry, late of 524 Highland avenue, Oak Park, Ill., beloved son of Margaret D. [nee Good] and the late Louis F. Barry, brother of Louis F. and Julia E. Funeral Wednesday, 9:30 a. m., from chapel, 2846 Madison street, Chicago, to St. Catherine of Siena church, Oak Park; requiem mass 10 a. m. Interment Mount Carmel.

BARTO—Herman F. Barto, of 5202 Madison-st., beloved husband of the late Minnie Lange Barto, fond father of La June, Mrs. Eleanore Greenwaldt, and Ralph, son of Mrs. Louisa Barto. Resting at funeral home, 5821 Madison-st. Funeral Wednesday, June 30 at 2:30 p. m. Interment Oakridge cemetery. Austin 8020.

BECKER—Albert A. Becker, of 2141 N. Kildare avenue; beloved husband of Lina, dear father of William R., A. Walter, Myrtle Serz, and grandfather of eight children. Funeral services Thursday at 2 p. m., at St. Timothy Lutheran church, at Kildare and Dickens avenues. Remains at rest at funeral home, 3301 Fullerton avenue, until 11 a.m. Thursday. Interment Mount Olive. Member of Bridge and Structural Iron Workers' union, No. 1.

BENSON—William M. Benson of 2827 Leland avenue; beloved husband of Rebecca, nee Huston; loving father of Mrs. Ethel Sarzent and William J. Benson. Services Tuesday, June 29, at 3 p. m., at chapel, 5501 N. Ashland avenue. Interment Acacia Park cemetery. Toronto, Canada, papers please copy.

BOHR—Dr. John Donovan Bohr, beloved husband of Meda, dear son of Dr. John Bohr and the late Nettie R. Bohr, fond brother of Mrs. Roselle Young. Funeral services under the auspices of Cleveland lodge, No. 211, A. F. & A. M., at chapel, 6458 Irving Park-blvd., Wednesday, 2:30 p. m. Interment Acacia Park.

BULT—Carrie Bult, at home, 10340 Walden parkway; beloved wife of Peter. Funeral Wednesday, June 30, at 2:30 p. m., at First Reformed church, 107th street and Michigan avenue. Burial Mount Greenwood.

BUTTS—Minnie E. Butts, suddenly, June 25; wife of the late John A. Butts, beloved mother of Joseph C. Butts. Funeral services will be held at chapel, 810 N. Clark-st., Tuesday, at 2 p. m. Interment Rosehill.

CALDERONE—Leo A. Calderone, suddenly, of 3012 W. Jackson boulevard; fond son of Mr. and Mrs. Innocenzo Calderone, loving husband of Anna M. Kennedy, fond brother of Mrs. Josephine Guinta, Mrs. Geraldine La Mantia, John J., Mrs. Stella Campagna, Mrs. Mary Calcagno, Theodore, Mrs. Rose Lawler and Ned. Funeral from his mother's home, 4110 W. Harrison street, Thursday, at 9 a. m., to Presentation church, Springfield and Polk streets, where high mass will be celebrated, thence to Mount Carmel cemetery, Hillside, Ill.

CAPLANSKY—Sam Caplansky, late of 732 Roscoe street, age 56; beloved husband of Goldie, fond father of Harvey, Jack, Julius Copeland, and Mrs. Florence London; 3 grandchildren. Funeral Tuesday at 2 p. m., at chapel, 3654 Roosevelt road. Interment Jewish Waldheim.

CASSON—Mary Helen Casson, late of 6636 S. Carpenter street; beloved wife of Joseph, dear mother of Mrs. Evelyn Staghlin, Mrs. Mildred Barone, Arthur, and Walter. Funeral Thursday, July 1, at 9 a. m., from funeral home, 7013 S. Racine avenue, to St. Brendan church. Interment St. Mary's. Stewart 0460.

CHIDENSKY—Anna Chidensky, 3747 Eastwood avenue; beloved wife of Abe, fond mother of Esther Smith, Rose Goldstein, Gertrude Casty, Charles, Ben, Dorothy and Harvey Chaden, Ben, Lawrence, and Fred Albert, sister of Israel B Luck, Shprintze Goldman and Dora Dauber. Funeral Wednesday, 10 a. m., at chapel, 3021 Lawrence avenue. Interment Jewish Waldheim.

CHIOCCA—Gennaro Chiocca, beloved husband of Jennie, nee Bianchi; brother of Rose Valentini. Funeral Wednesday 9 a. m. from late residence, 1170 Center street, to St. Theresa church. Interment Mount Carmel cemetery. Information, Lincoln 1018.

COHEN—Morris D. Cohen of 7847 East End avenue, beloved husband of Irene Jerome Cohen, fond father of Mary Irene Cohen, dear brother of Harry C. Cohen and Mrs. Jennie Broderick of Rockaway, N.Y.; late member of Waubansia lodge No. 160, A. F. & A. M. Funeral services Tuesday, June 29, at 2 p. m., from chapel, 936 E. 47th street, to Oak Woods cemetery.

CROY—Harry C. Croy, beloved husband of Edith H. Croy, fond father of Harriet Edith Croy. Funeral from residence, 918 N. Grove avenue, Oak Park, Tuesday June 29. Services at the First Presbyterian church, Lake street and Kenilworth avenue, Oak Park, at 2:30 p. m. Interment Forest Home.

CUMMINS—Anthony E. [Tony] Cummins of 4733 Fulton street; beloved husband of Maude, nee O'Brien, fond father of Godfrey, Maynard, and Eileen Ford, brother of Dennis M. and the late Daniel F. and John Cummins. Resting at funeral home, 217 N. Cicero-av. Funeral Wednesday, 9 a. m., to St. Thomas Aquinas church. Interment Mount Carmel. Member of Electrical Workers' Union, No. 134.

DIVJAK—Marie Divjak, June 28, 1937, age 32 years; loving daughter of Marie Slfrar, sister of Frank, and Frances. Funeral Thursday, July 1, 1937, at 2 p. m., at late residence, 2814 S. Lawndale avenue. Interment Woodlawn cemetery. For information call Lawndale 7303.

FLANAGAN—Mrs. Rose Flanagan, nee MacDonald, wife of Stephen E., at Spring Valley, Ill., Sunday. Burial Spring Valley, Wednesday morning. Immaculate Conception church.

GLENDON—Mina Glendon, nee Wright, wife of Martin, fond mother of Teddy and Marvie Toll. Funeral Wednesday, 10 a. m., at chapel, 4817 Madison street. Burial St. Joseph cemetery. Austin 1137.

GOLD—Leila Huber Gold, at Hollywood, Cal.; beloved mother of Ernest H. Gold, devoted daughter of Mrs. A. Huber, fond sister of Mrs. H. Heins. Remains at chapel, 1458 Belmont-av. Funeral at 3:30 Wednesday, June 30. Interment Rosehill.

GROSSCURTH—Adam Grosscurth, husband of the late Mary Elizabeth, fond father of Gertrude Thompson and Charles Grosscurth. Funeral Tuesday, June 29, 2 p. m., at chapel, 7032 Wentworth avenue. Interment Oak Woods.

HACKER—Robin Hacker, 2145 W. Division street, age 51; beloved husband of Pauline, father of Morris, Joseph, Harry, Fannie Eisenstein, Jean Eisenstein, Celia Grossman; two grandchildren; brother of Hayme. Funeral Tuesday, June 29, at 10 a. m. at chapel, 2235 W. Division street.

HELD—George J. Held, 1637 S. 60th court; beloved husband of Agnes Sheridan Held, loving father of George Jr., Agnes and Robert Held, son of Anna and the late Frank P. Held, brother of Mrs. Ann Schaefer, Mrs. Laura Wilson, Arthur, May and Mrs. Irene Montgomery. Funeral Wednesday at 9 a. m. from funeral home, 2807 S. 52d-av., to Mary Queen of Heaven church. Interment Mount Carmel. Cicero 200.

HINCZEWSKI—Frank [Bines] Hinczewski, beloved husband of Marie, fond brother of Joseph, Casimier, Stanley, and Andrew. Funeral Wednesday, June 30, 9:30 a. m. from late residence, 1814 W. 18th place, to St. Adalbert church. Interment St. Adalbert cemetery.

HORRIGAN—James Bowler Horrigan, June 27, beloved son of Hannah Bowler Horrigan and the late Michael, fond brother of Mary B. Remains at residence, 8124 Oglesby avenue, until 9 o'clock Tuesday night. Services and burial Wednesday at Emmett, Mich.

JACOBI—Elizabeth Jacobi, June 28, beloved mother of Florence E. Funeral services Wednesday, 1:30 p. m. at funeral home, 5200 N. Western avenue, cor. Foster. Interment Waldheim.

JOHNSON—Maria Oberg Johnson, beloved wife of Frank E., fond mother of Arthur C., Esther, Ruth Karl, Harry, and Elmer. Funeral Wednesday, June 30, at 2 p. m., at funeral home, 5744 W. North avenue. Interment Irving Park Boulevard cemetery.

KENNA—Mary Cherry Kenna, June 28, wife of John F. Kenna. Funeral Wednesday, 10 a. m., from chapel, Jeffery boulevard and 77th street, to St. Philip Neri church. Solemn requiem high mass at 10:30. Interment Mount Carmel.

KRINKER—Mamie Krinker, sister of the late Herman L., Mrs. Bertha Maurer, and Mrs. Ida Sass. Funeral Tuesday, June 29, at 2 p. m., at chapel, 2800 Belmont avenue. Interment Forest Home cemetery.

LEVEY—Ella Levey, husband of the late Nettie, fond father of Sarah Mary Levey. Funeral Wednesday, 2 p. m., at chapel, 1946-48 Ogden avenue, corner Harrison street. Member Golden Rule lodge, No. 325, K. O. P. Information Seeley 0463.

LEVITON—Betty Leviton, beloved wife of the late Dr. Adolph H., fond mother of Charles and Samuel, dear grandmother of Jerome H. Leviton and Maureen Snyder. Funeral Wednesday, June 30, 10 a. m., at 936 E. 47th street. Interment Rosehill.

LEYDEN—Florence Rose Malone Leyden, beloved wife of Joseph H., fond mother of Joseph Jr., daughter of Mrs. Mary and the late Dr. Thomas C. Malone of Milwaukee. Passed away June 27 at her late residence, 1033 Loyola avenue. Funeral Wednesday, June 30, 9:30 a. m., from chapel, 6749 Sheridan road, to St. Ignatius church. Interment All Saints'.

MAGNUSON—Fredrik Magnuson, husband of the late Barbara, nee Connelly, father of Miles and the late Ruth, brother of Albert W. Funeral Tuesday at 3 p. m. at the Cathedral chapel, 79th and Emerald avenue. Interment Oak Woods.

MARGUERAT—Elsa Marguerat, June 28, at Detroit, Mich.; beloved wife of George G. Marguerat, fond mother of Shirley Ann. Services Tuesday, 3 p. m., at chapel, 598 S. Cicero avenue. Interment Waldheim.

MATUKAITIS—John Matukaitis, beloved husband of Antoinette, father of Leon, Will, Victoria, and Adele. Funeral Wednesday at 9:30 a. m., from chapel, 3044 W. Cermak road, to St. Casimir church. Interment St. Adalbert cemetery.

McCLELLAND—William J. McClelland Jr., beloved son of William J. and Hazel Townsley McClelland, loving brother of Alice, Mary, Patricia, and Margaret McClelland. At parents' residence, 4421 Congress street. Funeral Wednesday, 10 a. m., to St. Mel church. Burial Mount Carmel. Austin 1197.

McENERY—See Albert Welty notice.

McNICHOL—James McNichol, beloved husband of the late Julia, nee Donohue, father of Francis E., Eleanor M., and Rosemond; brother of Frank, Robert, and Mary. Funeral Wednesday, 9 a. m., from 4563 West End avenue, to St. Mel church. Interment Mount Carmel. Philadelphia, Pa., and Oswego, N. Y., papers please copy.

NELSEN—Petra Nelsen, fond sister of Mrs. Sophie Fertig, Mrs. Elizabeth Anderson, Mrs. Anna Stribrny, Mrs. Bertina Unstad, and Severt Nelsen. Funeral Wednesday, 1:30 p. m., at funeral home, 4441 Lawrence avenue. Interment Irving Park Boulevard cemetery.

NEMEC—Mary Nemec, June 27; late of 3723 Arthur avenue, Brookfield, Ill.; beloved wife of Edward Sr.; fond mother of Joseph, Edward, Mary, Henrietta Kuecera, Helen, and Frank Nemec. Funeral Wednesday, at 10 a. m., at chapel, 3745 Grand boulevard, Brookfield, Ill. Interment Bohemian National cemetery.

O'CONNOR—Mary Agnes O'Connor, nee Burke; beloved wife of the late John, mother of John, James, Walter, Mae Butler, Edward, Agnes, Bette, and Charles; sister of John Burke, Mrs. Mae McNally, Mrs. Dennis O'Shea, and the late Nellie Tuohy. Funeral Wednesday at 9:30 a. m., from late residence, 7249 S. Green st., to St. Leo church. Interment Mount Olivet. Yards 0662.

OSGOOD—Charles A. Osgood, June 27, 1937, of 725 N. Parkside avenue; beloved husband of the late Lillian Mann Osgood. Resting at funeral home, 318-320 N. Central-av. Funeral Wednesday, 11 a. m., at Austin Baptist church, Pine avenue and Ferdinand street. Interment Woodlawn.

PACELLI—Dave Pacelli, beloved husband of Maria Rosa, fond father of Frank, James, and the late Henry, grandfather of Rose Mary, dear brother of Angeline Piegare and Carmen. Funeral at 9:30 a. m. Thursday from residence, 360 W. 24th place, to Sancta Maria Incoronata church. Interment Mount Carmel. Information, Monroe 0789 or 1282.

PFEIFFER—Wilfred Pfeiffer, father of Irving and Geraldine Virginia Pfeiffer, brother of Mrs. Cora Hunnischeschmidt, John, Mrs. Jean Caufield, Mrs. Carrie Wells, Albert, Mrs. May Knook, Bart, and the late Charlotte Pfeiffer. At chapel, 4817 Madison street. Funeral services Tuesday at 2 p. m. Burial Elmlawn. Austin 1137.

RAGO—Joe Rago, loving husband of the late Maria Guiseppi, devoted father of Ralph, Sal, Dan, Rocco, Mrs. Lena Collette, and Mrs. Carmela Votari. Funeral, 9 a. m., Wednesday, June 30, from late residence, 828 S. Oakley boulevard to St. Callisto church. Interment Mount Carmel.

REDMOND—Dr. John B. Redmond, pastor of St. Mark Methodist Episcopal church, 50th street and Michigan avenue, Friday, June 25. Remains at late home until 10 a. m. Tuesday, June 29, lying in state until 2 p. m. Tuesday at St. Mark Methodist Episcopal church. Interment Lincoln cemetery.

RENNWALD—Philip C. Rennwald, late of 6743 Blackstone; beloved husband of Alice, nee Blumle, fond brother of Louise Rennwald, brother of Helen Voss, and the late Fred Rennwald, uncle of Henry Rennwald, George and Robert Voss. Funeral notice later.

RICHENDOLLAR—George Richendollar, June 28, 1937, of 350 E. 26th street, brother of Mrs. Belle Hawkins. Funeral Wednesday, 3 p. m., at chapel, 1820 S. Michigan avenue, under auspices of Richard Cole lodge, No. 697, A. F. & A. M. Cremation Oak Woods.

RITCHIE—Mary Burns Ritchie, loving wife of George, sister of the late Hannah Ritchie. Funeral Wednesday, 9 a. m., from mortuary, 1008 E. 79th street, to St. Francis de Paula church. Burial St. James cemetery, Lemont, Ill.

ROWLAND—Walter Albert Rowland, suddenly, June 24, at Peoria; beloved father of Maurine Wisemuth and Elizabeth Izard. Funeral June 30 at Sullivan, Mo.

RUMANN—Frederick Rumann, age 78 years 11 months, at St. Theresa hospital, Waukegan, Ill., at 11:30 a. m., Monday, June 28; beloved husband of the late Theresa [illegible], fond father of Sister Luciosa, missionary sister, Techny, Ill., Mrs. Anna Gilmer, Mrs. Agnes Hancock, Chicago, the late Minnie Muzzy, and John Rumann. Funeral Thursday, 9 a. m., from St. Mary mission house, Techny, Ill., to [illegible].

RUST—Edward L. Rust of 7100 Ridgeland avenue, beloved husband of Jean, fond son of Mary L. Rust, brother of Mrs. Anna A. Wells. Services at funeral home, 2700 E. 75th street, Tuesday, June 29, 2 p. m. Interment Mount Hope.

SEXTON—Martin L. Sexton, son of Anna and the late Patrick, husband of Mary Galvin Sexton, father of Martin, Patricia, Margaret, Rita, and Martin Jr., brother of Mrs. Marie Luppe, Mrs. Rita Loughlin, Thomas, Robert, Mrs. Ann, and the late Michael E., Francis P., James E., Justin P., and William J. Sexton. Funeral Wednesday, June 30, at 10:30 a. m., from residence, 204 S. Austin boulevard, to St. Catherine of Siena church. Burial Mount Carmel. Kedzie 2394.

SMITH—Eva Allen Smith, nee Graham, 218 S. Vance-street, Lombard, Ill., loving wife of Louis Smith, fond sister of Robert K. Graham of Chicago. Funeral services Wednesday, June 30, 2 p. m., at First church of Lombard. Interment Forest Home cemetery. Remains at chapel, 220 S. Main-street, Lombard.

SMITH—Harold Baker Smith, beloved son of Mr. and Mrs. William A. Smith, fond brother of William A. Jr. Services 2:30 p. m. Wednesday, at chapel, 1048 W. 63d street.

TOWLSON—Herbert Towlson, June 25, 1937, at Long Beach, Cal.; beloved husband of Mima F., nee Wilbur. Funeral Tuesday at 2 p. m., at chapel, 2340 W. Madison street, Chicago. Interment Forest Home.

TUTTLE—George W. Tuttle of 1639 Granville avenue, beloved husband of Elizabeth Pendergast Tuttle, fond father of Sister M. C. Higgin and Mrs. Kenneth Klasse. Funeral Wednesday, June 30 at 9:30 a. m. at St. Gertrude church. Interment All Saints'. Member of St. Gertrude Holy Name society. Rockford and Schullburg papers please copy.

TROWBRIDGE—Merritt Trowbridge, June 28, at home, 507 Englewood avenue; beloved husband of Mary E., father of Mrs. Hazel Crist and Eugene M. Trowbridge. Remains at chapel, 6410 S. Normal boulevard. Services Wednesday, 2 p. m. Interment Mount Hope.

WALES—Elizabeth Bradish Wales, fond sister of Samuel S. Wales, niece of Laura P. Bradish, cousin of Myrtle S. Tillmann, Albert, and William Bradish. Funeral Wednesday, 2:30 p. m., at chapel, 2340 W. Madison street. Interment Forest Home.

WEINSTEIN—Flora Weinstein, nee Rosenberg, age 58 years; beloved wife of the late Soloman, fond mother of Charles Plim, Robert and Adeline Shulman. Funeral Tuesday at 2 p. m., at chapel, 704 S. Crawford avenue. Burial Waldheim.

WELTY—Albert J. Welty Jr., beloved husband of Jane McEnery Welty, son of Albert and the late Catherine English Welty, brother of Sister M. Concepta, O. P.; Sister M. Danielle, O. P., of Sinsinawa, Wis.; Esther Wolf, and Philomena Welty. Funeral Wednesday, June 30, at 9:45 a. m., from late residence, 5543 N. Maplewood avenue, to St. Basil church. Interment Holy Sepulchre. Member of P. B. A. Prospect 0061.

YOST—Mrs. Ferdinand Yost of 833 Oakdale avenue, beloved wife of the late Ferdinand, fond mother of Adelaide, George, Beatrice, and Burnice. Funeral at residence, 1358 Devon avenue.

Bright Clothes Add to Beauty of Arlington

Gay Throng Attends First Day of Racing.

BY INDIA MOFFETT.

(Pictures on page 19.)

They're off at Arlington Park for another season and if the opening day is indicative of the sort of season it is going to be it will be the best in the history of the track northwest of Chicago. The day was perfect except for a sudden and violent rain between the fourth and fifth races, but the storm was over almost as soon as every one had found shelter.

The storm really did not spoil any one's pleasure. A hat or a frock, perhaps, but even that we doubt, for all the lovely ladies scampered indoors so quickly that there probably wasn't even a damp head.

It's the open season for heads, too, for the top of almost every woman's head was in evidence no matter how huge nor how tiny her hat. Some had their toes exposed also, but for every woman with toeless sandals there were five with crownless hats.

The Post and Paddock club, in the years it has been a social rendezvous, never has sheltered a more colorful and smart crowd than yesterday's. And never has the club, or the grandstand, looked more beautiful than it does with this season's lush and profuse background of green grass and foliage. The only thing that will make it a more beautiful sight is for the roses to bloom in front of the Post and Paddock, and it will not be long until that happens.

There were, of course, many losers in the crowds that thronged the club and the inclosure, but every one looked so gay and happy that it seemed as though they all must be collecting winnings. Robert Rasmussen and his beautiful bride were among those who presented winning tickets after almost every race. She is the former Ritchey Cheek Farrell of Nashville, Tenn.

Another beautiful race fan was the dark eyed, dark haired daughter of Dr. and Mrs. Frank Lagorio.

Young Mrs. Rasmussen is a brunette, too, with camellia white skin and black eyes and curling hair. Yesterday she was the perfect southern belle in a black printed organdy frock and a white skull cap trimmed with a black bow and black nose veil. Miss Lagorio was costumed more in the tradition of the north in a white linen suit, yellow printed blouse, and a coronation blue Russian turban which was minus a crown. Her patent leather slippers were of the same blue and of Russian inspiration; Mrs. Rasmussen wore dainty black pumps with tiny bows outlined in white.

The most youthful and comfortable looking person at the track was Mrs. Gordon Kelley, mother of two babies, who wore a short yellow sports dress, a white turban and printed sandals on her stockingless feet. With her was Mrs. Thomas Taylor, handsome in a black and white print and an enormous red hat with a wide-meshed net crown. They were accompanied by Mrs. Taylor's aunt, Mrs. James E. Baum, smart in a frock and turban of paisley silk.

An exceptionally smart outfit was that worn by Mrs. Byron S. Harvey. Her gown was of eggshell linen shot lightly with gold and trimmed with gold kid lacings and belt, and her large hat matched the gown in color.

Mrs. Leona Hertz was very smartly gowned, too, in gray lightweight wool with a cocoa brown turban and wide belt. She was a member of a large luncheon party given by her parents, Mr. and Mrs. John Hertz, who had among their guests Mayor and Mrs. Kelly and the Warren Wrights.

Tomato red was the outstanding color, not only because it is so brilliant but because it was worn by so many. Mrs. Howard Linn, internationally noted as one of Chicago's best dressed women, was wearing a frock of the color that matched her lipstick and a long printed coat with a background of the same dazzling shade. Her large black hat had a half crown of the printed material.

Mrs. Bryan Reid's lipstick red dress had a wide belt of oriental origin and she wore multi-colored slippers with emerald green heels. Her hat struck a less colorful note for it was a simple large one of beige straw.

"Yours is prettier than mine," said Mrs. William H. Mitchell, in a paisley printed chiffon, to Mrs. Henry Rowley, in the same chiffon, made a little differently. They both had plaited skirts with the plaits sewed halfway down and Mrs. Rowley wore a turban to match her gown while Mrs. Mitchell had chosen a fine white Panama accented with a bright green band.

Mrs. Prentice Porter was chic in a beige dress with trimmings of tomato red, an enormous leghorn hat, and red slippers.

Lipstick red was the color of Mrs. William A. Ryan's printed dress and hat. With her was her sister-in-law, Mrs. John Hurley, smart in a similar dress and turban in soft mauve shades. They were among the last to leave the club for they were among those who waited to collect their winnings after the last race. Some of their companions in the queue that formed to await the last pay-off were Mrs. Paul Walker, Mrs. Perry Kenly, Mrs. John Hutchins, Mrs. Orville Taylor, Mrs. Rasmussen, Mrs. William M. Collins Jr., Mrs. Edward Kohlsaat, Mrs. Rowley, Mrs. John Dingle, and Miss Lois Thompson.

Miss Thompson's escort, Bradford Ripley, was the only one who was prepared for rain, it seemed, for he produced a raincoat the moment the threatening clouds appeared. They were with Subdeb Lois' older sister and mother, Miss Eleonore Thompson, and Mrs. John R. Thompson Jr.

The only woman we saw all in white was Mrs. Austin H. Niblack, who had carried out her color scheme even to bag and shoes. Miss Narcissa Swift wore a white gown, but over it she had a long coat of black and white dotted silk. Mrs. Howell Barnes always has distinctive hats. Her huge beige straw had a peaked crown that reminded one of a fairy's bonnet. Miss Cassie Lehmann wore a very unsual hat, too; a large white one with a crown that served as a background for three overgrown red cherries. Her white gown was printed in red and black.

Mrs. Walter S. Brewster and Mrs. Chauncey McCormick both wore red and white prints and Mrs. Orville Taylor had added blue to her red and white to make it almost a Fourth of July costume. Mrs. Laurance H. Armour, whose husband is president of the Post and Paddock, was stunning in a black skirt, a jacket of red, white and black horizontally striped material, and a large black crownless hat.

Among the many others who enjoyed the afternoon's program were Mrs. Lester Armour, Mrs. Farwell Winston, Mrs. Donald M. Ryerson, Mrs. Jay Morse Ely, Mrs. John Kellogg, Mrs. John D. Black, Mrs. Kent Clow, Mrs. Wayne C. Taylor, Joseph T. Ryerson, Mrs. Robert R. McCormick, Mr. and Mrs. Mason Phelps, and Mrs. Edward J. Bermingham.

Front Views and Profiles

By June Provines

G. W. T. W. note 199. An 11 year old girl who had been listening to her elders discuss **Margaret Mitchell's** book answered enthusiastically when she was asked in school who was president of the confederate states during the civil war:

Impression—Gloves—Iowa Tale.

"I know! Rhett Butler!"

* *

GLOVES, in a hundred shades and materials in the shops. Gloves. A sign of gentility today as they have been since the days of the ancient civilization. From Velasquez on ladies of breeding in portraits have gloves. There was, I remember, a painting of Marie of Burgundy by Strigel, at the Century of Progress exhibition at the Art institute that shows her wearing pink silk gloves stitched with gold thread. That gloves survived the collapse of the ancient civilization is due to the fact that the clergy had adopted them for liturgical purposes, Max von Boehn writes in "Modes and Manners." The wearing of gloves was regarded as a privilege of the upper classes, and even in the days of Charlemagne the peasant was reminded that he might wear only fingerless gloves.

* *

GLOVES. . . . Beige and white and sulphur and dusty pink and a color they call red earth that matches my new pocketbook. . . . Napoleon, who was proud of his small hands, used 230 pairs of cream colored gloves in 1806, besides 42 pairs of fur lined gloves which he bought at a cost of 865 francs in December of that year. The Infanta Isabella of Parma, first wife of Joseph II., received for her trousseau in 1760 twelve dozen pairs of glace kid gloves from Turin. The trousseau prepared for the Dauphine Marie Antoinette at the French court included gloves to the value of 5,778 francs.

* *

GLOVES . . . In England in the reigns of George I. and George II. decorum demanded that at a ball a gentleman should put on a fresh pair of gloves for each dance.

The Duchesse d'Abrantes recollected that in her youth, which fell in the last decade of the eighteenth century, a gentleman never wore gloves except when riding or hunting, and even then, should he forget to draw off his gloves at the very moment of dismounting from his horse, they became the perquisites of the huntsman or groom who might demand them of him.

Caraccioli, an Italian domiciled in Paris who wrote on matters of fashion in the middle of the century, went so far as to say that a lady must change her gloves from four to five times a day.

In 1838 Count d'Orsay wrote from London that an English gentleman needed six different pairs of gloves daily. And it was Sarah Bernhardt who introduced the fashion for long gloves because she had thin and ugly arms.

* *

IN days past a man named Frank Bowman ran a flourishing livery business in Muscatine, Ia. His motto, "Frank Bowman Never Sleeps," was well known and he liked it so much he had it sunk in mosaic in the pavement outside his place of business. Frank Bowman passed on, so his brother took up a trowel and covered up part of the motto. It now reads: "Frank Bowman . . . Sleeps."

"Violet Wreath" Is Old English Applique Quilt

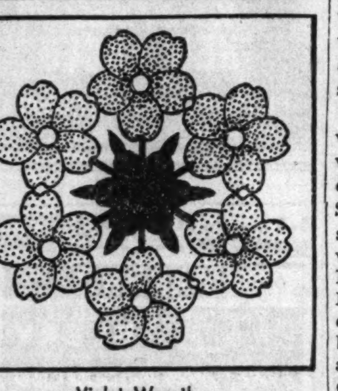

Violet Wreath.

Patterns of this design are 5 cents, stamps or coin. Address Nancy Cabot, Chicago Tribune, or call at one of the Tribune Public Service offices, 1 South Dearborn street or Tribune Tower.

BY NANCY CABOT.

"Violet Wreath" is an old English applique block which has been popular for generations and so modified by present day quilt makers that it is suitable for any style of room or any type of furniture. The flowers are cut in one piece, together with the center leaf, and the outline is obtained by the use of green embroidery thread to separate the petals and leaves of the flowers. The completed block measures 12 inches square, and the 30 applique blocks required for the coverlet are set together with 4 inch bands of white and surrounded by a 7½ inch white border.

Miss Mitchell to Be Bride of Young Wendell

Engagement Is Announced at Nantucket.

BY JUDITH CASS.

TODAY'S interesting romantic news comes from Nantucket, where Mr. and Mrs. Leeds Mitchell are announcing the engagement of their daughter, Margaret, to Barrett Wendell III.

Their marriage will be the second such event in the Barrett Wendell Jr. family this year, for Mr. and Mrs. Wendell's other son, F. Lee H. Wendell, was married a few days ago in Milton, Mass., to Miss Camilla Alsop. Miss Mitchell was among the few Chicagoans at the Wendell-Alsop wedding, which was a quiet affair due to the recent death of the bride's mother, Mrs. Francis J. O. Alsop. From the wedding Miss Mitchell joined her father in Boston, and they went directly to the Massachusetts resort where they will spend the summer.

It is unusual for half a year to pass before the engagement of one of the season's debutantes is announced, but that is true this year, for Miss Mitchell is the first of the 1936 debutantes to have her engagement formally announced. She was introduced at a tea at home in Lake View avenue last November.

Miss Mitchell was educated at Miss Master's school in Dobbs Ferry, N. Y. Her fiancé, namesake grandson of the famed Harvard educator, attended Milton academy and was graduated from Harvard in 1936. He was a member of the Iroquois and Hasty Pudding clubs at college.

North Shore Awaits Ravinia Festival

North shore suburbs are preparing for the opening of the six weeks' Ravinia festival season Thursday at Ravinia park. The opening concert is to be a gala operatic concert in memory of Louis Eckstein, who supported summer opera at Ravinia for so many years.

Lucrezia Bori, Mario Chamlee, Leon Rothier, and Gennaro Papi will be guest artists Thursday night.

Mrs. Dwight C. Orcutt, a member of the Glencoe committee for the festival, is giving a tea at home in Glencoe this afternoon for Mrs. Eckstein, who generously has given Ravinia park for the season. Members of the Glencoe committee and Glencoe guarantors will be guests at the tea.

Senior-Fearey Nuptials Today

The wedding in New York today of Miss Mary Senior to Morton Fearey is of interest to Chicagoans, for until three years ago the John L. Senior family lived in Chicago. The bride's maternal grandmother, Mrs. William F. Cowham, is in the east for the wedding, as well as her son and daughter-in-law, the Neil Cowhams.

Miss Senior will have three Chicago bridesmaids, Mrs. C. Daggett Harvey, Mrs. Edward B. Smith, and Mrs. Paul Rowan. The ceremony is to take place at 4:30 o'clock at the Church of the Heavenly Rest, followed by a reception in the ballroom of the Cosmopolitan club, 129 East 65th street. The Rt. Rev. William Lawrence, former bishop of Massachusetts, assisted by the Rt. Rev. William Appleton Lawrence, bishop of western Massachusetts, and the Rev. Dr. Henry Darlington, will perform the ceremony.

Mrs. Harding F. Bancroft will be the matron of honor, and Miss Julia

[Continued on page 17, column 4.]

Lovely Actress and Good Music in British Film

"HEART'S DESIRE."
A British International Picture.
Directed by Paul L. Stein.
Presented at the World Playhouse.

THE CAST.

Joseph Steidler	Richard Tauber
Frances Wilson	Leonora Corbett
Anna	Kathleen Kelly
Florian	Paul Graetz
Oliver	Carl Harbord
San Straaten	Frank Vosper
Granville Wilson	George Graves
Diana Sheraton	Diana Napier
Lady Bennington	Viola Tree
Ted Mayer	Denier Warren

By Mae Tinée.

Good Morning!

Here's another musical show from the British studios.

Its best features are the glorious voice of Richard Tauber, the presence of lovely Leonora Corbett, his leading woman, and some delightful music. Its worst—photography which is most unkind to the obese tenor, rendering him ludicrous where no comedy is intended.

Mr. Tauber as Joseph Steidler is an humble beer garden singer in Vienna. . . . He is discovered by the sister [Miss Corbett] of an impresario, who has sent the lady forth scouting for a tenor to appear in a prospective opera. Steidler is beloved by the wistful blonde maiden who plays the piano for the garden orchestra. . . .

Persuaded against his will to leave his precious Vienna and become famous, he becomes infatuated with Frances, who, for reasons of her own, doesn't discourage his bungling lovemaking, despite the fact that she's engaged to the composer of the opera about to be produced. . . .

Succeeding happenings and the finale are what you expect. . . .

"Heart's Desire" has a certain charm—especially as regards the episodes in Vienna. It has some good cast acting and some that's pretty poor. But, all in all, I can recommend the piece as an acceptable time passer.

"NIGHTINGALE."
Produced by Amkino.
First Soviet All-color film.
Presented at the Sonotone Theater.

THE CAST.

Grunia Kornakova	V. Ivasheva
Grunia's Mother	Z. Kashkaraova
Grunia's Father	I. Lavrov
Uncle Andrei	N. Ekk [the director]
N. Luznetsov [Owner of the China Factory]	V. Atalov
His Wife	G. Egorova

Again the Russian working people rise up and confound their oppressors—this time in color.

"Nightingale" is the first Russian color film. It has moments of great beauty—more because of arrangement than on account of the tinting. A real artist conspired in the shooting of those scenes that look like beautiful etchings. Brown, ivory and a blue green are practically the only hues you see. And there is occasional blurring. But, all in all, this first attempt must be regarded as a successful one.

The Russia of 1910-1912 serves as backbone for the action. The uprisers are the women workers in a china factory of whom the girl called "Nightingale" is one, and what stirs them to action is the report that a certain fire that had caused much loss of life had been deliberately started in order to collect insurance money. Grunia, she of the lilting voice that's earned her the bird nickname, discovers how the fire was caused. She leads the women in revolt and, using china as ammunition, they rout troops and show the ruling classes what CAN happen when the proletariat is tried too far. . . .

The action moves too slowly, and direction often seems labored. But the acting is commendable and V. Ivasheva's quite a treat to eyes and ears.

See you tomorrow.

* *

Eugene du Pont's Niece to Wed John S. McIntyre

Washington, D. C., June 28.—[Special.]—Mr. and Mrs. James N. Andrews of Somerset, Va., and Aiken, S. C., announced here today the engagement of their daughter, Miss Anne Ridgely Andrews, to John Sharpless McIntyre, son of Mr. and Mrs. John J. McIntyre of Hollins, Va., and Cleveland, O. The wedding will take place in Wilmington, Del. Miss Andrews is a niece of Mr. and Mrs. Eugene du Pont of Wilmington, whose daughter, Ethel, will be married on Wednesday.

THROUGH THE LOOKING GLASS

[TRIBUNE Studio Photo.]

A bread and butter diet is the latest fancy of London, much to the delight of the bakers. They say that bread is nature's greatest energizer and need not be fattening.

LONDON.—[Special.]—"Slim by Eating Bread and Butter" is a slogan seen and heard all over London. It's a diet sweeping this country as the famous eighteen day diet swept ours a few years back.

The food of this diet, which women follow for twenty-one days, is merely bread and butter—two generous slices of bread, lavishly buttered, five times a day. For breakfast half a pint of milk is taken with the bread, which may be toasted for two of the daily meals.

At noon the woman bent on getting slim has only her two slices of buttered bread, but at tea time, 4 o'clock, she may have one cup of tea with a lump of sugar in it. At 7 o'clock, or her dinner time, she again has her two slices of bread and butter, this time with one glass of milk or tomato juice, as she prefers. Then, just before she retires she again has two slices of bread.

The average weight loss in twenty-one days, we're told, is ten pounds—and women who have tried it swear they feel no loss of energy. They don't exercise with this, incidentally.

We're not recommending this diet—we're merely reporting on it. It's popular here with working women as well as women of leisure. What an American physician would think of it we'll find out when we get home. But it does strike us as meager and monotonous. And we don't see how you could have any social life if your luncheons and dinners were restricted to bread and butter.

The bakers, of course, are charmed with this diet and its success. Bread, they'll tell you, is nature's greatest energizer and need NOT be fattening.

ELEANOR NANGLE.

Mrs. Winston Will Lead American Opera Society

In addition to her duties as second vice president of the Alliance Française, and first vice president of the Visiting Nurse association, Mrs. Ralph T. Winston recently accepted the national presidency of the American Opera society.

World Provides Novel, Widely Varied Sandals

They Come in All Colors, for All Purposes.

BY RHEA SEEGER.

The famous sandal bar is going strong! Snappy, gay, colorful sandals in extraordinary assortments, ready for any costume, for any event, and for every color or color combine you ever dreamed about are on display. They are the most tempting array of footgear in town.

Sandals with toes out, sandals that cover the toes, sandals of straps, of webbing, of lether, of braid, and with a dozen different styles of heels, will keep you in a state of complete jitters till you decide what you can live without. There are tricky new low heeled sandals, without ankle straps, that come in vivid red and bright blue and green, oyster white sandals to cool down a blazing printed beach outfit, sandals to wear with indoor lounging outfits, and a lot ready for beach wear.

These very clever and unusual footnotes have been collected in countries all over the globe, and they look it. You can buy a pair that goes with peasant printed slacks, or a slim soft lether duet to wear with sophisticated indoor negligées or pajamas. Some are decorative enough to wear out of nights, with fluttery, crisp party clothes of cotton. All kinds of cork soles and finely made lether soles, patent lether uppers, crêpe uppers, fine kidskin and cotton and linen braid are some of the other materials. The prices are under and around $5, with a lot of the best finds considerably under that peak price.

The doggiest gadget of the week is dangle bracelets hung with a pack of dogs. One model has brown wood carved into five different breeds of "purps." It goes with linen and cotton street clothes and becomes yours for around $2. The other new arrivals are the white carved pups hanging to a silver metal chain that would match the white accessories of a summer costume.

The last chance to own cotton house coats and negligees! Cool numbers of cotton shantung fitted smoothly to the streamline and with zipper front have price marks of $4. Others of sheer cross barred dimities with a dozen ribbon bows down the front and a ribbon sash and quaintly puffed short sleeves and ruffles come in lovely cool prints and become yours for some $6.

[For information concerning the articles mentioned, call Rhea Seeger, Superior 0100.]

* *

Illinois Colony Club.

The Illinois Colony club and Home for the Aged will hold a pantry shower and luncheon at noon today in the home, 7515 Ogden avenue, Lyons. The luncheon will be followed by cards.

Smart, Alluring New Styles
BURNHAM PERMANENTS

WHETHER your most becoming hair style is simple or more elaborate—the first requisite is a perfect Permanent. Burnham's method of testing your hair, the selection of the right process from all the leading permanent wave systems, and the skill of our experienced wave specialists assure you of a beautiful, easily-cared-for wave. Your Permanent will be a source of constant pleasure this summer if you phone for an appointment or come in now.
● Day or evening appointments. $5.00 (for short hair not grey or white) including shampoo and fingerwave.
E. BURNHAM
1311 N. State St. • Randolph 3351

TEMPERATURE AT 70° Makes Shopping a Delight IN ALL BLUM SHOPS
BLUMS REMODELING OFFERS YOU New Style for your Old Furs
● Do you want your fur coat restyled to make it look new this fall?
Blums advance Paris fashions are now ready. Using these as models, Blums skilled furriers can give you "new style for your old furs." Take advantage of the low summer prices.
FUR STORAGE CALL HARRISON 9340 for Bonded Messenger to pick up your furs.
BLUMS-VOGUE
630 SOUTH MICHIGAN AVENUE

"Having a Wonderful Time"—IN LESCHIN PLAY CLOTHES $5.95
IN THE LAKE . . . in a brief, business-like, but eye-catching bathing suit of printed or plain pique, or one of satin striped lastex. Sandals, $2.95.
ON THE BEACH . . . in these sharkskin slacks (brown or navy), with zipper closing and tucks to flatten the hips. Jersey or cotton sports shirt, $2.95. Halo, $1.
IN THE GAME . . . Tennis, golf, cycling, sailing—this play suit of printed or plain pique. Halter neck shorts with wrap-around skirt.
LESCHIN
318 SOUTH MICHIGAN

WALGREEN'S ANNIVERSARY

VIVACIOUS TOBY WING
TRY IT! and SEE for yourself!
Duart's Creme of Milk is the amazing new type face creme containing genuine MILK-OILS taken from pure dairy milk. Try it and see why millions of women have changed to Creme of Milk for daily cleansing. You'll be surprised how it helps make dry skin feel soft and smooth.
50c — $1 — $2
CREME OF MILK LIPSTICK
PERMANENT! SOFTENING!
Both the qualities every woman wants. They call it the 2-purpose Lipstick.
$1
Walgreen DRUG STORES

SPECIALLY FOR BABY
Hospitals rely on Cuticura. Baby's touchy skin deserves this special care.
CUTICURA SOAP and OINTMENT

Immaculate girls defy the heat in FIELD'S WHITE LIDOLIN

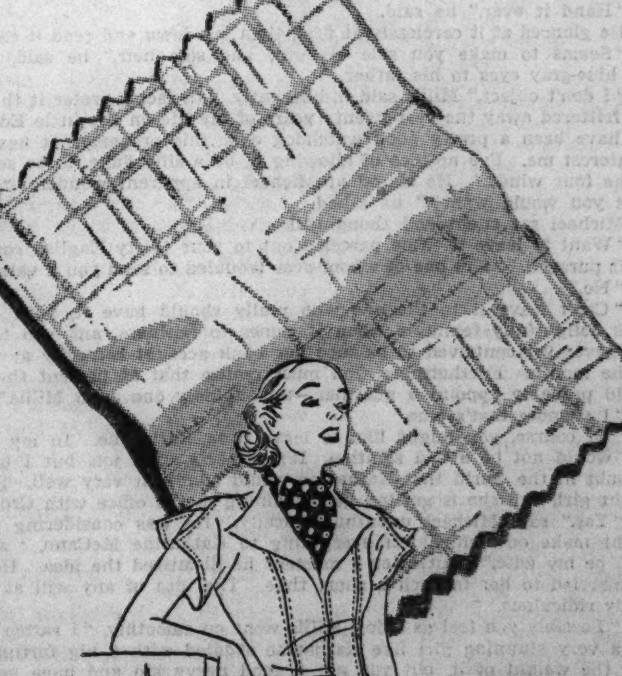

85c yard
It makes up into dresses that will let you be cool and crisp all Summer. With a shiny pair of scissors and some nice white thread it whips into a little jacket that you'll wear over half a dozen frocks.
It's Lidolin—the spun silk with the linen-like weave—found only at Field's in Chicago. It wrinkles so little you can give it hours of wear. And it washes *beautifully*. 39 inches wide. 85c yard.
Second Floor, South, State
Also in Our Evanston Store
MARSHALL FIELD & COMPANY
All our stores will close Saturdays at 1 o'clock during July and August, and will be closed all day on Monday, July 5.

"I Devise and Bequeath"

By Louise Bargelt and Fielding James

[Copyright: 1937: By Chicago Tribune-N. Y. News Synd., Inc.]

SYNOPSIS.

On his return from abroad Michael Eden, heir to millions, postpones his marriage to Katharine McCann because his foster father, John Millis, tells Michael his foster mother is ill and needs him. From all sides Katharine is warned to break Michael away from John Millis.

INSTALMENT XIV.
THE SOLE HEIR.

The morning of the preceding day Michael had had a good time. For the first time in his life he had begun to take an interest in the disposition of the Eden property. He had also been roused to a wholesome and very agreeable respect for his foster-father.

Millis had produced for Michael's inspection a beautifully prepared statement of certain real estate which Michael owned. It was bringing in a good income, but, from the point of view of an enlightened citizen, it was not exactly property to be proud of. Some of it was of the tenement type, unsafe and insanitary. Some of it was leased to disreputable people. Some of it was unimproved, and was being held until the natural growth of the community should give it greatly increased value. In the meantime, Millis pointed out, the property was a burden to the community, as those responsible for it had always systematically blocked any improvements which meant special assessments.

Millis had encouraged Michael to suggest changes which he favored in handling the property, and, far from laughing at the boy's eager desire to wipe out all plague spots under his control, Millis had laid before him several carefully worked out plans of his own. They had studied the plans together for three hours, and when he finished Michael had felt gayer and more rested than when he began. His pleasure was evident.

"What are you doing, father?" he said happily. "Are you trying to make me feel humble? You have certainly done a whale of a lot of work, and it is exactly the sort of thing I'll like to work out."

"And some folks say I'm lazy," Millis drawled, with an engaging grin.

"I'd even thought so myself," Michael said laughing. "How did you get started on this?"

"O, I started a long time ago." He smiled wickedly. "I used to go slumming down there occasionally. I was not squeamish, but I never used to

"Men of my family have killed men for less than that."

relish the thought that my son was the landlord of those people. Besides," he added, suppressing a yawn, "I can't hunt up here, and I can't fish. I never learned to knit. Wouldn't ask me to sit and twiddle my thumbs, would you, son?"

"If too bored, you might have practiced a little law," Michael suggested mischievously.

"Never took to it. Never fancied doing the dirty work for a lot of crooked little men in respectable clothes. Rather twiddle my thumbs," Millis confessed.

Michael smiled in perfect sympathy. He was preparing to duck. He thought he would make a dash for it and try to catch Kit for lunch. For once, he was going to do the talking. He wanted her to know about all these exciting new ideas.

Just as he started, Millis stopped him casually.

"Mike, old Rankin is raising hell with me because I have not seen to it that you made a will," he said. Rankin was the man in the Trust Company whom Michael liked best.

"I know, father. You spoke of that a few days ago. I'll tend to it right away." Michael spoke absently. He was trying to get Kit's telephone number.

"Yeah! You said that last time," Millis reminded him. "Suppose we just attend to it now. Then we will have it out of the way and can forget it."

Michael frowned slightly. He had other fish to fry.

"I don't care to nag at you all the time," Millis grumbled, "But what am I to do when these old boys nag me? Rankin drafted this, and told me to have you sign it. Get busy, and sign the thing. I've a date for luncheon myself."

Michael couldn't get his number, so he came over good-naturedly to his father's desk.

"Hand it over," he said.

He glanced at it carelessly at first, than sat down and read it carefully.

"Seems to make you sole executor and sole heir," he said, raising cool blue-gray eyes to his father.

"I don't object," Millis said indifferently. "In fact I prefer it that way. I've frittered away the best twenty years of my life on the little Eden boy, and have been a pretty good watchdog over this property. It has begun to interest me. I've no idea of allowing it, by a silly fluke, to be scattered to the four winds." He stared at Michael in apparent wonder. "Is that what you would want?" he asked.

Michael sat silent and thoughtful.

"Want to leave it to be parceled out to your thirty English cousins?" Millis pursued. "Not one of whom ever troubled to send you a valentine!"

"No."

"Can't leave it to the one who really should have it, your mother. She's delightfully feminine when it comes to business, and you know it. She never yet contrived to balance her bank account correctly at the end of the month. Furthermore, you must realize that at present the courts would probably appoint a guardian—undoubtedly one John Millis."

"I suppose that's true."

"Of course, you might like to leave it to Katharine. In my opinion that would not be a bad solution. It's a man's sized job, but I have not a doubt in the world that Katharine would handle it very well. She is a bright girl, and she is getting good training in the office with Crosby."

"Yes," said Michael unenthusiastically. He was considering that he might make one which left everything to Katharine McCann, "who will soon be my wife." But after a moment he dismissed the idea. He would be married to her in such a short time. The idea of any will at all was really ridiculous.

"Possibly you feel as I do," Millis went on smoothly. "I rather hate to see a very stunning girl like Katharine saddled with a big fortune. You feel the weight of it, but you are a good nervy kid and have kept your head well. In the case of a girl, one of two things happens; either she takes it seriously and gives her whole life to a futile attempt to doing her good by society, or she becomes the prey of every fortune hunter, and is never sure whether men love her for herself or her money. You will note I have included an annuity of $8,000 a year for Katharine."

"Yes," Michael's voice was curiously losing every trace of expression.

"Look here, Mike," Millis protested good-humoredly, "aren't you making a mountain out of a molehill? The idea that I will ever be your heir, being a generation older than you, is absurd. I am fifty, and will die thirty or forty years before you do. Sign this thing right now, as a courtesy to Rankin, and that's all there is to it."

Michael nodded. Millis was right, and besides, he would be making a new will, as soon as he was married to Kit.

"Well, son," Millis said yawning, "I'm going to lunch. But as a mere matter of curiosity I wish you'd tell me what's wrong with that will."

"It's hard to say, father. I'm thinking a little of following the example of Justice Holmes, just willing the money to the United States."

For the first time in all that long morning, Michael surprised John Millis in an angry baffled glance. The young man laughed shortly.

"I doubt if the United States wants it as much as you do, father," he said composedly. "Since you care that much, I am exceedingly glad to sign the will. I hope that you are in no hurry."

"If that was deliberate, Michael," Millis said, in a low, carefully controled voice, "It was quite uncalled for. Men of my family have killed men for less than that."

Michael ignored the remark. He walked over suddenly to a small study which opened off the library, and threw open the door.

[Continued tomorrow.]

IS YOUR WARDROBE READY FOR VACATION? You'll find Clotilde's big new 36 page Summer Fashion Book packed with ideas on summer outfits easy to make. Contains descriptions of 116 fascinating new styles. Get a copy today at the Tribune Public Service offices, 1 South Dearborn street and Tribune Tower. Price 15 cents, or 20 cents for the book and one Clotilde pattern, if ordered at the same time.

GASOLINE ALLEY—FRAMING ON A CHASSIS

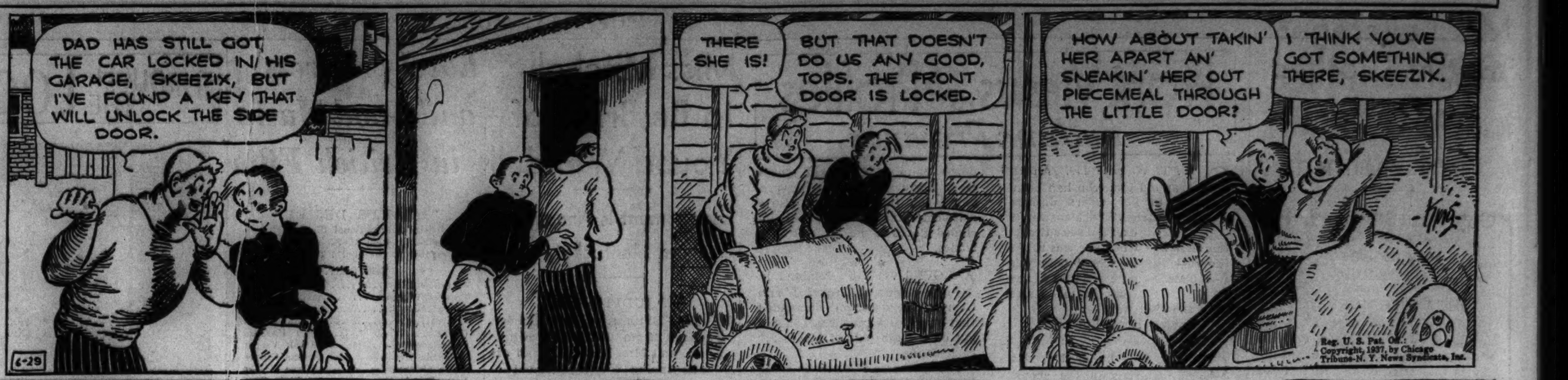

WINNIE WINKLE, THE BREADWINNER: An Advisory Committee

Benny Winds Up Film with Novel Idea in Gifts

[Chicago Tribune Press Service.]

Hollywood, Cal., June 28.—[Special.]—Jack Benny, finishing up the picture "Artists and Models" the other day, reversed Hollywood's end-of-production tradition by passing out gifts in inverse ratio to the importance of the company.

Usually a departing star presents a lavish gift to the director, slightly less expensive remembrances to the principals, and presents of decreasing value to the troupe in order of importance, usually winding up with cigars for grip men and electricians.

The droll comedian distributed more than $1,000 to thirty or more members of the company in cash gifts, beginning with presents ranging from $25 to $75 to carpenters and prop men, lessening the amount as he went up the scale.

To co-actors, Ida Lupino, Richard Arlen, Gail Patrick, Ben Blue, and Judy Canova, he gave checks of $1.06 each, explaining that the 6 cents was for gift and windfall taxes.

To director Raoul Walsh Benny gave a 2 cent stamp.

Stanley Logan, the British director, is ready to stand or fall by the success of his first full length picture. Direct from stage directing with the experience of only a few short length films as background, Logan essayed to direct "First Lady," starring Kay Francis, for Warner Brothers. He got the job by promising the studio to take full responsibility for the picture.

"I'll okay the story and the cast," he declared. "Given these there is no excuse for turning out a failure, unless my work or my judgment of story and cast have failed."

This is a unique attitude in Hollywood where many people in authority reserve the right to blame others for their failures. Consequently "First Lady" will be viewed with more than usual interest by the film colony.

"It is no handicap to direct a big picture instead of a small one," Logan points out. "In fact, it is an asset. I might very well have failed had I, for example, been restricted in selecting my cast and by the budget of an unimportant picture. With a great cast and splendid story based on a famous stage success, the venture was half completed before I began directing."

The picture is based on the stage play by the same name and was scenarized by Rowland Leigh.

On a windy, foggy hillside near the sea, Paul Muni has at last found a homesite that satisfies his moody tastes.

It is a large house of Spanish design located on a gloomy headland several miles down the Pacific coast in a direction diametrically opposite to that of gay Malibu.

The house overlooks a desolate stretch of ocean in a region notable for its haze and fog.

Before they bought the property in what is known as the Palos Verdes district, the star and his wife combed the whole coast from the Mexican line to Santa Barbara.

* *

Music Society.

The grand council of Mu Phi Epsilon, an honor music society of national scope, met with the Chicago officers at the Stevens hotel yesterday afternoon to lay plans for the 1938 convention in Chicago.

Infants Need Special Care in Hot Weather

BY GLADYS HUNTINGTON BEVANS

[Copyright: 1937: By The Chicago Tribune-N. Y. News Syndicate, Inc.]

It really was not so very long ago that every mother of a baby looked forward to the second summer with apprehension, because then her little one was apt to be subject to "summer complaint." The reason why this malady was most often identified with the second summer was because the majority of babies were still nursing during their first summer, and a nursing baby is protected against many things. But it was a long while before the real reason why the baby's second summer and the fact that he was weaned were tied up with the summer complaint. Now we know that lack of cleanliness in the preparation of the baby's food, flies, poor refrigeration, and so forth, invited and bred the germs that made him ill.

So cleanliness in connection with the baby should be observed with almost religious zeal. Everything that has anything at all to do with the baby should be clean. What does that include? Well, all his food, his drinking water, his bottles and nipples, his clothes, his sheets and other bedding, and of course the things with which he plays.

MOTION PICTURES DOWNTOWN

McVICKERS — FRED ASTAIRE, GINGER ROGERS "SHALL WE DANCE" — LORETTA YOUNG, TYRONE POWER "CAFE METROPOLE"

STATE-LAKE — 25c, ALWAYS COOL — DOORS OPEN 10:30 A. M. Stage—"SUMMER SCANDALS" — FIRST SHOWING • WALTER CONNOLLY "THE LEAGUE OF FRIGHTENED MEN"

WOODS — Randolph & Dearborn, ALWAYS COOL! 2 Advance Showings! BARBARA STANWYCK—JOEL McCREA "INTERNES CAN'T TAKE MONEY" JEAN MUIR—PRESTON FOSTER "OUTCAST OF POKER FLATS"

LA SALLE — Madison-Clark. Open 8:45 A. M. 15c to 6:30—Always Cool! PAUL MUNI, MIRIAM HOPKINS "THE WOMAN I LOVE," and Mary Brian, Dick Purcell, Warren Hymer, "NAVY BLUES"

World PLAYHOUSE — 410 S. Mich. Ave. Cont. 11:30 A. M. to Midnight—35c to 6:30. The World Renowned Tenor Richard Tauber, London's Latest Screen Success, In the Tuneful Musical Romance "HEART'S DESIRE" Bewitching, Gay, Care-free Old Vienna . . . lives again on the Screen.

SONOTONE — VAN BUREN NR. WABASH. Cont. Noon to Midnite—25c to 2—35c to 6:30. Soviet Russia's First All Color Film "NIGHTINGALE" Also MOSCOW MAY DAY PARADE

MONROE — MONROE & DEARBORN. 70° Cool—Advance Showing SIMONE SIMON—JAMES STEWART "SEVENTH HEAVEN" also "MEN IN EXILE"

CLARK — MADISON AT CLARK. 70° Cool. 15c, 7:45 A. M. to 6:30 P. M. RICARDO CORTEZ, GAIL PATRICK in "HER HUSBAND LIES" Also Humphrey Bogart, "ISLE OF FURY"

NORTHWEST

B&K stands for BE KOOL—BE KOMFORTABLE. BALABAN & KATZ Air Conditioned THEATERS

HARDING — 2724 Milwaukee Ave. Open 1:30—2 HITS. Errol Flynn, "PRINCE and the PAUPER" "TURN OFF the MOON," Eleanore Whitney

CONGRESS — March of Time & News "League Frightened Men" George Brent in "MOUNTAIN JUSTICE"

GATEWAY, Free Auto Parking; TERMINAL, 3315 Lawrence Ave.; BELPARK, Cicero & Belmont; CRYSTAL, North & California; Will Rogers, 5635 Belmont Ave. — Simone SIMON, James STEWART "SEVENTH HEAVEN" —PLUS— Barbara STANWYCK, Joel McCrea "INTERNES CAN'T TAKE MONEY" — Gateway-Terminal—Popeye—All Theaters, News

BILTMORE — Division-Damen—2 Hits "Her Husband Lies"—Plus Jean Arthur in "History is Made at Night" Edgar Bergen & Charley McCarthy Hit—News

ALBA — Kedzie & Lawrence—2 Features Humphrey Bogart, "Isle of Fury" Jean Arthur in "History is Made at Night" Edgar Bergen & Charley McCarthy Hit—News

DRAKE — 3548 Montrose—3 Features. Frances Drake, "Midnight Taxi" Paul Muni, Miriam Hopkins—"WOMAN I LOVE" Margaret Lindsay—"ISLE OF FURY" Lg. Bak. Casserole Free to Every Lady

PORTAGE — 4050 MILWAUKEE. D. Foran, "Guns of Pecos" Gail Patrick, Tom Brown—"HER HUSBAND LIES" Frances Drake, Brian Donlevy—"MIDNIGHT TAXI" 2-Pcs., Soup, Bread Plate Free to Lad.

ALAMO — 3639 Chicago Ave. Mat. Daily. AIR-CONDITIONED. SIMONE SIMON "SEVENTH HEAVEN" Barbara Stanwyck—"Internes Can't Take Money"

TIFFIN — 4051 NORTH AVE. AIR CONDITIONED—JAMES STEWART Simone Simon—"SEVENTH HEAVEN" Barbara Stanwyck—"Internes Can't Take Money"

MONT CLARE — Grand Ave. at Harlem "When Love Is Young" Barbara Stanwyck, "Internes Can't Take Money" COOLED BY REFRIGERATION.

METRO — 3308 LAWRENCE AVE. Constance Worth—"China Passage" PAUL MUNI—"THE WOMAN I LOVE"

KARLOV — 15c Adults All Eve. OPEN 5:30. Robt. Taylor, Irene Dunne, "Magnificent Obsession" Wm. Powell, Jean Arthur, "Ex-Mrs. Bradford"

LOGAN — Milwaukee at Sawyer—Cooled. Eric Linden, "Girl Loves Boy" Paul Muni-Miriam Hopkins, "The Woman I Love" LEO TERRY AT THE ORGAN TONIGHT

LIBERTY — 3705 FULLERTON. Matinee Daily—2 Hits "Step Lively, Jeeves" & "Horsefeathers" GLASSWARE FREE TO LADIES

AVON — 3327 Fullerton Ave.—COOLED. Bing Crosby, Bob Burns, Martha Raye, "WAIKIKI WEDDING," Joan Blondell, Fernand Gravet, "KING & the CHORUS GIRL"

IRVING — 4003 Irving—COOLED. "Motor Madness," Jean Arthur, Charles Boyer, "History Is Made At Night"

EMBASSY — 3940 Fullerton—COOLED. PAUL MUNI, Miriam Hopkins "WOMAN I LOVE" and "ISLE OF FURY"

CROWN — 1607 W. Division—COOLED. "MEN IN EXILE" & Joel McCrea, Barb'a Stanwyck, "Internes Can't Take Money"

ADMIRAL — 3940 LAWRENCE—Bake Serve. "King and the Chorus Girl" Bing Crosby, Martha Raye—"WAIKIKI WEDDING"

SOUTH

HIGHWAY — 33rd & Western. 2—Features—2. Myrna Loy, Spencer Tracy. JEAN HARLOW, William Powell, "Libeled Lady" Paul Muni, Marian Hopkins, "Woman I Love"

COLONY — 59th & Kedzie. 2—Features—2. Myrna Loy, Spencer Tracy. JEAN HARLOW, William Powell, "Libeled Lady" Paul Muni, Marian Hopkins, "Woman I Love"

MARQUETTE — 63rd & Kedzie—Op. 1:30. Bob Burns, Martha Raye. BING CROSBY, Shirley Ross—"Waikiki Wedding"

MIDWAY — Cottage-63d—Op. 1:30—Marx Bros. "HORSE FEATHERS" "TORCH SINGER"—Claudette Colbert, R. Cortez

RAY — 6538 E. 75th—Bing Crosby, Kitty Carlisle "HERE IS MY HEART" "AGE OF INNOCENCE"—Irene Dunne, John Boles

MOTION PICTURES SOUTH

MODERNLY AIR-CONDITIONED WARNER BROS. THEATERS. For Picture Times—Phone Triangle 1500

AVALON — 79th at Stony, Free Parking. 2—Features—2 "PRINCE AND THE PAUPER" —and— "Her Husband's Secretary"

CAPITOL — 79th at Halsted, Free Parking. Janet Gaynor, Fredric March in "A STAR IS BORN"

STRATFORD — 63rd-Halsted—Always Cool! William Powell and JEAN HARLOW in "LIBELED LADY" Preston Foster, "Outcasts of Poker Flat"

Well Balanced Single Feature Program!

BEVERLY, COOLED! 95th-Ashland, Free Parking; JEFFERY, COOLED! 71st-Jeffery, Free Parking — Don AMECHE, Ann Sothern in "FIFTY ROADS TO TOWN"

GROVE, COOLED! 76th-Cottage; OGDEN, COOLED! 63rd-Ashland — Barbara Stanwyck, Joel McCrea "INTERNES CAN'T TAKE MONEY" Simone Simon, James Stewart "7TH HEAVEN"

HIGHLAND — 79th-Ashland—Always Cool! Barbara Stanwyck and Joel McCrea, "Internes Can't Take Money" Don Ameche, "FIFTY ROADS TO TOWN" NOW! NEW RCA HIGH FIDELITY SOUND SYSTEM!

COSMO — 79th-Halsted—Always Cool! Chas. Boyer, Leo Carrillo, Jean Arthur, "HISTORY IS MADE AT NITE" John Howard in "LET THEM LIVE!" Added! Prudence Penny in "Penny Wisdom"

SHORE — 75th-Kingston—Always Cool! Chas. Boyer, Leo Carrillo, Jean Arthur, "HISTORY IS MADE AT NITE" Brian Donlevy, "MIDNIGHT TAXI," F. Drake

FROLIC — 55th-Ellis—Always Cool! Chas. Boyer, Leo Carrillo, Jean Arthur "HISTORY IS MADE AT NITE" Ricardo Cortez in "HER HUSBAND LIES"

HAMILTON — 71st-Paxton—Always Cool! Fernand Gravet and Jean Blondell, "KING AND CHORUS GIRL" Wm. Powell, 'My Man Godfrey,' Carole Lombard

OAKLAND 15c — Until 6:30—3947 Drexel. Charles Boyer and Jean Arthur, "HISTORY IS MADE AT NIGHT" Well Balanced Single Feature Program!

LEXINGTON — 1162 E. 63rd—2 Features. Chas. Boyer, Leo Carrillo, Jean Arthur, "HISTORY IS MADE AT NIGHT" PAUL MUNI in "THE WOMAN I LOVE" Added! Prudence Penny in "PENNY WISDOM"

B&K stands for BE KOOL—BE KOMFORTABLE. BALABAN & KATZ Air Conditioned THEATERS

SOUTHTOWN — OPEN 1:30, 2 HITS. ROBERT MONTGOMERY, ROSALIND RUSSELL "NIGHT MUST FALL" — WALLACE BEERY, UNA MERKEL, TED HEALY "GOOD OLD SOAK"

TIVOLI — DOORS Open 1:30. CLAUDETTE COLBERT, ROBERT YOUNG, MELVYN DOUGLAS "I MET HIM IN PARIS" — MAKE WAY FOR TOMORROW, Victor Moore · Beulah Bondi · Fay Bainter — Silly Symphony—News Events

TOWER — 63rd-Stony Island—2 Hits. Anita Louise-Ian Hunter "Call It a Day" plus Edward G. Robinson "Thunder in the City" & "March of Time"

MARYLAND — 63rd-Maryland—2 Hits. Don Ameche—Ann Sothern "Fifty Roads to Town" & "Men in Exile"

PICCADILLY — 51st AND BLACKSTONE. Walter Winchell—Ben Bernie "WAKE UP AND LIVE" Jos. Hutchinson—George Brent "MOUNTAIN JUSTICE"

SHAKESPEARE — 43rd & Ellis. Dinner Plate FREE to Ladies. R. Hudson 'That I May Live' & Hepburn-Tone, 'Quality Street'

KENWOOD — 47th & Kimbark. George Arliss, "EAST MEETS WEST" and Bing Crosby, "WAIKIKI WEDDING"

HARPER — 5240 Harper. Paul Muni—Miriam Hopkins, "The Woman I Love"

HYDE PARK — 5312 Lake Pk. C. Boyer, J. Arthur, 'History Is Made at Night'

KIMBARK — 6240 Kimbark—Doors Op. 1:30. IT'S COOL—First Showing. Rochelle Hudson, Robt. Kent in the Thrilling Drama "THAT I MAY LIVE" PAUL MUNI in "THE FRAMEUP"

DREXEL — 858 E. 63d—Open 1:30—It's Cool. 2 Hits—Adults Only—Daring Expose—"GAMBLING WITH SOULS" & MAE CLARKE—"HATS OFF"

COMMERCIAL — 9150 Commercial. Cooled. Barbara Stanwyck, Joel McCrea—"INTERNES CAN'T TAKE MONEY" & Preston Foster—"OUTCASTS OF POKER FLAT"

JACKSON PK. — 6711 Stony Island—Cooled. Charles Boyer, Jean Arthur—"HISTORY IS MADE AT NIGHT" Brian Donlevy—"MIDNIGHT TAXI"

RAMOVA — 35th & Halsted. Mat. to 6:30, 20c. 2 Features—James Stewart, SIMONE SIMON—"SEVENTH HEAVEN" DON AMECHE—"FIFTY ROADS TO TOWN"

CHELTEN — 79TH & EXCHANGE (Bob Bazooka Burns) Bing Crosby, Martha Raye, 'Waikiki Wedding' & Rochelle Hudson, "THAT I MAY LIVE"

MICHIGAN — 110 E. Garfield-COOLED "MIDNIGHT TAXI" and Jean Arthur, Colin Clive, Charles Boyer, Leo Carrillo "History Is Made At Night"

NORTH

PANORAMA — 717 Sheridan—Open 6. G. Nelson, G. Murphy, D. Nolan 'TOP OF THE TOWN' also Latest 'March of Time'

BUGG — 2 FEATURES—COOLED. Rochelle Hudson, "That I May Live" GEORGE ARLISS—"EAST MEETS WEST"

LAKE SHORE — 3175 Broadway—Cooled. SPENCER TRACY, JEAN HARLOW—"RIFFRAFF"

MOTION PICTURES NORTH

JULIAN — 918 Belmont—COOLED. SWEDISH DIALOGUE FILM. Adults Only—English Titles. Lars Hanson, Ingrid Bergman, Victor Seastrom "VALBORGSMASSOAFTON" ("Wapurgis Nights") & Swedish Short Subjects

SHERIDAN — SHERIDAN NR IRVING—COOLED. 1ST EXCLUSIVE NORTH SIDE SHOWING. JANET GAYNOR ★ FREDRIC MARCH "A STAR IS BORN" FILMED IN TECHNICOLOR. COOLED by Refrigeration

VOGUE — 3810 Broadway—COOLED. Simone Simon, James Stewart "7th Heaven," Margt. Lindsay, "Song of the City"

MODE — 3912 Sheridan—COOLED. COLIN CLIVE, JEAN ARTHUR, Leo Carrillo, "HISTORY IS MADE AT NIGHT" Ricardo Cortez, "HER HUSBAND LIES"

400 — 6746 Sheridan—COOLED. "CRIME NOBODY SAW" and Joan Blondell, Fernand Gravet, "King & the Chorus Girl"

DEVON, 6225 B'dway—Cooled; BUCK'M, 3319 N. Clark—Cooled — JAMES STEWART, SIMONE SIMON "7TH HEAVEN" JOEL McCREA, BARBARA STANWYCK "INTERNES CAN'T TAKE MONEY"

BIOGRAPH — 2433 Lincoln—COOLED. PAUL MUNI, Miriam Hopkins "WOMAN I LOVE" & Leo Carrillo, Charles Boyer, Jean Arthur, "HISTORY IS MADE AT NIGHT"

DAVIS — 4614 Lincoln—COOLED. Jean Harlow, Fran. Tone, "SUZY" W. C. FIELDS, BURNS AND ALLEN, CHARLES RUGGLES, MARY BOLAND, "SIX OF A KIND"

No. CENTER — 4037 Lincoln—COOLED. Simone Simon, "7th Heaven" Preston Foster, "OUTCAST OF POKER FLATS"

ARGMORE — 1040 Argyle—COOLED. Robert Armstrong, Patsy Kelly, "NOBODY'S BABY" and Joan Blondell, Fernand Gravet, "KING & THE CHORUS GIRL"

VIC — Sheffield & Belmont—COOLED. Charles Boyer, Jean Arthur "History Is Made at Night" and "Midnight Taxi"

B&K stands for BE KOOL—BE KOMFORTABLE. BALABAN & KATZ Air Conditioned THEATERS

UPTOWN — Open 1:15. Claudette COLBERT, ROBERT YOUNG, MELVYN DOUGLAS "I MET HIM IN PARIS" — WALLACE BEERY, UNA MERKEL, TED HEALY "GOOD OLD SOAK" Extra—SILLY SYMPHONY

GRANADA — Sher.-Dev. Open 1:30. 2 Features. Errol Flynn, Mauch Twins, "Prince & Pauper" Plus Eleanore Whitney, "Turn Off the Moon"

RIVIERA — Brdwy. Lawr. Astaire & Rogers "SHALL WE DANCE" Plus Loretta Young, Tyrone Power, 'Cafe Metropole'

NORTOWN, Western-Devon; PANTHEON, Sheridan-Wilson — Olivia de Havilland "Call It a Day" & Edw. G. Robinson "Thunder in City" & "March of Time"

CENTURY — Clark-Diversey.—2 Features "WAKE UP AND LIVE" Winchell & Bernie & "King of Gamblers"

NORSHORE — Howard-Clark, 2 FEATURES, Held Over! Jeanette MacDonald, Nelson Eddy—"Maytime" Plus Laurel-Hardy Feature, "Way Out West"

BELMONT — Linc.-Ashld. Open 1:30. 2 Features. Edw. G. Robinson, "THUNDER in the CITY" Plus Roscoe Karns in 'NIGHT of MYSTERY'

LAKESIDE — 4728 Sheridan—2 Features "THE WOMAN I LOVE" Plus "ISLE OF FURY"—Also Mickey Mouse

COVENT — 2653 N. Clark—2 Features "MIDNIGHT TAXI" Plus "HER HUSBAND LIES"—Also Mickey Mouse

ADELPHI — 7074 No. Clark. Rogers Park 1039. Request Return Showing. Mat., 10c & 15c—Nites, 10c & 20c. Ricardo Cortez, David Manners, Baby Le Roy, Claudette Colbert, "TORCH SINGER" Marg. Sullivan, Reg. Owen, Herb. Marshall, Frank Morgan, "GOOD FAIRY"

PLAZA — 308 W. NORTH AVE. 3 BIG FEATURES. Fernand Gravet, Joan Blondell "KING AND THE CHORUS GIRL" "MAMA STEPS OUT" & "GOLD RACKET"

DEARBORN — 40 W. Division. Op. 6 P. M. "THE WOMAN I LOVE" Muni, Hopkins and Charles Boyer, Jean Arthur—"HISTORY IS MADE AT NIGHT" COOLED BY REFRIGERATION

ROSEWOOD — EVES. 25c—1823 MONTROSE. Mat. Daily—COOL—3 Features "WAIKIKI WEDDING"—Crosby-Raye-Burns "KING & THE CHORUS GIRL," Gravet & Blondell "EAST MEETS WEST"—GEORGE ARLISS

LINCOLN — 3164 Lincoln Ave. at Belmont. 2 FEATURES. Rochelle Hudson—"THAT I MAY LIVE" Anne Shirley—"TOO MANY WIVES" Chinaware Free to Ladies Paying 25c Admission

CALO — 5400 N. CLARK—Op. 6 P. M. COOLED by Refrigeration. Chas. Boyer, Jean Arthur—"History Is Made at Night" Humphrey Bogart, Marg. Lindsay—"Isle of Fury"

RIDGE 15c — Devon at Clark St. 1:30 to 6:30 P. M. Chas. Boyer, Jean Arthur—"History Is Made at Night" Humphrey Bogart, Margaret Lindsay—"Isle of Fury"

WINDSOR — 1225 N. Clark—COOLED. BARBARA STANWYCK, Joel McCrea—"INTERNES CAN'T TAKE MONEY" & Simone Simon, Jas. Stewart—"7TH HEAVEN"

HOWARD — HOWARD ST. "L"—Free Parking. Open 1:30—Two Features. Simone Simon, Jas. Stewart—"SEVENTH HEAVEN" B. Stanwyck, J. McCrea, "Internes Can't Take Money"

BRYN MAWR — 1125 Bryn Mawr at "L" "MIDNIGHT TAXI" JEAN HARLOW "HELL'S ANGELS"

DE LUXE — 1141 WILSON—2 Big Features. Geo. Arliss—"East Meets West" Ricardo Cortez, Gail Patrick—"HUSBAND LIES"

CINEMA — "WAIKIKI WEDDING" REFRIGERATED—Bob Burns, Martha Raye

GOLD COAST 15c — CLARK & NORTH. Return Showing. By Popular Request—"Mr. Deeds Goes to Town"

MOTION PICTURES DOWNTOWN

RAND. AT LA SALLE. RKO PALACE, ALWAYS COOL. BRADDOCK LOUIS FIGHT FILMS. SCREEN: "WINGS OVER HONOLULU" Ray MILLAND, Wendy BARRIE. STAGE: SHEILA BARRETT, BUSTER WEST, LUCILLE PAGE, LESTER COLE and MIDSHIPMEN. Opens 10:45. Price Changes 1 and 6:30. Next Friday! "NEW FACES OF 1937" MILTON BERLE • PARKYAKARKAS, JOE PENNER • Harriet HILLIARD

WEST

B&K stands for BE KOOL—BE KOMFORTABLE. BALABAN & KATZ Air Conditioned THEATERS

MARBRO — Open 1:30. Claudette COLBERT, ROBERT YOUNG, MELVYN DOUGLAS "I MET HIM IN PARIS" — WALLACE BEERY, UNA MERKEL, TED HEALY "GOOD OLD SOAK" Extra—SILLY SYMPHONY

PARADISE — Crawford-Washington. March of Time—News. Edward G. Robinson—Constance Collier "THUNDER IN THE CITY" Lionel STANDER—Walter CONNELLY "LEAGUE OF FRIGHTENED MEN"

STATE, 5814 W. Madison; MANOR, North and Central; SENATE, Madison and Kedzie; Central Pk., 3535 W. Roosevelt — Simone SIMON, James STEWART "SEVENTH HEAVEN" PLUS—Joel McCrea, Barbara Stanwyck "INTERNES CAN'T TAKE MONEY"

AMERICAN — 8 N. Ashland—COOLED. Barbara Stanwyck, Joel McCrea "INTERNES CAN'T TAKE MONEY" Don Ameche—"FIFTY ROADS TO TOWN"

WEST END — 121 N. Cicero—COOLED. Jean Arthur, Charles Boyer, Colin Clive, "HISTORY IS MADE AT NIGHT" Paul Muni, Miriam Hopkins, 'Woman I Love'

B'DWAY Strand — 1641 Roosevelt—Cooled. Don Ameche, "50 Roads to Town" and Simone Simon, "7th Heaven"

CRAWFORD — 19 S. Crawford—COOLED. Paul Muni, Miriam Hopkins "WOMAN I LOVE" & "MIDNIGHT TAXI"

BYRD — Cicero and Madison—COOLED. Cecilia Parker "GIRL LOVES BOY" Ricardo Cortez, "HER HUSBAND LIES"

AVENUE — Cicero at Jackson—Cooled "TOP OF THE TOWN" BETTE DAVIS—"MARKED WOMAN"

4 STAR — 2418 W. Madison. 2—Features—2. Ricardo Cortez, 'Her Husband Lies' Paul Muni-M. Hopkins, "Woman I Love"

MOTION PICTURES DOWNTOWN

B&K stands for BE KOOL—BE KOMFORTABLE. BALABAN & KATZ Air Conditioned THEATERS

CHICAGO — STATE NEAR RANDOLPH. Op. 10:30 a. m. Pr. Chg. 1 & 6:30. LOUIS-BRADDOCK Fight Pictures! BOB BURNS MARTHA RAYE "MOUNTAIN MUSIC" STAGE: SYLVIA FROOS, CHILTON & THOMAS, JOHNNY BURKE

ORIENTAL — RANDOLPH NEAR STATE. Lovers, Rebels, Spies . . daring, desperate! "THE LAST TRAIN FROM MADRID" Dorothy LAMOUR, Lew AYRES, Gilbert Roland, Helen Mack, Olympe Bradna, Karen Morley. Open 10:15, 25c to 1 p. m. STAGE: Mells, Kirk & Howard, Rhythm Redheads, Ted Claire, Ed Rickard, Bill Baird, Hild Ballet

UNITED ARTISTS — RANDOLPH AT DEARBORN. Open 8:45 a. m. Pr. Chg 1 & 6. AN OVERWHELMING LOVE! Clark GABLE, Myrna LOY "PARNELL"

ROOSEVELT — STATE NEAR WASHINGTON. Open 8:45: Price Change 1 & 6. Fighting, Loving Marines! "The SINGING MARINE" with Dick Powell. DORIS WESTON • LEE DIXON • HUGH HERBERT, JANE DARWELL • ALLEN JENKINS • LARRY ADLER • DOC. ROCKWELL

GARRICK — RANDOLPH near CLARK. Open 8:45: Price Change 1 and 6. Robt. Taylor, Barbara Stanwyck "This Is My Affair"

APOLLO — RANDOLPH at CLARK. Open 8:45: Price Change 1 and 6. Bette Davis, Edw. G. Robinson "KID GALAHAD"

• S U B U R B A N •

EVANSTON

BALABAN & KATZ Air Conditioned THEATERS

VARSITY — Open 1:30. HELD OVER! 2 Features. Winchell-Bernie—"WAKE UP & LIVE" Plus "CALL IT A DAY"—Also "March of Time"

VALENCIA — Open 1:30 & Mickey Mouse. Paul Muni, Miriam Hopkins in "THE WOMAN I LOVE"

CORONET — Open 1:30—Gre. 4070. "East Meets West" GEORGE ARLISS

STADIUM — OPEN 1:30—FREE PARKING. MATINEE 20c TO 6:30. Wm. Powell, Carole Lombard "MY MAN GODFREY" Ricardo Cortez, "HER HUSBAND LIES"

NO MAN'S LAND

AIR-CONDITIONED—COOL. TEATRO DEL LAGO. Doors Open 6:00—25c to 6:30 P. M. HELD OVER "WAKE UP AND LIVE" BEN BERNIE, WALTER WINCHELL, ALICE FAYE, JACK HALEY, NED SPARKS

WILMETTE

W I L M E T T E — Matinee Daily—20c to 6:30 P. M. Charles Boyer, Jean Arthur, Leo Carrillo "HISTORY IS MADE AT NIGHT" AIR-CONDITIONED—COOL

HIGHLAND PARK

ALCYON — JAMES STEWART, JEAN HERSHOLT, SIMONE SIMON—"SEVENTH HEAVEN"

GLEN ELLYN

GLEN — Air-Conditioned—Comfortably Cool. Chas. Boyer, Leo Carrillo, Jean Arthur—"HISTORY IS MADE AT NIGHT"

WHEATON

PARAMOUNT — BARBARA STANWYCK, JOEL McCREA "INTERNES CAN'T TAKE MONEY"

HARVEY

HARVEY — Matinee Daily—Open 1:30 "When Love Is Young" & Don Ameche—"FIFTY ROADS TO TOWN"

BLUE ISLAND

GRAND — Matinee Daily. Op. 1 P. M. Don Ameche, 'Fifty Roads to Town' Virginia Bruce, Kent Taylor, "When Love Is Young"

MAYWOOD

LIDO — MATINEE DAILY—Free Parking. AIR CONDITIONED—Alice Faye, Walter Winchell—Ben Bernie—Patsy Kelly "WAKE UP AND LIVE"

FOREST PARK

FOREST — MADISON AT DESPLAINES. JEAN HERSHOLT, SIMONE SIMON—JAMES STEWART "SEVENTH HEAVEN"

AUSTIN

SYMPHONY — 4937 W. Chgo.—2 Features. Chas. Boyer, Leo Carrillo, Jean Arthur—"HISTORY IS MADE AT NIGHT" Brian Donlevy—"MIDNIGHT TAXI"—F. Drake. AIR-CONDITIONED—NOW OPERATING

PARK — 5960 W. Lake St.—15c, 1:30 to 6:30. HUMPHREY BOGART, BETTE DAVIS—"MARKED WOMAN"

IRIS — 5743 W. Chicago Av. Newly Air-Conditioned. R. Cortez-G. Patrick, "Her Husband Lies" Jean Arthur-Chas. Boyer, 'History Is Made at Nite'

AUSTIN — Wm. Powell, Ginger Rogers "STAR OF MIDNIGHT" Fredric March, "DEATH TAKES A HOLIDAY"

PLAISANCE — 406 N. PARKSIDE. ROCHELLE HUDSON "THAT I MAY LIVE"

OAK PARK

LAMAR — Marion at Lake St. "L"—Cooled. Held Over—Alice Faye, Jack Haley, Walter Winchell, Ben Bernie, Patsy Kelly "WAKE UP AND LIVE"

LAKE — Lake near Marion—COOLED. League of Nations Cinema Award! "FIRE OVER ENGLAND"

SOUTHERN — 828 S. Oak Pk.—COOLED. Bing Crosby, Bob Burns, Martha Raye, "WAIKIKI WEDDING"

BERWYN

NEW RITZ — 6343 W. Roosevelt Rd. Op. 1:30 "ISLE OF FURY" Chas. Boyer, Jean Arthur—'History Is Made at Night' Bake Serve Ware to Ladies with Each Eve. Adm.

BERWYN — Ridgeland & Cermak—2 Hits—COOL. Simone Simon in "Seventh Heaven" Stanwyck & McCrea in "Internes Can't Take Money"

CICERO

TOWN — Roosevelt Nr. Austin—COOLED. Bing Crosby, Bob Burns, Martha Raye, "Waikiki Wedding" and "Frameup"

LA GRANGE

LA GRANGE — Always Cool—James Stewart with Simone Simon, 'Seventh Heaven' Stanwyck & McCrea in "Internes Can't Take Money"

HINSDALE

HINSDALE — AIR CONDITIONED for only 20c. Bing Crosby, Bob Burns, Martha Raye in "Waikiki Wedding"—7:15-9:45

These Summer Milk Beverages Are Nourishing

Besides Being Healthful, They're Appetizing.

Tomorrow's Menu

BREAKFAST
Cantaloupe Halves
Fried Bacon and Eggs
Raisin Toast
Coffee Milk

LUNCH
Macaroni and Vegetable Salad
Whole Wheat Sandwiches
Pickles
Date Filled Cookies
Fruit Milk Shake

DINNER
Fried Chicken
Corn Fritters with Gravy
Buttered Asparagus
Pear Salad Stuffed with Pineapple
Cream Cheese
Bread, Butter
Raspberry Sundaes
Coffee

BY MARY MEADE.
[Copyright: 1937: By The Chicago Tribune.]

Delicious, delightful, luscious, appetizing, tasty, palatable, refreshing—after all, there aren't many adjectives to describe good food. That's why these words and others like them are so overworked and abused.

I'd like to award a lether medal to some one who could suggest about sixteen good adjectives for the right kind of eatables. They mustn't be such rare and unusual words, however, that a dictionary would be needed to interpret their meaning.

What brought on this spasm of mournful musing was contemplation of these summer milk drinks for children and grownups. They're nutritious and cooling, of course, but they're also delicious, delightful, appetizing. . . . O, well, you can name it when you've tried them!

SUMMER MILK DRINKS FOR CHILDREN

Orange Milk
[Four Tall Glasses]
1 quart milk
4 teaspoons sugar
1 cup orange juice

Have all ingredients cold and beat together just before serving. Do not add ice.

Golden Milk Shake
[One Serving]
1 cup milk
1 egg
1 teaspoon sugar
1 teaspoon vanilla
Few grains salt
Sprinkling nutmeg

Shake or beat together and serve cold but not icy.

Fruity Milk Shake
[Three Servings]
1 banana, sieved
¼ cup orange juice
¼ cup lemon juice
1 cup pineapple juice
1 cup evaporated milk or thin cream

Combine fruit juices and banana pulp and chill. Pour into the cold evaporated milk and whip until foamy. Serve in tall glasses.

SUMMER MILK DRINKS FOR GROWNUPS

Chocolate Coffee Punch
[Four Servings]
2 cups freshly made strong coffee [cold]
¼ cup chocolate sirup
¼ cup maple sirup
1 dipper vanilla or chocolate ice cream

Combine all ingredients and shake or beat together. A cup of milk may be substituted for the ice cream, in which case a little cracked ice may be added to the drink.

Mint Chocolate
[Three Servings]
2 one-ounce squares unsweetened chocolate
½ cup water
¼ teaspoon salt
½ cup sugar
1½ cups evaporated milk
¼ teaspoon vanilla
½ teaspoon peppermint flavoring
¼ teaspoon vanilla
Crushed ice

Melt chocolate in water and simmer together until well blended and slightly thickened, stirring constantly. Remove from fire and add salt and sugar, beating until sugar is dissolved. Add milk and flavorings, and beat until foamy with a rotary beater. Pour over crushed ice and serve.

* *

Tells Children How to Write Party Letters

BY SALLY JOY BROWN.
[The activities of the Sally Joy Brown department are sponsored by Tribune Charities, Inc.]

Some of you boys who think you're good harmonica players might like a chance to see a real expert at work on one of them! If you come to my party at the Roosevelt theater on July 8 you'll be able to watch Larry Adler, one of the best in the country. It's even better than seeing him on the stage—in "The Singing Marine" you get a real close-up of him as he plays.

He's only one of the stars of the picture which I've selected for your entertainment. Dick Powell sings five or six songs, and Doris Weston, a pretty girl who was born in Chicago, helps him along with a few of them.

As you can guess from the title, the picture is about a young marine who has a splendid voice, and with the help of his buddies enters an amateur contest. He has lots of adventures, all over the United States and in China.

If you'd like to see this picture with me you still have plenty of time to write a letter telling me why you'd like to come. There will be 50 boys and 50 girls in the party, and they will be the youngsters who write the best letters.

I just want to know why you think you'd like this treat, and your name, address, and age. That should be very simple for any child who is a real movie fan. There are just two things to remember—you must write your own letter, and it must be on my desk by next Thursday morning. The address is Sally Joy Brown, The Chicago Tribune, Chicago.

The boys and girls whose names were printed in my column last Sunday should have received personal invitations by this time. If your name was listed, and you haven't received yours to date, you'd better telephone me immediately.

HAROLD TEEN—IMPROPER POSTURES—DEFINITLY

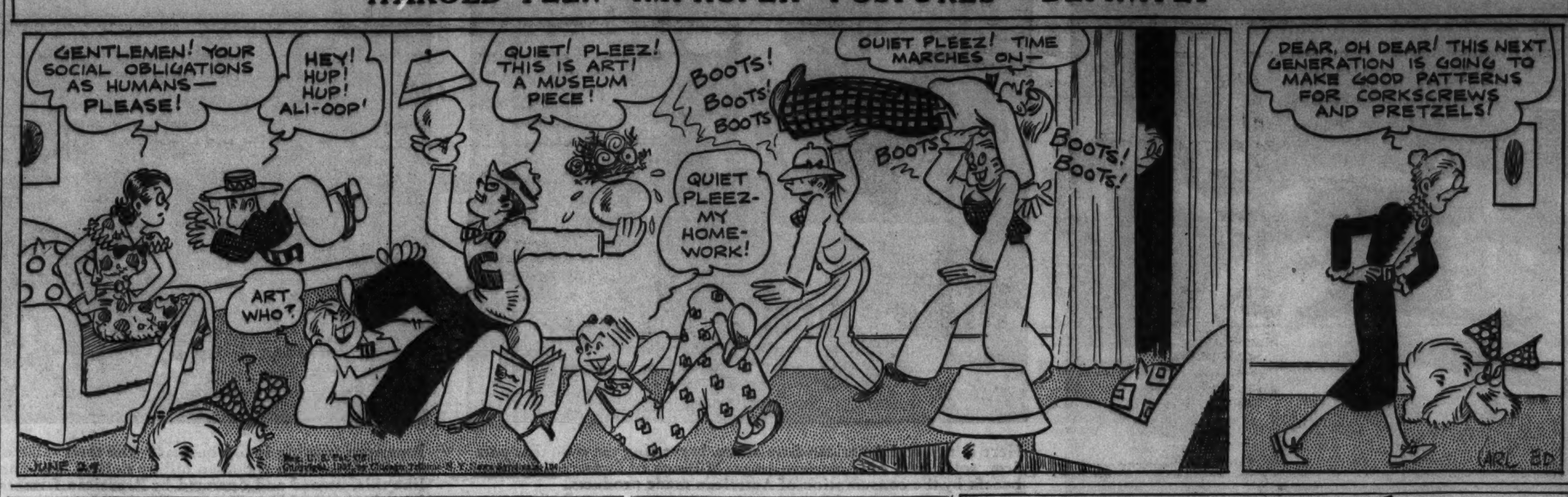

Culotte Outfit Indispensable

WOMAN'S AND MISS' CULOTTES.

You're going to have a vacation of course, if even only a short one. Then there will be frequent week-ends and evening sports occasions. Gardening, too, if you're the kind who likes to potter among your pet plants! What we're driving at is that you absolutely must have at least one culotte outfit. You can't possibly do without it. And we think the style presented today is as trim as they come.

The original of this outfit is in red and white, the culottes pure white and the shirtwaist blouse of red and white striped cotton. Two decorative pockets accent the snug hips of the tailored culottes. The legs are so wide that the trousers have the appearance of a full skirt, but none of the disadvantages. The ensemble may be made of one color, too, of course, and the combination may feature two tones, with the blouse dark and the culottes light, or vice versa.

Style No. 2993 is designed for sizes 14, 16, 18, and 20 years, and 32, 34, 36, 38, and 40 inches bust measurement. Size 16 requires 1⅝ yards of 39 inch material for the blouse, with 2⅛ yards of 39 inch fabric for the culottes.

Order Blank for Clotilde Pattern

CLOTILDE PATTERN

CHICAGO TRIBUNE, P. O. BOX 537, Grand Central Station, NEW YORK CITY.

Inclosed find.......... Please send me the Clotilde Pattern listed below:

Pattern No. 2993. Size............

Write plainly, giving size of pattern desired. Include 10 cents in stamps or coin [coin preferred; wrap it carefully].

Name ....

Number and street..............................

City ....

State ....

Beauty Care Is Splendid Lift If You're Feeling "Downed"

BY ANTOINETTE DONNELLY.
[Copyright: 1937: By The Chicago Tribune-N. Y. News Syndicate, Inc.]

"A well groomed woman seldom feels completely licked, and she never looks it!"

Thanks to Marjorie Hillis, author of "Orchids on Your Budget" [Bobbs Merrill], for that epigrammatic little sermon.

The force of it consciously or unconsciously has hit every one of us at some time. There's been one day, at least, in the lives of all of us when we have experienced those low moments which, Miss Hillis says, come when your hair straggles down the nape of your neck and your hands look like a scrubwoman's.

The author was speaking about economies that cannot be afforded, no matter how pinching the financial shoe.

A well groomed woman seldom feels completely licked and she never looks it, is a line to repeat. It could, with benefit to most of us, be hung up somewhere around the house in good old motto form, if the pasted up old motto form could be borne by modern minded femmes. Well, anyway, paste it up somewhere in the brain so it won't be forgotten in a hurry, for it is a sermon on beauty worth registering.

I have contended many times, in arguments on the benefits of facials, that if a facial didn't do another thing for a woman than set her up in good old sure-of-herself style, it has done enough. It does more, as you know. But the feeling you have when you come out of a beauty parlor where your hair and nails have been done and a facial administered, is worth whatever money it has cost you. That's when you look miles from being "licked." On the contrary, you are ready to fight your problems and are in a more problem-conquering frame of mind.

Am I not right on this? You, too, must have gone in a hairdressing establishment with the straggly hairs and feeling lower than low, later coming forth a rejuvenated version of that former "downed" self. A manicure will reëstablish your self-esteem so that you feel you could shake your fist at the world that's been delivering you body blows, real or fancied.

always 68°
NO COVER
NO MINIMUM
club ALABAM
747 RUSH STREET
3 BANDS
4 ALL STAR SHOWS
De Luxe
DINNER
$1.00-$1.50

Miss Mitchell to Be Bride of Young Wendell

[Continued from page 15, column 4.]

Reed will be the maid of honor. The other bridesmaids are Miss Sally Ann Duggan, Miss Hester Reed, and Miss Katherine Smull of New York, and Miss Jane Greenough of Cœur d'Alêne, Idaho.

Gordon Fearey will be his brother's best man, and ushering will be John L. Fearey and Robert A. Fearey, brothers of the bridegroom; John L. Senior Jr., brother of the bride; John S. Pillsbury Jr. of Crystal Bay, Minn.; Roger B. Shepard Jr., Malcolm Watson, Clive L. Du Val II., Daniel G. Tenney Jr., Thomas T. Richmond, John H. Overall Jr., Harvey C. McClintock Jr., and Samuel Hazard Gillespie Jr.

The bridegroom is a son of Mr. and Mrs. Morton L. Fearey of Garden City, N. Y. He and his bride will be home after Sept. 15 at 637 Orange street, New Haven, Conn.

Norman Pritchards Move to Winnetka.

At home only a few days from Florida, where they spent the winter and spring, Mr. and Mrs. Norman Pritchard are moving to Winnetka. They have taken Mrs. Hermon B. Butler's home for the summer. Mrs. Butler is spending the summer in England.

Mr. and Mrs. Thomas Lord and their daughter, Miss Suzanne Lord, plan to spend July in their summer home at Ephraim, Wis. When they return to Evanston in August they will make final plans for Miss Lord's wedding to Lindsay E. Beaton.

Mr. and Mrs. Frank Ferry and Frank Jr. have left Winnetka to spend the summer at their home in Land o' Lakes, Wis. Miss Mary Hill, Mrs. Ferry's daughter, will not join the family until later, for she is sailing tomorrow on the Kungsholm's North Cape cruise.

Miss Hill's brother-in-law and sister, Mr. and Mrs. Harry Wells [Jeannette Hill], have been in Lake Geneva with his parents, Mr. and Mrs. Harry Lord Wells, since returning from Concord, Mass. Young Mr. and Mrs. Wells plan to go to New Mexico for most of the summer.

Sailing today on the Lafayette for England are Dr. and Mrs. Charles Clayton Morrison. Dr. Morrison, editor of the Christian Century, is a delegate to the conference on "Faith and Order" to be held at Oxford, July 12-26, and later at the conference on "Life and Work," in Edinburgh, Aug. 3-18. Between the church conferences, Dr. and Mrs. Morrison will visit friends in London.

* *

Dwight Morrow Jr. Weds; Takes Plane Honeymoon

West Tisbury, Mass., June 28.—(AP)—Dwight W. Morrow Jr., son of the late ambassador to Mexico, today married Miss Margot Loines, daughter of Mrs. Russell Hilliard Loines of New York City, at the Loines summer home here. Young Morrow was graduated from Groton school and from Amherst college in 1933. For one year after his graduation Morrow served as secretary to President Stanley King of Amherst. Later he studied at Harvard, specializing in history. He now is a student in the Yale law school. The bride attended Radcliffe college. The couple started their honeymoon in a private airplane. He is a brother-in-law of Lindbergh.

ENGAGEMENTS

Mr. and Mrs. Harry C. Straus of Glencoe announce the engagement of their daughter, Elizabeth Anne, to Charles Allen Pick, son of Mr. and Mrs. Hugo Pick of Winnetka. Miss Straus attended the Faulkner school and New Trier High school. Mr. Pick attended the University of Illinois and is engaged in business in Owensboro, Ky. The wedding will take place in September.

Mr. and Mrs. Charles Meyers of 442 Wellington avenue announce the engagement of their daughter, Ruth, to Samuel Schein of New York. Miss Meyers is a graduate of the University of Wisconsin. Mr. Schein is a graduate of the University of Wisconsin and of the Harvard law school.

Lenore Miller
will present
75 of her students
in
"MY DAY DREAMS ON PARADE"
A Musical Revue
at the
Eighth Street Theatre
Tonight, June 29
Tickets on sale at the box office or at 123 West Madison Street. Rm. 1419. Dea. 7144.

Culbertson's "Gold Book of Bidding and Play"

REDOUBLES.
[Copyright: 1937: By Ely Culbertson.]

As a general rule, part-score and game contracts should not be redoubled when vulnerable unless the contract is sure, and an overtrick is probable. They should be redoubled when not vulnerable if the contract is sure, whether an overtrick is probable or not.

Any slam contract shows a much greater gain, particularly in major suits. Six spades bid and made count, if redoubled, 720 points, a gain of 360 over the doubled score. The added loss by a one trick defeat still is only 200 points, even when vulnerable, and 100 points when not vulnerable. Any major suit or no trump slam should therefore be redoubled when there is a good chance of the contract's being made and no chance of its being defeated more than one trick.

Minor suit slam bids and major suit game bids score about the same number of points. Whether or not to redouble always is a close question, and in general should be decided by the vulnerability conditions.

TODAY'S HAND.

"Dear Mr. Culbertson: I offer the inclosed as what I believe to be a good example of capitalizing one's luck.

"South, dealer.
"North-South vulnerable.

NORTH
♠ 7 5 4
♥ A 10 6
♦ Q 9 7 2
♣ A 10 3

WEST
♠ K Q J 9 8 2
♥ 9 5 3
♦ K
♣ Q 9 2

EAST
♠ 3
♥ 8 7 4 2
♦ J 10 6 3
♣ J 8 7 4

SOUTH
♠ A 10 6
♥ K Q J
♦ A 8 5 4
♣ K 6 5

"The bidding:

South	West	North	East
1 no trump	2 spades	2 no trump	Pass
3 no trump	Pass	Pass	Pass

"I do not think that North's raise to two no trump can be subject to censure. With two aces and a queen, not to mention two ten spots, North certainly could not pass nor could he bid his attenuated diamond suit at the three level. He could double, of course, but this was not desirable because of his own vulnerability and the opponents' nonvulnerability.

"West opened the spade king, which held. When the queen was continued and East discarded a heart, declarer won and, after considerable study, laid down the diamond ace. He had been looking pretty depressed, but the fall of the king was a wonderful restorative. He cashed his three heart tricks, thereby stripping East of hearts, and led a low club from his own hand to dummy's ten. West won and returned a club, which went to dummy's ace. A third round of clubs left East with the thirteenth, but then, when the eight of diamonds was allowed to ride, East could do nothing but win with the ten, cash his good club, and sheepishly return a diamond from his 10-6 up to dummy's Q-9.

"Admitting that the drop of the diamond king was a stroke of pure luck, do you not agree that declarer reserved credit for his subsequent play?

"Yours very truly,
"A. M. M., Boston, Mass."

I do agree that declarer earned his game. Lucky breaks come to all of us from time to time, but we do not always coöperate with the fickle goddess, even when she is in a benign humor.

TODAY'S QUESTION.

Question: Dealer opened the bidding with three hearts and partner responded with four clubs. What should dealer bid now with:
♠ J 10 ♥ K Q J 10 8 6 5 ♦ 7 ♣ K J 6?

Answer: Four hearts. A minimum three bid calls for a sign-off on the next round.

Tomorrow's Hand

North, dealer.
North-South vulnerable.

NORTH
♠ K Q 10
♥ A Q 10 5 3 2
♦ A 9 7 4
♣ None

WEST
♠ J 6 4 2
♥ J 7
♦ 6 5
♣ A 10 8 5 3

EAST
♠ A 9 8 5 3
♥ K 4
♦ 8
♣ Q J 6 4 2

SOUTH
♠ 7
♥ 9 8 6
♦ K Q J 10 3 2
♣ K 9 7

Mr. Culbertson will discuss this hand in tomorrow's article.

JO-JOTTE POINTER.

My opponent is declarer at spades. The turned trump is the seven of diamonds and the information card is the ace of hearts. My hand is: ♠ J 8 ♥ 10 Q 8 7 ♦ A ♣ A K. What should I lead from this hand?

The ten of hearts should be the opening lead. Your object should be to lead hearts at every opportunity since, with five hearts in view, you have an excellent chance of shortening your opponent's trump length by forcing him to trump hearts. Your high trump and side aces should enable you to win the last trick and you have an excellent chance to defeat declarer.

Former U. S. Senator Hiram Bingham Weds Baltimore Resident

Gloversville, N. Y., June 28.—(AP)—Mrs. Suzanne Carroll Hill of Baltimore and former United States Senator Hiram Bingham of New Haven, Conn., were married at noon today at Broadalbin House, summer home of Mrs. Robert W. Chambers, widow of the author.

The ceremony was performed by the Rev. Robert J. Hogan, retired Presbyterian minister of Mayfield, N. Y. The bride, a descendant of Charles Carroll, one of the signers of the Declaration of Independence—was given in marriage by her son-in-law, Philip Huntington Clarke of Washington, D. C.

More than Temporary Beauty

VELVA CREAM MASK

It is a wonderful treatment to restore the smooth texture of your skin at the end of a long and tiresome day. In fifteen minutes under its cool velvety touch, you feel refreshed and rested . . . with glowing skin and joyous confidence you face the scrutiny of critical eyes. But it is the faithful daily use of Velva Cream Mask which refines the skin. Lines and wrinkles are diminished and actually it firms and lifts the contours of the face.

Velva Cream Mask may be had now in a small size at $2.50 as well as in the regular $5.00 jar.

Elizabeth Arden
70 EAST WALTON PLACE, CHICAGO • SUPERIOR 4950

Writing Shows Why Husband and Wife Clash

Discouragement Revealed by Woman's Pen.

BY MURIEL STAFFORD.
[Copyright: 1937: By Muriel Stafford.]

"We are not all perfect and I know I'm far from being so, but the girl I married seems to have no conception of the word. I don't think I'm so terribly hard to get along with, but this girl's impossible. I can't stand her lying deceit, selfishness, and high strung independence. Please, in your opinion, do you think I could get along with this girl?"

Here are the handwritings:

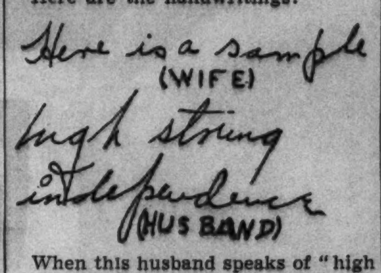

When this husband speaks of "high strung independence" he should look in the mirror! Notice the double loop in the lower part of the letter "g." This in itself, although it occurs only once in the two pages of handwriting, reveals a tendency to be peculiar in his viewpoint. The circle i-dot also reflects a desire to be "different." Sharp, rapid writing indicates an unusually critical mind that, combined with the odd "f" and "i," would surely mean a temperamental and "high strung" individual.

Though many cultural letters are made throughout the writing and the writer is without doubt a quick thinking, shrewd man, his thinking is inclined to be confused. The way the lower loops run into the line below is an indication of poor concentration. This is strange, for he eliminates all beginning strokes and everything points to mental alertness. He thinks fast, critically, but not always clearly.

The wife? Her handwriting was unusually depressed and discouraged as she no doubt has good reason to feel. Frankly, there are a few graphological indications that show she might "fib" in an emergency. She is peace loving and naturally affectionate and amiable. Not nearly as clever as her husband and unable to comprehend his impatient, critical nature, it is possible that she strives so desperately to preserve peace that she will say or do almost anything she thinks may help.

The husband is also an extreme idealist and the letters are packed together so closely he must guard against narrow mindedness. A man with such a clever mind should be able to take all this in the spirit in which it is given. As he says himself, "We are not all perfect." Be more tolerant and kindly toward your wife and everything will straighten out.

Your Handwriting Analyzed

Any Tribune reader can obtain a personal graphology chart showing his or her assets, handicaps, talents, and emotions by following these rules:

1. Send sample of handwriting to Muriel Stafford, Chicago Tribune, post-office box 1720.
2. Inclose 10 cents (carefully wrapped) for each sample of handwriting you wish analyzed.
3. Inclose a self-addressed, STAMPED envelope, folded once.

Court Denies Injunction on "How to Undress" Title

Los Angeles, June 28.—(AP)—A petition for an injunction to prevent Elaine Barrie Barrymore and her producer, Dwain Esper, from using the title "How to Undress Before Your Husband" was denied today. E. K. Nadel, claiming ownership of the title, asked that the one reel film be released under some other title.

In New York...
BE COOL at the St. REGIS
263 air-cooled rooms and suites! ...at surprisingly low rates. Single $6 to $8. Double $7 to $10. Suites from $12.
James O. Stack, General Mgr.
HOTEL ST. REGIS, Fifth Ave. at 55th Street, New York

Enjoy Flawless Beauty
Abolish Superfluous Hair Forever By
ELECTROLYSIS
The Only Safe, Permanent Way. Specialists for 25 years in this work, we are endorsed by eminent physicians. 200 to 500 roots destroyed per hour. Leaves no scars on face, arms, or body.
Permanent—Reasonable
ELLA LOUISE KELLER
ESTABLISHED 25 YEARS
Suite 2405, 55 E. Washington St., Central 6468
CHICAGO NEW YORK MINNEAPOLIS

AMUSEMENTS.

RAVINIA FESTIVAL
Ravinia Park, Ill.
BOX OFFICE NOW OPEN:
HOLlycourt 7600
(No toll call High. Park 1236)
THURS., JULY 1st: GALA OPERATIC OPENING CONCERT: Soloists: BORI, CHAMLEE, ROTHIER; Guest Conductor, PAPI, Conducting CHICAGO SYMPHONY ORCHESTRA.
FRIDAY, SAT., SUN.; Afternoon and Eve. July 2nd to 4th inclus. GALA SYMPHONIC OPENING: Sir EARNEST MacMILLAN, Guest Cond. Guest Soloist, JOSE ITURBI, with CHICAGO SYMPHONY ORCHESTRA.
RESERVED SEATS available for July 2nd, 3rd and 4th
Matinees 3:30 p. m. Eves. 8:30 p. m.

HARRIS POP. MAT. TOMORROW 50c to $1.50
AIR-COOLED—Extra Mat. July 5
NOW! Good Seats for All Performances
Sam H. Harris presents
The PULITZER PRIZE COMEDY of 1937
"YOU CAN'T TAKE IT WITH YOU"
by Moss Hart & George S. Kaufman

GT. NORTHERN Nightly 8:30—Exc. Sunday WAB. 8111
'O Say Can You Sing'
SPRING AND SUMMER EDITION
CAST OF 250—PRICES 25c to $1.10

BLACKSTONE Phone: Har 6609 Nightly 8:30—Exc. Sun.
THE LONELY MAN
Prices—25, 35, 55 cents
Federal Theatre Production

CROSSWORD PUZZLE

HORIZONTAL

1. Actual happening
5. Mistreats
11. Type of painting
12. Deems
14. Spread
15. Soothe
16. Pronoun
18. Provided with lamps
19. Bird
21. Kind of whiskey
22. Metal
23. Garden
25. Downhearted
27. Dispatch
28. Did exist
29. Regular throbbing
31. Mohammedan magistrate (var. sp.)
32. Turn round rapidly
34. Possession (law)
36. Self
39. Some
40. Greek letter
41. Ovum
42. Check
44. Pledged faith
46. A kidney
47. Crouch
49. Spherical bodies
53. Wild plant
54. Political party in power
55. Had on
56. Bad
57. Merriment
59. Deer
52. Insect
63. Germanium (abbr.)
64. Foremost
66. Early American
68. Junior
70. Heap
71. Liberally
72. Sheep

VERTICAL

1. Hamper
2. Emmet
3. Indian
4. Period
5. Land measures
6. Facial adornments
7. Unpleasant to look at
8. Rescue
9. Before
10. Northwestern state (abbr.)
11. Cicerone
13. Festive occasion (slang)
14. Expelled explosively
17. Conclusion
20. Exorbitant rate of interest
22. Plague
24. Novel
26. Everything
27. Snow runner
29. Liquid measure (pl.)
30. Hinder by legal process
33. Owns
35. Devour
36. Insect
37. Noted American journalist
38. Bay window
40. Uneven around the edges
43. Finish
44. Weight
45. In what manner
48. Glittery trimming
50. Birds
51. Food
52. Observed
57. Cash penalty
58. Impulse
60. Fruit
61. Realize
64. Animal skin
65. Attempt
67. Owing
69. Belonging to

YESTERDAY'S PUZZLE SOLVED

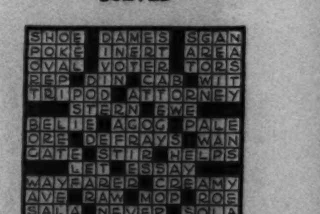

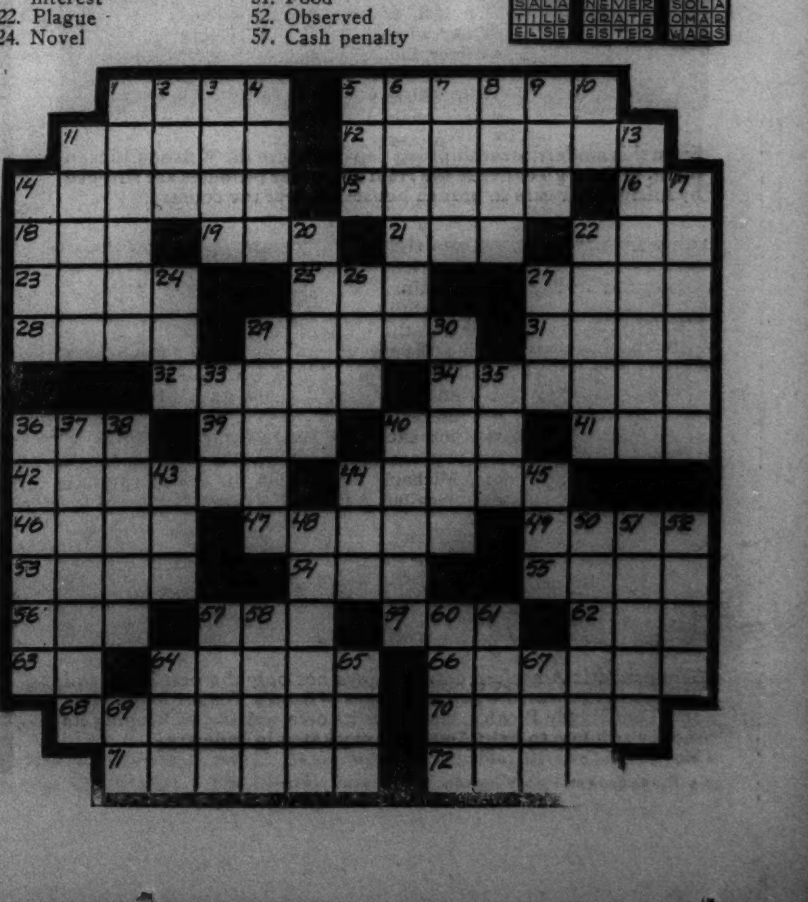

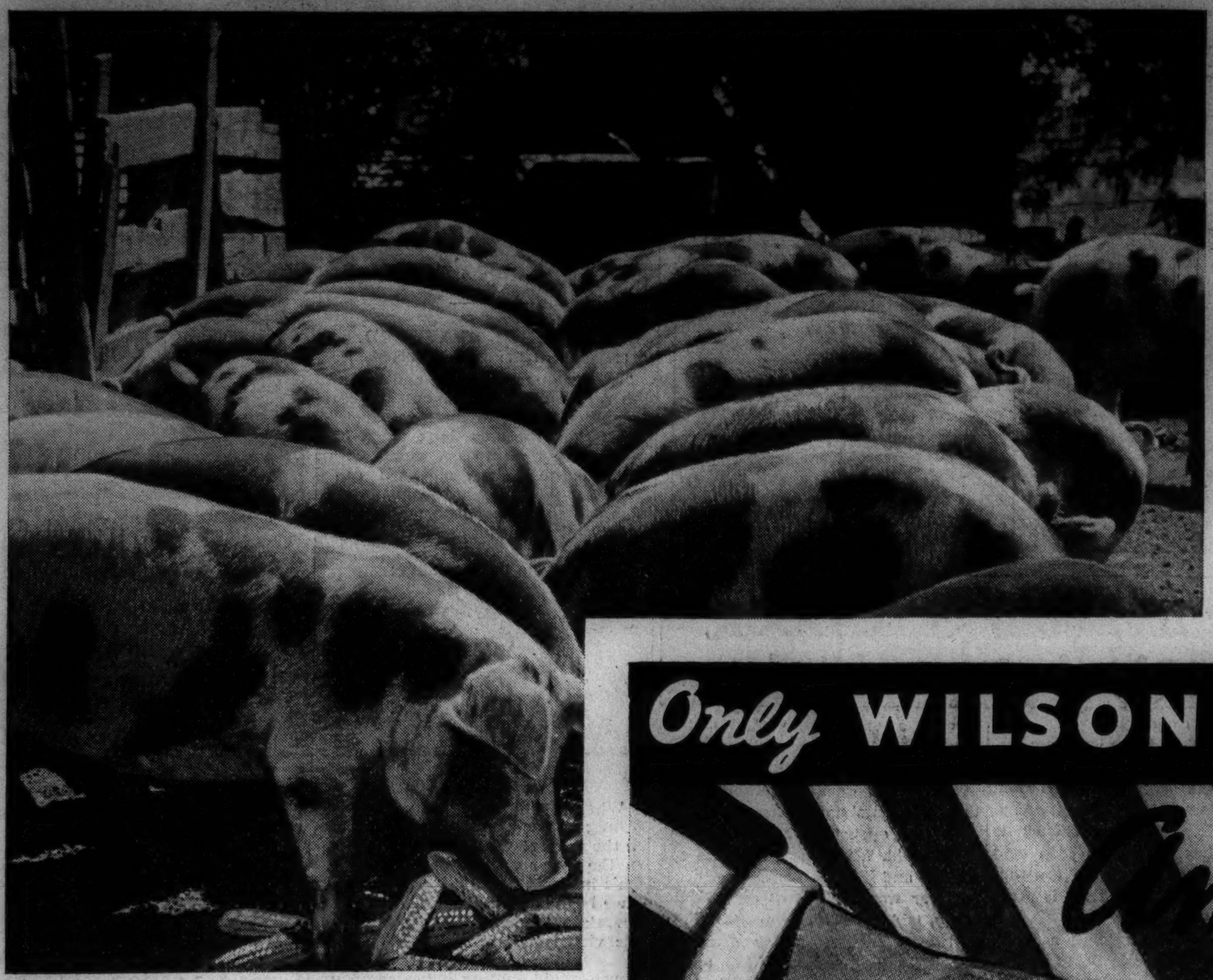

The finest hogs in the world are bred and raised in America. The value of this American hog "crop," dressed under Federal inspection, was $780,000,000 in 1936. Continued importation of foreign ham products may seriously affect the value of this crop in the future.

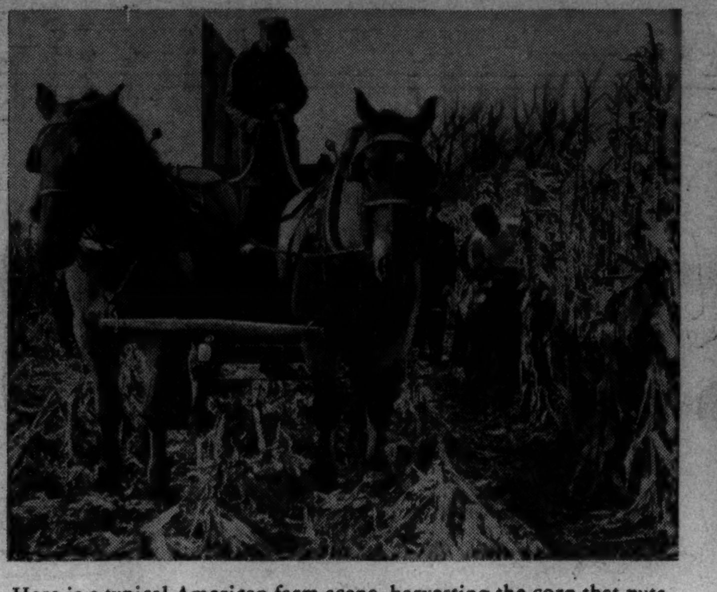

Here is a typical American farm scene, harvesting the corn that puts firm, solid flesh on American hogs. Millions of farmers like these benefit by the consumption of American made products.

American farming is big business—the total value of farm products in the United States in 1936 amounted to about ten billion dollars. The finest corn in the world is grown on farms like this, owned and operated by American farmers, who also produce the finest corn-fed hogs in the world.

Over American railroads, in live-stock cars, these hogs are shipped to the processing centers of America. Millions of workmen who directly or indirectly are engaged in these great transportation systems benefit from your consumption of these all American products.

This is the Wilson & Co. Chicago plant and General office. Thousands of workmen employed in this and other American packing plants, or in industries contributing to it, benefit from your consumption of the finest hams and picnics in the world.

This shows the Government inspected fresh hams being carefully trimmed and graded in immaculate surroundings, preparatory to being made into Wilson's Tender Made Ham. The strictest quality control checks every step of the operation to insure absolute uniformity of Wilson's Tender Made Ham.

From this modern meat shipping department in the Wilson Chicago plant, Wilson's Tender Made Ham and other products are shipped by refrigerator cars to branch houses all over the country.

The patriotic American family enjoys not only the best hams and picnics in the world when it chooses Wilson's Tender Made Ham and Tendeready Picnics, but serves its own welfare, by keeping its money at home to help American workmen in Industry.

Only WILSON & CO. Makes these Secret Process Products

Another ALL AMERICAN MIRACLE

WILSON & CO. ADD Tendeready Picnics TO THEIR FAMOUS Tender Made Hams

1

WILSON'S ORIGINAL TENDER MADE HAM, BONE-IN
Ready to serve, or just heat and eat
Tender from end to end

2

WILSON'S TENDER MADE HAM, BONELESS IN TINS
Cooked in its own natural juices
No waste, ready to eat

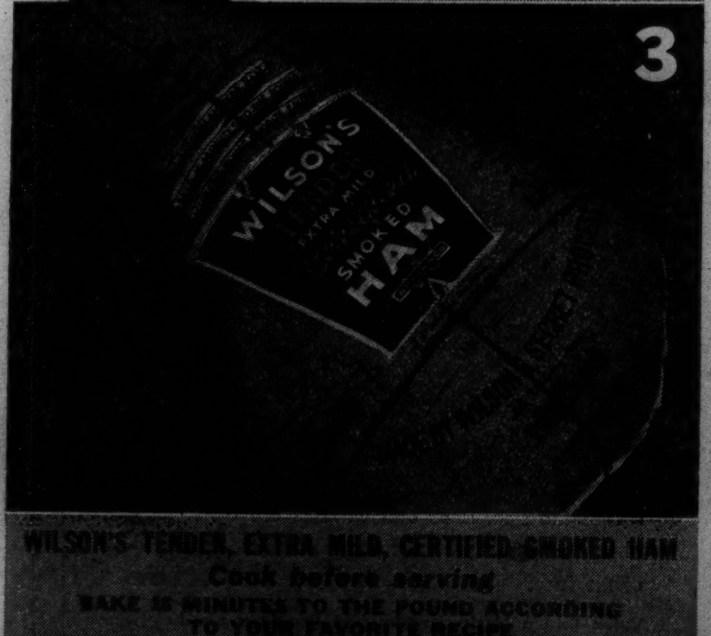

3

WILSON'S TENDER, EXTRA MILD, CERTIFIED SMOKED HAM
Cook before serving
BAKE 15 MINUTES TO THE POUND ACCORDING TO YOUR FAVORITE RECIPE

5 WILSON & CO. IS THE ONLY PACKER IN AMERICA MAKING TENDEREADY PICNICS BONELESS IN TINS
Cooked in their own natural juices
No shanks, no waste, ready to eat

● What Wilson & Co.'s amazing Secret Process did to revolutionize the processing of *ham* is now known by thousands who have *tasted* the almost unbelievable tenderness and flavor of the sensational Wilson's Tender Made Ham. Now this same *Secret Process* offers you *Picnics*—so tender, so smooth-grained, so delicious, that they surpass the finest of ordinary ham in *every* respect.

And yet Wilson's *Tendeready* Picnics are so attractively priced and come in such convenient sizes that the average family can easily afford the pleasure of eating this outstanding *new kind* of meat, as often as it wishes.

What Is A Picnic?

"Picnic" is the name long used to describe the piece of meat taken from the front shoulder (B). It is not a shank or butt. Ham, as you know, is the heavy part or thigh of the *back* leg (A).

The front shoulder meat has generally been considered less desirable than the ham because it is usually coarser grained and tougher. Now, however, Wilson's *Secret Process* has literally *transformed* this plain shoulder meat into a delicacy, second only to Tender Made Ham itself. Try it. It has the flavor and tenderness of the finest ham. And the price is very attractive.

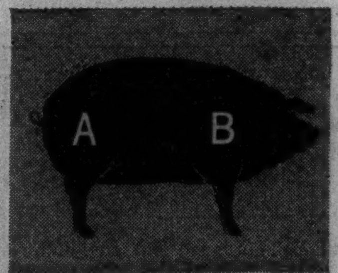

Wilson's new Tendeready Picnics are offered in the three styles described here. These picnics will fit the requirements of every family, regardless of size, because they come in 4 to 10 lb. weights. Try this new Wilson all American product now! See for yourself what a *miracle* of mouth melting tenderness it really is.

Remember Nos. 4, 5, and 6 Picnics are *shankless*—go farther—servable from end to end—no waste.

4 Now, WILSON'S TENDEREADY PICNIC, BONE-IN
Ready to serve, or just heat and eat
Tender from end to end

WILSON'S TENDER MADE DEVILED HAM 7

Try this new taste sensation—made from famous genuine Tender Made Ham. Mildly spiced—just enough to bring out the true ham flavor. Ideal for sandwiches, omelettes, salads, and appetizers.

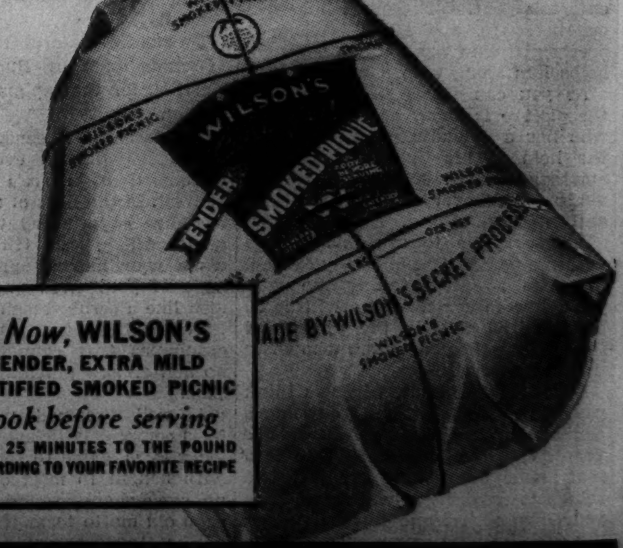

6 Now, WILSON'S TENDER, EXTRA MILD CERTIFIED SMOKED PICNIC
Cook before serving
BAKE 25 MINUTES TO THE POUND ACCORDING TO YOUR FAVORITE RECIPE

WILSON & Co.

U. S. INSPECTED AND PASSED BY THE DEPARTMENT OF AGRICULTURE

TUNE IN WGN "The Woman in the Store" Mon.-Wed.-Fri., 10:45-11:00 A.M.

The Wilson label protects your table

Chicago Daily Tribune
THE WORLD'S GREATEST NEWSPAPER
TUESDAY, JUNE 29, 1937.

Banish Car Worries
Select a good late model used car from the many values offered today in the Tribune want ad section.

ARLINGTON MEETING OPENS; FRAIDY CAT WINS

SOX BATTLE TO KEEP 2D PLACE FROM TIGERS

Stratton to Take Mound Today.

BY IRVING VAUGHAN.

The White Sox, a new winning streak in one hand and second place in the other, will be back on their Comiskey park acres this afternoon to show their current worthwhile possessions to the home constituents in the opener of a three game series with the Tigers. The victory march now stands at six in a row and if it is stretched to seven today the second place occupancy will continue. Otherwise the Tigers, now a game behind, will move in and share the runner-up post.

Zeke Bonura.

The Sox splurge during the last week was all the more amazing since it followed quickly on the heels of an ignoble nose dive. Because they played bad baseball at Boston in their first series of the eastern trip they dropped four in a row, three of them through their own fault.

Zeke Is Hitting Again.

Zeke Bonura apparently has recovered his batting eye and that means a lot. When Zeke is hammering the ball his fellow workers follow suit. It was his slump, along with featherheaded baseball, that helped to make the Boston visit a sorry affair. Lately the big Italian has been hitting 'em far and hard. In Washington he hit a homer in one game [his first in two weeks] and three singles in another game.

For today's argument with the Tigers the Sox will lead with their ace, Monty Stratton. The Detroiters haven't had a chance to look at the young fellow this season, but they've undoubtedly heard about him. Eldon Auker or Tommy Bridges may start for the Tigers.

Annoyed About Selections.

When Manager Dykes brought his boys into the city yesterday afternoon he wasn't talking about the current winning streak or a possible pennant. But he was orating extensively on the selections for the All-Star game at Washington July 7. Dykes was more than a little indignant that Luke Appling wasn't picked for shortstop instead of Joe Cronin, the Boston Red Sox manager. Dykes also was slightly irritated because Jack Hayes hadn't been picked for second base as understudy to Charley Gehringer of the Tigers who doesn't want to appear because of an ailing leg, and because Bonura hadn't been picked ahead of Jimmy Foxx, the Red Sox first baseman.

Dykes Lets Out Roar.

"Appling can cover so much more ground than Cronin that it's like a two armed guy competing against a fellow with one arm," roared Mr. Dykes. "Cronin's batting average may be a bit higher just now, but Appling is just beginning to hit again. My man Hayes is a better fielder than Myer [of Washington.] Why, Myer wasn't even good enough to play regularly until the other day when Mihalic was injured. What the heck has Foxx done as a hitter? He's no great shakes as a fielder, either."

THE GUMPS—A MESSAGE FROM BIM

Reg. U. S. Pat. Off.: Copyright, 1937, by Chicago Tribune-N. Y. News Syndicate, Inc.

IT'S DO OR DROP FOR CUBS TODAY AGAINST CARDS

BY EDWARD BURNS.

The Cubs and Cardinals, two of the three teams blanketed by little more than a half game at the top of the National league heap, will start a three day war in St. Louis this afternoon. Simultaneously the Giants, the third team in the sizzling rivalry, will be in their home premises with the lowly but treacherous Phillies.

Clay Bryant, who turned in a great performance to beat Dizzy Dean, 6 to 3, the last time the teams met, on May 31, has been invited to pitch the opener. He will be opposed by either Lon Warneke or Ray Harrell.

They're Ahead Now.

The Cubs will enter the tough going at St. Louis with a record of three straight losses at the hands of the Brooklyn Dodgers. The Cards will be burning with the memory of two straight spankings at the hands of the Giants.

The Cubs, though fading, will have the league lead when they arrive in St. Louis. The standing of the three contending clubs this morning is:

	Won.	Lost.	Pct.
Chicago	36	24	.600
St. Louis	35	24	.593
New York	36	25	.590

The Cards and Giants can pass the Cubs by winning this afternoon. If the Cubs and Giants win, the Giants will go into second place, a few percentage points more than a half game behind the Cubs.

See a Silver Lining?

Ordinarily the outlook for the immediate future would look black for the Cubs. But this year the Cubs have been a better road team than a home performer. They expect, too, to have better success in their seven imminent games with the wilted Pirates, the only team in the National league which is up on them in the league season ratios.

After three days in St. Louis, the Cubs will play four games in Chicago with the Pirates, a double-header with the Cards here next Monday, then go to Pittsburgh for three with the Pirates. They play a night game in Cincinnati on July 12, then go east for their third visit to the Atlantic seaboard.

But getting back to the Cubs vs. Cards matter. Maybe the following tabulation of the games to date will augment your dope sheet:

April 23 at St. Louis—Cards, 5; Cubs, 4 [Cards scored two runs off Root, Lee, and French after first two batsmen were retired in the ninth. Warneke winning pitcher.

April 24 at St. Louis—Cubs, 13; Cards, 12. [Bryant winning pitcher.]

April 25 at St. Louis—Cards, 4; Cubs, 1. [J. Dean winning pitcher.]

May 1 at Chicago—Cubs, 11; Cards, 4. [Bryant winning pitcher.]

May 2 at Chicago—Cubs, 4; Cards, 1. [Lee held Cards to three hits for first victory of season.]

May 31 at St. Louis—Doubleheader. Lee beat Warneke, 4 to 2, and Bryant beat J. Dean, 6 to 3.

In the Wake of the News

BY ARCH WARD.

THREE times as many applications for tickets have been received for this year's All-Star interleague baseball game as there are seats in Griffith stadium, Washington. . . . The capacity of the park will limit attendance to 32,000. . . . The day after Carl Hubbell beat the Cubs on the Giants' last visit to Wrigley field a filbert called the club's hotel and asked Carl if he was going to pitch that afternoon. . . . "I pitched yesterday," Hubbell informed him. . . . "But I am a fan," protested the fellow, "and I want to know why you can't pitch again today." . . . Hubbell paused a moment and then replied: "Well, to tell you the truth, sir, I'm not hitting." . . . Jimmy Dykes turned a smart deal when he got Thornton Lee for Jack Salveson in that three cornered trade last winter. . . . Salveson has been of little service to Los Angeles this season because of a sore arm. . . . Col. D. Walker Wear of the New York boxing commission owns a hotel. . . . Gen. John J. Phelan, chairman of the commission, is a silk merchant. . . . Willie Macfarlane, who beat Bobby Jones in a playoff for the 1925 national open golf title, was born in Aberdeen, Scotland, 47 years ago today. . . .

Minneapolis hotels are turning back reservations for the week-end of the Notre Dame-Minnesota football game. . . . Paul Runyan, New York golf professional, wears spikes not only on the soles of his golf shoes, but also has specially built ones jutting from the outside of his right shoe. . . . These aid him in maintaining his footing. . . . While in a batting slump a few weeks ago Luke Appling of the White Sox ran across a sports page item in which a Baltimore semi-pro team expressed the need of a shortstop. . . . When Appling told Manager Jim Dykes he was going to apply for the job, Dykes laughed and replied: "You apparently don't know that you have to hit .500 to be any good in that sort of company."

Misunderstood Romeo.

My sweetheart got sore at me because I told her not to sing "Never in a Million Years."

Harold Perlberg.

* *

Worst Joke I Ever Heard.

She was only an electrician's daughter, but she wanted an ohm of her own.—Harry Strouss.

* *

I Dream.

In memory I walked again
The paths where we had strolled,
And wondered if she'd quite forgot
The many tales she told—
Of love undying evermore
Declared for all to hear,
And claims of wishing ardently
That I'd be always near.
I fear my dreams are mostly lost
And she's forgotten, too,
But I can hope she really thought
Her love would be so true.

—Bud.

* *

Do You Remember Way Back When:

Children wore home made red mittens fastened to a string worn around the neck and extending through each sleeve [1888].—Alma Ford.

We followed the old horse drawn sprinkling wagons down the street wetting our feet in the spray—Albert Sovdat, Milwaukee.

When the boys in the '80s sang:
"All the girls that the boys adore
They work down at the Boston store.
All the girls that bang their hair
They work down at Lehman's Fair.
All the girls that stand on the corner,
They work for Dernberg, Glick and Horner.
All the girls that wear high heels
They work down at Marshall Field's.

—R. M. White, Lena, Ill.

* *

Wise Sayings—

A poor salesman pursues the line of least persistence.—Prince Warren.

Post Coronation Comment.

Arch: Reading aloud an item to the effect that a Paris hair dresser had been offered $100 for the comb with which he arranged Wallis Warfield's tresses for the wedding, I remarked: "Huh, $100 for a comb. Isn't that a fine note?" "Well," commented Jack Carroll suppressing a yawn, "Maybe it was a fine comb."

—Jazbo of Old Dubuque.

* *

Ah, but the rest of the week—

Dear Wake: This sign appears on a nearby movie theater: "Sunday and Monday—No Man of Her Own." Tough, eh?—H. N. S.

* *

Help! Help!

In looking back over 50 years of sport records I find a number of Tug Wilsons. How come? Half a century ago we had a small boy named George Wilson in the neighborhood. Before he was 10 years old he was called Tug. During the intervening years there always has been some Tug Wilson much in evidence. I am curious to know what Tug means and who was the original. Nearly all nicknames of boys are self-explanatory, but Tug—not a clue—George Kroll.

* *

Life with the Hoosiers.

A girl in a village drug store directing a customer to route Six: "Go back this road to the Old Oaken Tavern, then turn left. Keep going until you come to a fork in the road. Both roads come out at the same place. It don't make no difference which road you take. They are both bad."

—The Old Peddler.

* *

A Break for Us.

When radio develops a voice that can't be imitated, it certainly will be tough on contestants on those amateur programs.—Martin Ash.

Ten Years Ago Today—Columbia won the annual Poughkeepsie crew race. . . . Lou Gehrig and Babe Ruth were tied for home run honors with 24 each. . . . The White Sox and Cleveland split a double-header. . . . a group of fifty doctors watched Jack Dempsey start training for his bout with Jack Sharkey and they reported he was in good physical condition.

NATIONAL LEAGUE 8-5 FAVORITE IN ALL-STAR GAME

New York, June 28.—(AP)—Headed by a trio of the greatest pitchers in baseball—Carl Hubbell, Dizzy Dean, and Van Lingle Mungo—Bill Terry's National league forces today stacked up as 8 to 5 favorites to whip Joe McCarthy's American leaguers in the All-Star game at Washington, July 7.

When either Dean, Hubbell, or Mungo starts a ball game his team is the favorite. But when each one is assigned to bear down for three innings apiece, it's that much tougher for the opposition. Sideliners think Terry will start Hubbell and then follow with Dean and Mungo in that order.

Nationals Have More Bat Punch.

On the basis of averages in the respective leagues, the National league also seems to have more punch than its rivals who have won three out of four of the All-Star classics. Omitting the pitchers, the senior circuit stars possess a combined batting average of .339 against one of .322 for the American leaguers.

Six Giants were named to the National league team today, while the Cubs placed five.

McCarthy and Terry say they won't announce their starting lineups until next Monday, but the general guess is that the teams will line up like this:

AMERICAN LEAGUE—Rolfe, New York, 3b; Di Maggio, New York, lf; Gehringer, Detroit, 2b; Gehrig, New York, 1b; Cronin, Boston, ss; Bell, St. Louis, rf; Walker, Detroit, cf; Dickey, New York, catcher; pitchers—Grove, Boston; Bridges, Detroit, and Gomez, New York.

NATIONAL LEAGUE—Martin, St. Louis, cf; Bartell, New York, ss; Paul Waner, Pittsburgh, rf; Medwick, St. Louis, lf; Mize, St. Louis, 1b; Herman, Chicago, 2b; Vaughan, Pittsburgh, 3b; Hartnett, Chicago, catcher; pitchers—Hubbell, New York; Dean, St. Louis, and Mungo, Brooklyn.

Nationals Win 28; Lose 14.

The three probable National league starting pitchers have won 28 games and lost 14. The combined record is 22 won and 12 lost for Grove, Bridges and Gomez.

Reserve strength gives the Americans a big edge, however. At first base they will have Hank Greenberg of Detroit and Jimmy Foxx of Boston, either one capable of breaking up a ball game. At second and third they'll have the veteran Buddy Myer of Washington and Harland Clift of St. Louis, ready for action. Three reserve outfielders will be Wally Moses, Philadelphia; Roger Cramer, Boston, and Earl Averill, Cleveland, with Catchers Luke Sewell of Chicago and Rick Ferrell, Washington, rounding out the backstop department. Monty Stratton, Chicago; Mel Harder Cleveland, and Wesley Ferrell of Washington are pitching reserves.

The probable National league re-

[Continued on next page, column 8]

Major Leagues

NATIONAL LEAGUE.

	W.	L.	Pct.		W.	L.	Pct.
CHICAGO	36	24	.600	Brooklyn	27	30	.474
St. Louis	35	24	.593	Cincinnati	24	35	.407
New York	36	25	.590	Phil'phi.	24	36	.400
Pittsburgh	32	27	.542	Boston	23	36	.390

YESTERDAY'S RESULTS.
No games scheduled.

GAMES TODAY.
Chicago at St. Louis. Philadelphia at N. Y.
Brooklyn at Boston. Pittsburgh at Cin. [2]

AMERICAN LEAGUE.

	W.	L.	Pct.		W.	L.	Pct.
New York	37	21	.638	Cleveland	28	29	.491
CHICAGO	35	25	.583	Wash'ton	26	33	.441
Detroit	34	26	.567	Phil'aphia	20	36	.357
Boston	31	24	.564	St. Louis	20	37	.351

YESTERDAY'S RESULTS.
No games scheduled.

GAMES TODAY.
Detroit at Chicago. Boston at Washington.
St. Louis at Cleveland. N. Y. at Philadelphia.

ARLINGTON HTS. SLOT MACHINES JINGLE CHEERILY

The village of Arlington Heights got off to a good start toward buying a new fire engine yesterday as slot machines clicked merrily in a dozen drinking places to celebrate the beginning of the racing season at Arlington park. It was revealed some time ago that out of the village's share of slot machine profits during the race meeting last year a squad car, bandstand roof and several hundred feet of fire hose were purchased. Village Manager Julius Flentie said no authorization of the machines would be given this year but if any were operated, the village would expect its cut.

FISCHER CARDS A 141 AND TIES WITH M'SPADEN

Oosterville, Mass., June 28.—(AP)—Johnny Fischer of Cincinnati, the national amateur golf champion, today matched the two performances of Harold [Jug] McSpaden of Winchester, the defending titlist, in the 72 hole Massachusetts open tournament and shared the halfway lead with the professional.

McSpaden, who missed a Ryder cup berth by four strokes and the P. G. A. championship by a scant two inches, and Fischer, both carded par 72s and brilliant 69s for totals of 141 on the long Oyster Harbors layout.

Schmeling Gets a Break; Drop Income Tax Claim

Washington, D. C., June 28.—(AP)—The internal revenue bureau abated today a $35,409 income tax claim against Max Schmeling, the German fighter.

Fight Decisions

At Marigold Gardens—Eddie Wenstob beat Art Oliver [10]; Johnny Barbara beat Henry Schaft [4]; Emil Campagna beat John Brown [4]; Joe Chizar beat Harry Ward [4]; Cappy Wooten beat Joey Richards [4].

At Washington, D. C.—John Henry Lewis beat Willie Reddish [10].

At Baltimore, Md.—Clarence [Red] Burman beat Eddie Blunt [10].

TRIBUNE TO PAY A. A. U. FEES FOR ALL SWIMMERS

BY WILFRID SMITH.

[ENTRY BLANK ON PAGE 20.]

Boys and girls who wish to enter the eighth annual Chicagoland 100 yard free style swimming races may do so without paying any fee of any kind.

For a number of years Golden Gloves boxers in the novice division have had their registration fees in the A. A. U. paid for them. This policy now has been extended to include the swimming meet which also is sponsored by the Chicago Tribune Charities, Inc.

There never has been any registration charge for entries sent in to THE TRIBUNE sports department. However, all swimmers 16 years of age and over must register with the A. A. U., under whose sanction the races are held. This registration fee will be paid for all contestants. The A. A. U. registration may be made when swimmers report for their preliminary races at the four sectional meets. These charges then will be paid by the promotional organization.

Finals on July 18.

The Chicagoland swimming races were inaugurated in 1930 with the purpose of providing competition for all swimmers who wished to prove their ability to swim 100 yards. To stimulate interest, souvenir badges always have beeen awarded all contestants. The list of prizes, from year to year, has been expanded until this year 380 prizes will be given to contestants in the sectionals. Thirty medals and two team trophies are the prizes for the championships which will be held at Whealan pool on Sunday afternoon, July 18.

This list of awards is the largest for any swimming event in the world.

The event always has been standardized at 100 yards free style since this is the logical distance for those who are learning to swim. The event is called free style, which really means you can swim any way you wish. And if you're first in your race, there's a prize for you.

The only requirement for entering The Tribune's races is you must, of course, be an amateur. And to attract all novice swimmers, the one rule that champions cannot compete a second year in the age group in which their championships were won, is enforced.

Enter in Any Section.

Select the sectional meet nearest your home. You may enter any section, however. Races will be held in four sections of Chicago and immediate suburbs on Saturday, July 10 and Sunday, July 11. One hundred eighty winners in these meets, a field which always has comprised the finest swimmers in the central states, will compete at Whealan pool, Sunday, July 18, for the ten championship titles.

There are five age classes for boys

[Continued on next page, column 4]

ORIENTALIST IS SECOND IN $6,430 STAKE

Colorful Program Is Marred by Rain.

BY FRENCH LANE.

Some 10,000 Chicagoans had a gay time out north yesterday as the Arlington Park race course opened its fashionable summer season.

They were treated to the Chicago district's most thrilling turf battles of the year and they got their biggest fill of emotion when Fraidy Cat, owned by Hal Price Headley of Kentucky, came up from behind to win the Inaugural handicap that had a gross value of $6,430.

Irving Anderson. Winner in first race at Arlington yesterday.

The Kentucky flyer won by a head from Mrs. Emil Denemark's Orientalist, which had made all the early pace and which had threatened to make a runaway of the race. Count Morse scampered up from behind to finish third. It was the first defeat in five stake race starts for Count Morse.

Westrope Rides Winner.

Fraidy Cat ran the seven furlongs over the sloppy track in 1:24 1-5. This was well back of the record but it was a notable performance when track conditions were considered. Fraidy Cat carried one of the high weights of the field—118 pounds. He was ridden by Jocky Jack Westrope. It was the first victory Westrope had scored in almost two months.

Count Morse and Deliberator mustered most of the backers. The Headley entry was slightly overlooked. To win Fraidy Cat paid $11.20, to place he was at $5.80 and to show was at $3.20. Orientalist, after his more noted stable companion, Finalist, had been scratched, paid $10.80 to place and $4.80 to show. Count Morse's show price was $2.60.

Orientalist, with Charley Kurtsinger giving him a rousing ride, leaped to the front at the start. He increased his advantage to two lengths going down the back stretch. Pompa, which eventually finished last in the nine horse field, and Deliberator, the fourth to pass the winning post, raced in closest attendance. Fraidy Cat was not far away in fourth place.

Finish Is Close.

He started to improve his position on the turn. Racing out to the middle of the track he conquered Pompa and Deliberator. To get to Orientalist was a more difficult job, but he finally did in the last half dozen strides. Still the finish was so close the lightning eye had to be called into service to decide it.

This new lightning eye broke all camera eye records when it returned the official photo to the judges in exactly 48 seconds.

The Inaugural handicap was run some thirty minutes after the traditional opening day rain storm had swept the beautiful track.

This first day rain was bigger and better than ever. It arrived in the form of a cloudburst and came up so suddenly from the northwest that hundreds on the lawn were drenched before they could scurry for cover.

The track was also treated to its

[Continued on page 22, column 5.]

ARLINGTON INAUGURAL THRILLS RACE TRACK REGULARS AND SOCIETY FOLK

Mrs. Lester Armour (left) and Mrs. Laurence Armour attend opening day program at Arlington.

Mrs. Howell Barnes wonders who'll win the next race.

Jocky Jack Westrope just after he had brought home Inaugural winner.

Racing is one of Miss Carlotta Lagorio's favorite sports. Here she is at Arlington.

Finish of the Inaugural handicap, feature race on yesterday's opening program at Arlington Park. Fraidy Cat (nearest camera) gets up just in time to beat Orientalist. The other horse shown is Murph.

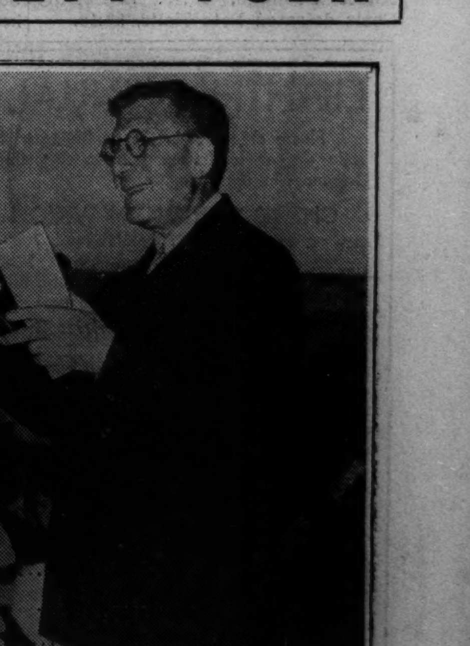

John Hertz, chairman of the Arlington Park executive committee, watches the races.

[TRIBUNE Photos.]

ALLISON BEATS PEASE IN STATE TENNIS TOURNEY

Senior and Bickel Also Advance.

Wilmer Allison, of Austin, Tex., top-seeded player in the Illinois state tournament at the Skokie Country club, advanced to the second round yesterday by defeating Robert H. Pease, of Chicago, 6-1, 6-2.

The former national champion is making his first appearance in a local tourney and attempting a comeback. He won the Texas state title at San Antonio last month.

Walter Senior, of San Francisco, seeded No. 2, Norman Bickel of River Forest, listed No. 4, and John J. Moreno Jr., California state junior champion, seeded eighth, accompanied Allison into the second round.

Senior, who defeated Elwood Cooke of Portland, Ore., for the Wisconsin state title Sunday, triumphed over Dan Kreer of Winnetka, 6-2, 6-2; Bickel won from George Sullivan of Wilmette, 6-3, 6-0, and Moreno turned in a 6-2, 6-0 victory over Don Brown, Winnetka.

Sol Gould, veteran Chicago player, and Seymour Greenberg, ranked No. 1 in the local junior division, also scored opening round victories.

Summaries:

John Shostrom, Chicago, defeated Joseph F. Woodward, Chicago, 6-1, 6-3.
Jack B. Ohlhaber, Palm Beach, Fla., defeated John W. Bartlett, Hinsdale, 6-1, 6-1.
George Dulling, Austin, Tex., defeated John Eisendrath, Glencoe, 6-4, 7-5.
Walter Senior, San Francisco, Cal., defeated Dan Kreer, Winnetka, 6-2, 6-2.
Norman Bickel, River Forest, defeated George Sullivan, Wilmette, 6-3, 6-0.
Elmer Miller, Chicago, defeated David Roemer, Houston, Tex., 6-2, 6-3.
Chester Murphy, Chicago, defeated Kenneth Ives, Highland Park, 6-0, 6-2.
Sol Gould, Chicago, defeated Charles Spalding, Lake Forest, 6-0, 6-4.
Wilmer L. Allison Jr., Austin Tex., defeated Robert H. Pease, Chicago, 6-1, 6-2.
Seymour Greenberg, Chicago, defeated Robert Hagey, Glencoe, 6-1, 6-0.
Jack Chihester, Chicago, defeated H. L. Green, Glencoe, 10-8, 6-3.
John J. Moreno, Hollywood, Cal., defeated Don Brown, Winnetka, 6-2, 6-0.
John Wood, Austin, Tex., defeated Paul Schneider, Oak Park, 8-6, 6-3.
Myron McNamara, Los Angeles, Cal., defeated Henry Balaban, Chicago, 6-4, 6-3.
Albert Winston, Evanston, defeated Dr. M. H. Pauly, Chicago, 6-4, 6-2.
John Foreman, Glencoe, defeated Gunther Harms, Chicago, 8-6, 6-4.
Charles Shostrom, Chicago, defeated Lawrence Teeter, Chicago, 6-1, 6-1.
Thane Halstead, River Forest, defeated J. Dudley Pope, Glencoe, 6-0, 6-4.
Eugene Richard, Chicago, won by default from George Rogers, Topeka, Kas.
Tom Sullivan, Chicago, defeated George Von Gehr, Glencoe, 6-3, 6-3.
John Krietenstein, Chicago, defeated Hamil Reidy, Chicago, 6-0, 6-0.
Samuel P. Hayes Jr., South Hadley, Mass., defeated Myron Alexander, Chicago, 5-7, 6-1, 6-0.
Norbert Bargess, River Forest, defeated Ray Bartelman, Glencoe, 6-1, 6-4.
Eugene McCauliff, Chicago, defeated Gair Tourtellot, Evanston, 6-4, 6-1.
Fred Le Pell, Chicago, defeated Francis Holbrook, Glencoe, 6-1, 3-6, 6-3.
Paul Dixon, Champaign, won by default from Arthur Jorgenson, Chicago.
David Early, Hubbard Woods, won by default from Calvin Sawyer, Chicago.
Frank Froehling, Chicago, won by default from Linus O. Smith, Wilmette.
Joe Carrigan, Chicago, won by default from Frederic Bemis, Chicago.

Budge, Parker Win Matches at Wimbledon

[Chicago Tribune Press Service.]

LONDON, June 28.—Two Americans, Donald Budge and Frank Parker, reached the semi-finals of the All-England tennis tournament at Wimbledon by victories in today's quarter-finals. Wilfred [Bunny] Austin of England and Baron Gottfried von Cramm of Germany also advanced.

In Wednesday's semi-finals, Budge will be matched against Parker and Austin against Cramm.

Budge had little trouble in today's match, running up a 6-3, 6-1, 6-4 score against Vivian McGrath of Australia. Parker, however, went through five hard sets in eliminating the German player, Heinrich Henkel, 6-3, 7-5, 4-6, 4-6, 6-2.

Bryan Grant of Atlanta, Ga., was eliminated by Austin, 6-1, 7-5, 6-4, and Jack Crawford, Australian veteran, lost to Von Cramm, 6-3, 8-6, 3-6, 2-6, 6-2.

In the women's division, Helen Jacobs of California gained the fifth round, beating Miss A. A. Wright of England, 6-0, 6-3. Another leading contender, Jagwiga Jedrzejowska of Poland, also won her fourth round match, beating Dorothy Andrus of Stamford, Conn., 6-0, 6-2.

Mansor Pins Kilonis; Rudy and Kay Wrestle to Draw

George Mansor tossed Mike Kilonis in 23 minutes last night at the White City arena. Rudy Kay and Jack Conley, wrestled to a sixty minute draw. In other matches Bert Rubi pinned Al Perry in 11:03, Ray Ryan threw Knute Franklin, 16:43, and Billy Goelz defeated Pete Holtz, 22:19.

SMILIN' JACK—TAKING NO CHANCES

TERRY AND THE PIRATES—ET TU, TERRY?

Reg. U. S. Pat. Off.: Copyright, 1937, by Chicago Tribune-N. Y. News Syndicate, Inc.

5 WORLD TITLE HOLDERS ENTER A.A.U. TRACK MEET

37 Olympic Men Compete at Marquette.

Sixty-five colleges, universities, and athletic clubs will be represented in the National A. A. U. track and field meet which will be held Friday and Saturday at Marquette university, in Milwaukee. In this field, which has not been surpassed even in the years of Olympic competition, there will be 37 members of the United States team which competed at Berlin last summer. Five of these men won world titles. In addition four athletes, who represented United States in the 1932 Olympic games at Los Angeles, have entered the meet.

The 1936 Olympic champions entered are John Woodruff, Pittsburgh's 800-meter champion; Forrest G. Towns of Georgia, 110-meter high hurdles; Cornelius Johnson, Compton, Cal., high jump; Earle Meadows, Southern California, pole vault, and Kenneth Carpenter, Los Angeles, discus throw.

Towns Defends Title.

Two of these Olympic champions also hold National A. A. U. records. Towns set the high hurdle mark of 14 2-10 seconds last year, while Johnson, in the 1934 meet at Marquette, tied with Walter Marty of the San Francisco Olympic club, for the high jump record at 6 feet, 8⅝ inches.

Four sprinters who were members of the 1936 Olympic team have entered at Marquette. They are Matt Robinson, Southern California A. C.; Bob Packard of Georgia; Sam Stoller of Michigan, Big Ten champion; and Marty Glockman, of Syracuse.

Competition in the pole vault and high jump will include all those who have made world history in these events. Meadows and Earl Sefton, who have repeatedly threatened to reach 15 feet this spring, as well as Varoff, top the list of 18 contestants.

Venzke to Compete.

New York A. C. entrants will include such well-established performers as Robert Rodenkirchen, sprints; Gene Venzke, 1,500 meters; John Donovan and . Hamilton Hucker, hurdlers; Eino Pentti, distance runs; and Joe McCluskey, steeplechase.

Preliminaries in the junior meet will be held Friday afternoon at 2 o'clock [C. S. T.]. The junior and senior 10,000-meter run championships also will be decided Friday afternoon.

Sagilio and Rudy Battle Tonight on Western Card

After a week's lapse boxing activities will be resumed tonight at Western stadium, Western and Devon avenues, with a card headed by a ten round test between Frankie Sagilio, hard hitting welterweight from Cicero, and Chester Rudy of California. The bout is the most attractive arranged at the Western arena this season.

Mickey Beal, Rogers Park featherweight, will open a comeback campaign in a five round supplementary attraction against Bob Cole of the south side. Beal, who earned a reputation as a knockerout on the north side two years ago, has been out of action for the last twelve months.

Jack Fargo, Wilmette heavyweight prospect, clashes with Paul Williams in one of four contests at four rounds. Johnny Helstrom encounters William Kirkpatrick, Johnny Rock faces Don White, and Georgie Trapp meets Steve Karas. Karas, 1937 South Bend, Ind., sectional Golden Gloves middleweight champion, is making his pro debut.

Bill Murphy, stockyards lightweight, will vie with Eu Eulien in a five round amateur contest tonight at Elmwood Park stadium, 7315 West Grand avenue. In the secondary feature at five rounds Tito Taylor, Savoy Athletic club featherweight, will meet Earl Gibson of Gary.

Rate National All-Star Team 8 to 5 Favorite

[Continued from first sports page.]

serves named by Terry are: First base, Jim Collins, Chicago; 2b, Burgess Whitehead, New York; shortstop, Bill Jurges, Cubs; outfielders, Gene Moore, Boston, and Joe Moore and Mel Ott, New York. Gus Mancuso, New York, and Ernie Lombardi of Cincinnati were named alternate catchers. Cy Blanton, Pittsburgh, Lee Grissom, Cincinnati, and Bucky Walters, Philadelphia, comprise the rest of the hurling staf.

Of the 46 players chosen—23 for each league—only one rookie was selected—Lee Grissom of Cincinnati, who is in the midst of a scoreless pitching streak that has stretched 20 innings. Last year Joe Di Maggio was the only yearling named. The American league failed to name one of its rookies this year.

Here's a Spot! Fast Ride and Swell Fishing

BY BOB BECKER.

With black bass in the pools, next to old snags and in other spots along the banks, and walleyed pike staying deep in the holes, rivers like the St. Croix and the Namekagon in northwest Wisconsin are a treat for the fisherman who likes speed with his fishing.

We have just returned from a trip to the St. Croix river country, which we reached from Birch Island lake, northwest of Spooner, Wis. After floating down part of that stream and a few miles on the Namekagon we were reminded of the fact that there are extra dividends in fishing such fast rivers.

You Get a Fast Ride.

Dividend No. 1 is the scenery and the fun of shooting through fast water. Another advantage is the wild character of the country; you see few houses along the rivers. Then there is the "plus" of hooking a fish in fast water which means more fun with your fly or bait casting rod.

On our trip we found the Namekagon and the St. Croix rivers a little high due to recent heavy rains. In fact, we consider them a bit too high and dirty for the best bass fishing.

The black bass have too much water and therefore they are harder to locate than when the river is lower and the bronze backs naturally congregate in the pools. After we had finished our trip and had taken out at the big new bridge on highway 35 we checked conditions with a fly fisherman from St. Paul, who had just concluded a long float on the river.

His criticism of conditions as they existed last week was much the same as ours: the river was dirty and rather high, so not in topnotch shape. This means that fishing was not as good as it will be as soon as the river becomes cleaner.

It's Great for Boating.

As the St. Croix stands now it is ideal for the canoeist because the water shoots you through the boulder strewn rapids with a minimum number of bumps. That's why Otto, our paddle operator, called the river in "fine shape." It was, from the navigation angle, but not tops for the fly fisherman.

Although the black bass didn't dart out from the snags in numbers and sock our flies as we hoped they would, there was nothing wrong with the wall-eyes. You find these fish in the deepest holes in the river where the current and the rocks combine to form beautiful pools.

Lewis Defeats Reddish in Ten Round Nontitle Fight

Washington, D. C., June 28.—(AP)—John Henry Lewis, world's light-heavyweight champion, won a ten round decision tonight in a nontitle bout with Willie Reddish, colored heavyweight from Philadelphia.

Pitching Choices for Games Today in Major Leagues

New York, June 28.—(AP)—Probable pitchers in the major leagues tomorrow:

AMERICAN.

Detroit at Chicago—Auker or Bridges vs. Stratton.
New York at Philadelphia—Hadley vs. Thomas.
Boston at Washington—Grove vs. Weaver.
St. Louis at Cleveland—Hoggett vs. Whitehill.

NATIONAL.

Chicago at St. Louis—Bryant vs. Warneke or Harrell.
Pittsburgh at Cincinnati [2]—Bowman and Bauers vs. Grissom and Derringer.
Philadelphia at New York—Johnson vs. Schumacher.
Brooklyn at Boston—Fitzsimmons vs. Fette.

Holditch's 74 Leads National College Golf

Oakmont, Pa., June 28.—[Special.]—Par 72 survived without a threat today as the nation's leading college golfers began play over the Oakmont course in the National Intercollegiate tournament.

Stanley Holditch of Georgia Tech led with 37—37—74, followed by Willie Turnesa of Holy Cross. Turnesa, the Metropolitan amateur champion, put together rounds of 39 and 36 for a 75. Three sourtherners, Vincent D'Antoni of Tulane, Southeastern conference champion; Rufus King of Southern Methodist, and Paul Leslie of Louisiana, who was runner up last year, were tied for third with 76's.

John Emery of Michigan had 77 and William Kostelecky of Northwestern had 78. Georgetown led for the team title with 320.

Georgia Tech was second, a stroke behind, and Princeton, with 322, was third. Pittsburgh was fourth with 323 and Yale, the defending champion, was tied with Northwestern for fifth with 324.

Stanley Holditch, Georgia Tech	37	37	74
Willie Turnesa, Holy Cross	39	36	75
Paul Leslie, Louisiana	38	38	76
Vincent d'Antoni, Tulane	37	39	76
Rufus King, Southern Methodist	38	38	76
Tony Kopriznikar, Pittsburgh	37	40	77
Robert Jacobson, Dartmouth	40	37	77
John Emery, Michigan	37	40	77
Sid Richardson, Northwestern	40	37	77
Daniel Donovan, Notre Dame	37	40	77
L. W. Maxwell, Princeton	36	41	77
F. Borsodi, Yale	40	38	78
Lewis Johnson, Charleston	39	39	78
Frank Sonchak, Pittsburgh	36	42	78
James Black, Washington U.	41	37	78
Bob Herrmann, South. California	39	39	78
William Kostelecky, Northwestern	37	41	78
Maurice Nee, Georgetown	39	39	78
Robert Fraser, Creighton	40	39	79
Charles Pettijohn, Georgetown	40	39	79
C. S. Munson, Yale	39	40	79
J. L. Marks, Princeton	39	40	79
Horace Williams, Pennsylvania	40	39	79
Gerald Anderson, Holy Cross	42	37	79
Freddie Haas, Louisiana	36	43	79
Edward Workman, Temple	41	38	79
Wayne Middleton, Texas	41	39	80
Billy Eager, Georgia Tech	40	40	80
Karl Freese, Purdue	45	37	82
Tom Sheehan, Notre Dame	43	40	83
William Barclay, Michigan	42	42	83
John Hobart, Illinois	42	41	83
Allen Saunders, Michigan	43	40	83
Arthur Bedrosian, Northwestern	41	43	84
Harper Stephens, Michigan State	44	40	84
Edward Flowers, Michigan State	41	43	84
Dick Tang, Minnesota	45	40	85
John David, Purdue	44	41	85
Frank Perpich, Northwestern	41	44	85
Neal Taylor, Michigan State	46	39	85
William Castelman, Notre Dame	41	44	85
James Marek, Northwestern	45	41	86
Tom Brand, Michigan State	44	42	86
Louis Fehlig, Notre Dame	42	44	86
Roy Nelson, Michigan State	43	44	87
Don Paulton, Ohio State	46	42	88
William Warren, Michigan	45	44	89
Alfred Kartinski, Michigan	44	45	89
Al Mailhes, Notre Dame	46	44	90
Stanton Minor, Michigan State	48	42	90
William Griffiths, Michigan	50	40	90
Wally Taft, Minnesota	44	47	91
Eugene Milbourne, Notre Dame	50	43	93
Elmer Townsend, Ohio State	Withdrew		

BEARS SIGN NEW 3 YEAR LEASE ON WRIGLEY FIELD

George Halas, president of the Chicago Bears football team, announced yesterday the club had renewed its lease with Philip K. Wrigley, making Wrigley field the Bears' home for its National league football games three more years.

The Bears, the first professional eleven to arrange to play its home contest in a major league baseball park, have made Wrigley field their headquarters since 1921.

The opening game next season will be with the Chicago Cardinals Oct. 17.

Tribune Pays A. A. U. Fees for Swimmers

[Continued from first sports page.]

and five for girls. These classes have been arranged to provide fair competition. Class A includes those 11 and 12 years of age. If you are younger than 11, and wish to compete, you may. Lifeguards will be assigned by the Chicago park district and the forest preserve district. The Chicago chapter of the American Red Cross always has coöperated in conducting the trials.

Class B includes youngsters 13 and 14 years of age. Class C is for those 15 and 16 years of age. Class D includes those 17 and 18 years of age while the senior division, class E, is for those 19 years of age and over.

Race in Fine Pools.

Races will be held at Sherman park, 52d street and Racine avenue, and at Cermak pool, 7600 Ogden avenue, Lyons, Ill., on Saturday, July 10. On Sunday July 11 trials will be held at California park, 3901 North California avenue, and at Whealan pool, Milwaukee and Devon avenues.

These pools, particularly Whealan pool, are among the finest in the country.

In the meantime, if you wish to practice, there are 43 outdoor pools and six indoor pools located in the Chicago park district as well as three pools in the forest preserve district.

To insure your right to compete, mail your entry blank immediately. Entries will not be accepted after July 6.

Team entries may be made in a group. The residence of each swimmer must be given so that postcards of acceptance can be mailed. These will permit swimming at these pools on these days without any charge.

NUVOLARI LOSES SON, BUT HE WILL RACE SATURDAY

New York, June 28.—[Special.]—When Tazio Nuvolari, Italy's champion automobile road racer and winner of the Vanderbilt cup in last year's contest, stepped down the gangplank off the French liner Normandie today he was handed a cablegram from his wife informing him of the death of his 18 year old son, George in Italy yesterday.

Nuvolari came here to drive his Alfeo-Romeo car in this year's Vanderbilt cup race, to be run next Saturday over the remodeled Roosevelt raceway at Westbury, N. Y.

He was overcome at the news of the death of his son, but he said he would not drop out of the race. George Nuvolari succumbed to pleurisy, according to the cablegram.

Nuvolari's statement said he would not disappoint Italian racing hopes by withdrawing, but said he was not optimistic about repeating his victory of last year.

Edward Schwartz, Tribune Sports Official, Seriously Ill

Edward Schwartz, veteran member of the Chicago Tribune's Officials association, was in serious condition yesterday following an appendectomy Sunday morning at Burlington, Wis. He was stricken while working with Frank Kalteaux, who took him to the Memorial hospital, where it was found he was suffering from a ruptured appendix.

WENSTOB POUNDS OLIVER TO WIN 10 ROUND BATTLE

Eddie Wenstob, who is little more than a light heavyweight, punched Art Oliver, Olympic champion, down to his size to win the ten round decision at Marigold gardens last night.

The Edmonton, Alberta, fighter shot rights to the jaw and heart throughout the bout.

At 200 pounds Oliver appeared below form. Wenstob's weight was 176½. The attendance was 1,620 and gross receipts $1,520.

Johnny Barbara, former Chicago Golden Gloves welterweight finalist, continued his successful professional campaign by beating Henry Schaft in the fourth round of the semi-final, set for six rounds.

The match was ended when Schaft was unable to come out for the fifth because of a cut eye. It was Barbara's eleventh victory in twelve appearances, one being a draw.

Other results:

Cappy Wooten, 136½, Sioux City, beat Joey Richards, 141½, Chicago [4].
Joe Chizar, 123½, South Bend, Ind., beat Harry Ward, 122¾, Indianapolis [4].
Emil Campagna, 172, Chicago, beat Johnny Brown, 171, Chicago [4].

Fulton Wins Chicago Park Softball Championship

The Fulton school, representing Cornell Square, defeated the Blackhawk Park Juniors, 8 to 3, at Grant park yesterday for the softball championship of the Chicago park district.

EIGHTH ANNUAL TRIBUNE SWIM

Please enter me in the qualifying trials of the eighth annual 100 yard free style Chicagoland championship swimming races sponsored by The Chicago Tribune Charities, Inc.

CHECK SECTION IN WHICH YOU WISH TO COMPETE

☐ July 10, Cermak Pool, 7600 Ogden avenue, Lyons, Ill.
☐ July 10, Sherman park, 52d street and Racine avenue.
☐ July 11, Whealan Pool, Milwaukee and Devon avenues.
☐ July 11, California park, 3901 North California avenue.

(Entries Close July 6)

CHECK YOUR AGE CLASS

☐ Boys ☐ Girls
☐ 11 and 12 years of age, Class A
☐ 13 and 14 years of age, Class B
☐ 15 and 16 years of age, Class C
☐ 17 and 18 years of age, Class D
☐ 19 years of age and over, Class E

Print your name and address plainly in pencil. There are separate races for boys and girls. All contestants 16 years and over must register at the preliminaries with the A. A. U. The registration fees will be paid by THE TRIBUNE.

Name ______
Street ______
City ______
Club (if any) ______

Mail entry to Wilfrid Smith, sports department, Chicago Tribune, Chicago, Ill. Finals will be held at Whealan Pool July 18.

ARLINGTON PARK RACES

2:15 P.M. DAILY

ADMISSION TO GRANDSTAND $1.00 PLUS TAX

RACE TRAINS LEAVE North Western Station

ROUND TRIP 85c

HEAR TRIS SPEAKER

NEW GUEST STAR OF Kellogg's Parade OF THE Immortals

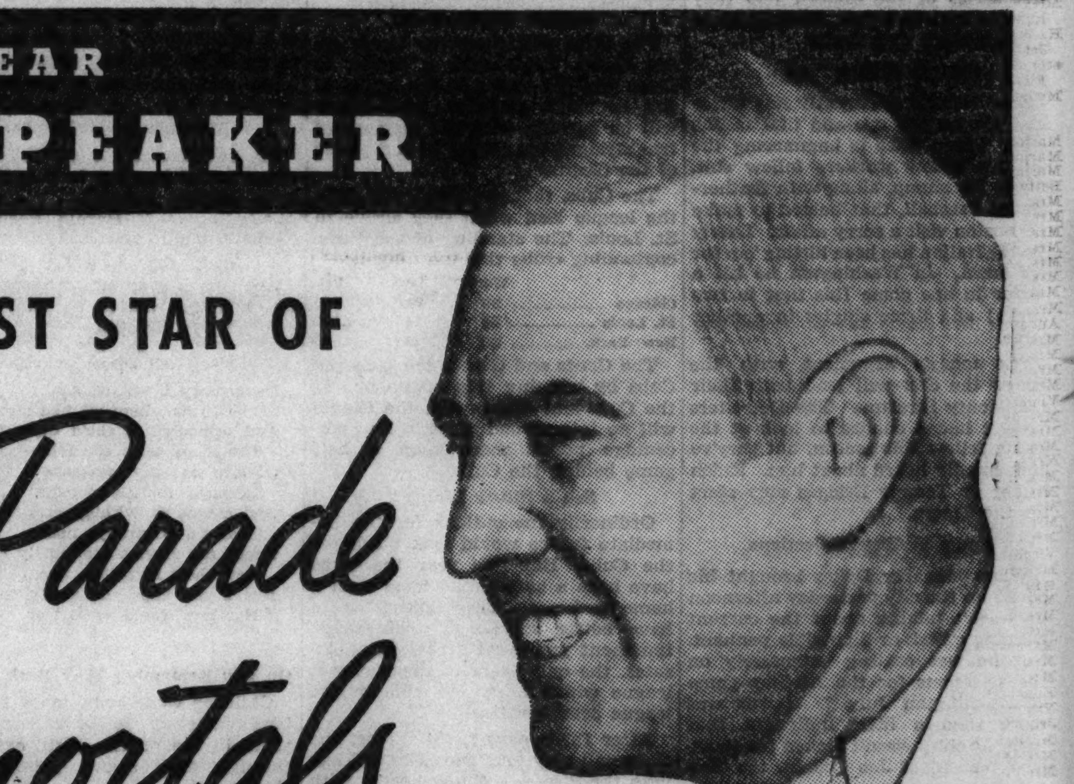

THE whole nation cheered the news of Tris Speaker's recovery from the injury he suffered last spring. Now he's here — in Chicago! Let's give him the royal welcome he deserves! He'll be at the microphone today in Comiskey Park, and you'll hear his comments on the White Sox-Tigers game, while John Harrington broadcasts a play-by-play description!

Tris Speaker — the old Gray Eagle himself — supreme outfielder of all time! For the next three weeks he will be Kellogg's guest star on the "Parade of the Immortals," greatest baseball feature on the air.

Joe E. Brown led off the Parade. Then came Mordecai Brown — Johnny Evers — Joe Tinker. Now it's the immortal Tris Speaker. After him, Joe E. Brown will be back for a return engagement. And then follow Walter Johnson and Lew Fonseca.

Tune in Station WJJD every day at 2:55 P. M. It's 1130 Kilocycles on your dial. Hear John Harrington's vivid descriptions of all Cubs and White Sox home games. Enjoy the thrill of listening to the famous stars who share the broadcast with him!

CALLING ALL BOYS!

Boys! Meet Tris Speaker personally — and learn to play baseball under big league instructors! Attend the Kellogg Baseball School—directed by Lew Fonseca. For complete details on the place and the dates, listen regularly to the "Parade of the Immortals"—brought to you by the makers of Kellogg's Corn Flakes.

You'll like the flavor and crispness of Kellogg's. Delicious with milk or cream. At all grocers, oven-fresh, ready to serve.

Kellogg's are made better — packed better — taste better. One of the biggest values you can buy. Made by Kellogg in Battle Creek.

Copyright 1937, Kellogg Company

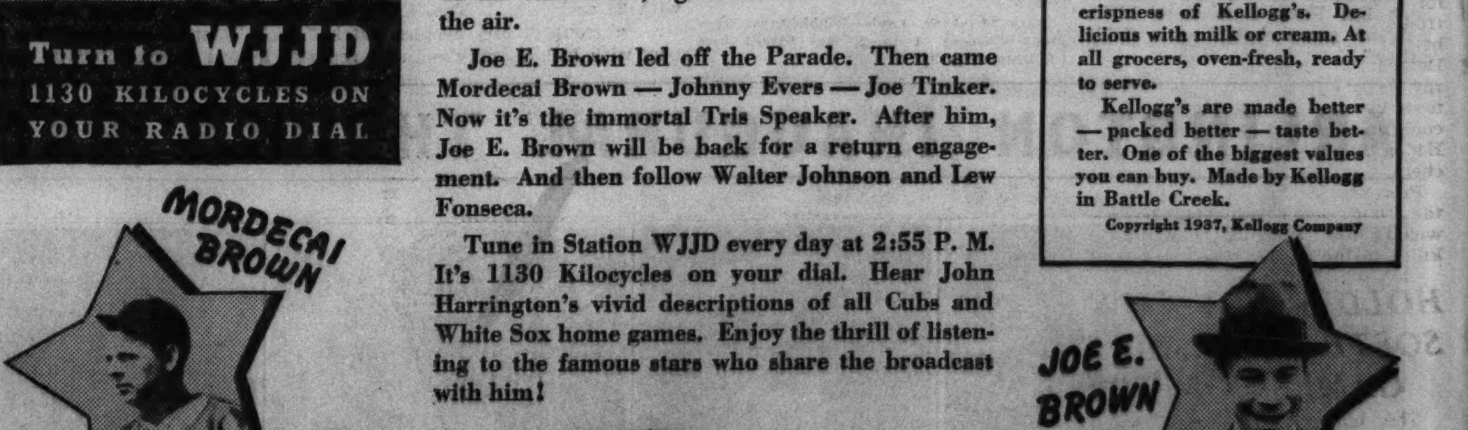

BE SURE YOU SAY "Kellogg's" BEFORE YOU SAY "CORN FLAKES!"

78 WINS STATE WOMEN'S MEDAL FOR RENA NELSON

Exmoor Star 2 Over Par; Miss Ingram Second.

Cutting two strokes off par figures on the back nine after a shaky start, Rena Nelson, Exmoor Country club, Glencoe, led the field of 31 qualifiers in the fourth annual Illinois women's state golf tournament at the Elgin Country club yesterday.

In winning the medal, Miss Nelson's 40—38—78 card for the 18 holes was two strokes better than the rest of the field which began play in the morning over the hilly course.

Two Ex-Champions Qualify.

The two former state champions, Dorothy Foster of Springfield, who won the title in 1934, and Hilda Livengood, Danville star, champion in 1935, had little trouble in passing the trials. Miss Foster posted 39—42—81, and Miss Livengood 40—45—85. The defending champion, Virginia Vilas Norton, Glen View, Chicago, was exempt from qualifying.

Two strokes back of Miss Nelson was Virginia Ingram, the Chicago district title holder, who carded 41—39—80. In the 81 class, besides Miss Foster, were Ellamae Williams Cutler, Elgin, and Mrs. Lillian Zech, Tam o' Shanter, Chicago. Virginia Lindblad of Joliet qualified with 83. Miss Jeanette Cooper, Decatur, posted 84.

Match Play Opens Today.

Chicago and its environs qualified eighteen for match play, which begins today at eighteen holes. In the first match, Mrs. Norton meets Miss Elizabeth Wing of Chicago. Miss Nelson opens the lower bracket against Miss Mildred Hackl, also of Chicago.

Today's pairings, with qualifying scores, follow:

UPPER BRACKET.

Virginia Vilas Norton [champion], Chicago, vs. Elizabeth Wing, Chicago [88].

Hilda Livengood, Danville [85], vs. Marie Louise Gardner, Chicago [92].

Dorothy Foster, Springfield [81], vs. Mrs. T. G. Lowry, Chicago [90].

Louise Willard, Glencoe [87], vs. Mrs. Oscar Horn, Chicago [95].

Virginia Ingram, Chicago [80], vs. Mary Pietsch, Chicago [89].

Florence Fifer, Bloomington [86], vs. Mrs. Charles Jones, Champaign [93].

Virginia Linblad, Joliet [83], vs. Mrs. E. A. Baigemann, River Forest [91].

Betty Mackemer, Peoria [88], vs. Mrs. D. F. Comstock, Glencoe [97].

LOWER BRACKET.

Rena Nelson, Glencoe [78] vs. Mildred Hackl, Chicago [88].

Mrs. Perry Fisk, De Kalb [85], vs. Helen Peterson, Glencoe [92].

Mrs. Lillian Zech, Chicago [81], vs. Mrs. Robert I. Bullard, Springfield [90].

Shirley Ann Johnson, Chicago [87], vs. Susan Vilas, Chicago [96].

Ellamae Williams Cutler, Elgin [81], vs. Mrs. Milo Oakland, De Kalb [89].

Louise Johnson, Bensonville [87], vs. Mrs. H. W. Raymond, Evanston [95].

Jeanette Cooper, Decatur [84], vs. Jeanette Smith, Rockford [91].

Eleanor Dudley, Chicago [88], vs. Frances McCanna, Rockford [96].

NONQUALIFIERS.

Marjorie Jean Brown, Springfield	47	53	100
Marjorie Russell, LaGrange	49	51	100
Marjorie Cooper, Aurora	45	55	100
Betty Putnam, Oregon	48	53	101
Mrs. Robert Schmidt, Elgin	49	53	102
Mrs. L. R. Darr, Chicago	53	50	103
Mrs. F. P. Hammond, Chicago	53	50	103
Mrs. William Schulze, Barrington	47	56	103
Mrs. Arthur Meyerhoff, Chicago	49	55	104
Mrs. Edward Southard, Elgin	50	54	104
Mrs. F. A. Bunte, Evanston	50	54	104
Mrs. O. W. Wing, Elgin	51	54	105
Annamae Bansbach, Bensonville	50	55	105
Mrs. Claude Roth, Chicago	48	57	105
Mrs. H. I. Smith, Elgin	49	56	105
Mrs. W. Harmening, Bensonville	52	53	105
Mrs. Fuller Rothschild, Elgin	50	55	105
Violet Becherer, Aurora	49	56	105
Mrs. H. B. Smith, Barrington	52	54	106
Mrs. R. W. Buckley, Barrington	54	52	106
Mrs. D. S. Egbert, LaGrange	52	55	107
Mrs. A. T. McIntosh, Barrington	54	54	108
Mrs. E. L. Ives, Glencoe	56	53	109
Mrs. W. McCracken, Barrington	51	58	109
Mrs. J. A. Wheeler, Highland Pk	56	54	110
Mrs. William Perce, Elgin	54	56	110
Mrs. R. W. Kenyon, Barrington	54	56	110
Virginia Haltz, Bensonville	54	56	110
Mrs. H. T. Knight, Elgin	52	58	110
Mrs. F. A. Olms, Elgin	52	59	111
Mrs. A. J. Luick, Chicago	55	56	111
Mrs. L. M. Hansen, Barrington	53	58	111
Mrs. Ray Dobbins, Champaign	56	55	111
Marjorie Luers, Springfield	60	53	113
Mrs. Emma Becher, Aurora	53	61	114
Mrs. C. J. Bansbach, Bensonville	59	56	115
Elizabeth Souster, Elgin	55	60	115
Virginia Knight, Elgin	56	60	116
Jean Armstrong, Oak Park	58	58	116
Marjorie Smoyer, Elgin	55	61	116
Mrs. Arthur Ludolph, Aurora	55	61	116
Mrs. A. H. Egan, De Kalb	56	61	117

POLICE TEAMS BATTLE SUNDAY IN TITLE OPENER

The north side division, led by Capt. Harry J. O'Connell of the West North avenue station, will meet the south side, headed by Eugene Barry of Englewood station, at Comiskey Park Sunday in the first game of the series for the championship of the Chicago police department. The contest will be the feature event on the annual police field meet program.

The second game of the set will be played at Comiskey Park Monday and the third is scheduled for July 11 at Wrigley field. The north side is the defending champion.

The north side is placing its hopes for a successful defense of the silver trophy emblematic of the title in the bats of Dick Stahlman, catcher; Larry Dellamaria, outfielder; Anthony Murray, shortstop, and William Brown, first baseman. The south side is counting on Pitchers Roy Gutcher, Eddie Dennis, and William Tafel to check these sluggers.

Proceeds of the games will go to the fund which provides for the widows and orphans of policemen killed in the line of duty.

HOLD WINDY CITY SOFTBALL LEAGUE GAMES TONIGHT

The Windy City Softball league enters the fifth week of play tonight at the St. Philip stadium, Kedzie avenue and Van Buren streets, with two league games and a girls' preliminary.

The Adducis, American league leaders, will be seeking their fifth straight victory at the expense of the Winkler Motors. The two leading sluggers of the Windy City league will be pitted against each other in this game. Joe O'Malley of the Winklers is leading with an average of .600, and Jimmy O'Niell, Adduci, second baseman, is in second place with .550. In the other league game, the Hoffmans will face their neighborhood rivals, the Connellys.

In the opening preliminary, a girl's game involving the B. & W. Motors and Hedstrom Coals will be played.

MOON MULLINS—PLAY BOYS

DICK TRACY—Coal Dust Coated

MacDONALD AND CUMMINGS WIN IN PRO-AMATEUR

BY CHARLES BARTLETT.

Bob MacDonald, one of the master teachers of the game, and Dexter Cummings, former National Intercollegiate titleholder, yesterday collaborated on a 66, five under par, to win the weekly pro-amateur event conducted by the Illinois section of the Professional Golfers association at the Onwentsia club. All of the amateurs were recruited from the home club.

MacDonald and Cummings blended a front nine of 32, four shots below the card, with a 34 coming home. Pressing them was a quartet of 67's. This included Tommy Armour of Medinah and J. N. Whipple, 33—34—67; Charley Penna of Medinah and G. A. Poole, Jr., 34—33—67; Jim Foulis, Ruth Lake and H. B. Clow, Jr., 33—34—67, and Harold Beer of Oak Park and O. A. West, 34—33—67.

Major Gets Birdies.

Following these were three 68's, including Sam Bernardi of Old Elm, and Maj. F. McLaughlin, 33—35—68; Jock Hutchinson, Jr., of North Shore, and George F. McLaughlin, 35—33—68; and Eddie Williams, unattached, and J. C. McMillan in 34—34—68.

Maj. McLaughlin, president of Onwentsia, and Bernardi managed six birdies in their round, but three of these were erased by as many bogeys, including a six on the 470 yard twelfth.

Bob Stupple of Skokie and Bill Rhodes of Northmoor made up a pro-pro team which was low for the field, collecting six birdies for a 32—33—65.

The Illinois section of the P. G. A. plans a series of immediate events culminating in the $10,000 Chicago open to be played at Medinah on July 23, 24, and 25.

Tuesday at Techny Field.

Pro-amateur events will be held next Tuesday at Techny field, and on July 12 at Twin Orchard. Members of the section will join with Lew Waldron of Mohawk in his club's annual Derby day on July 18.

Scores:

Boc MacDonald, Chicago, and Dexter Cummings	32	34	66
Jim Foulis, Ruth Lake, and H. B. Clow Jr.	33	34	67
Tommy Armour, Medinah, and J. N. Whipple	33	34	67
Charles Penna, Medinah, and G. A. Poole Jr.	34	33	67
Harold Beer, Oak Park, and O. A. West	34	33	67
Jock Hutchison Jr., North Shore, and G. F. McLaughlin	35	33	68
Sam Bernardi, Old Elm, and Maj. Frederic McLaughlin	33	35	68
Eddie Williams, Chicago, and J. S. McMillan	34	34	68
George Smith, Onwentsia, and W. I. Osborne Jr.	36	34	70
Cyril Wagner, Tam O'Shanter, and Herb Johnson, Butterfield	35	35	70
Frank Walsh, Bryn Mawr, and T. A. Conners	38	32	70
Tommy Meehan, Riverside, and D. S. Reid	35	35	70
Alex Cunningham, North Shore, and C. H. Olmsted	35	35	70
Lew Waldron, Mohawk, and J. S. Davis	37	33	70
Red Dennison, Brierhill, and John Coleman Jr.	35	36	71
Sandy Armour, Medinah, and J. C. Evans	34	38	72
Terry McGovern, Deer Path, and S. Scott Duran	36	36	72
Tony Jaronick, Bonnie Brook, and Tony Ryerson	37	35	72
Matt Matteson, Ridge, and Homer Johnson	36	36	72
Dave Tosh, Sunset Ridge, and S. T. Templeton	35	38	73
Paul Roscoe, Onwentsia, and Robert Carr	36	37	73
Eddie Gayer, Twin Orchards, and F. J. Bersbach	36	37	73
Jock Hutchison Sr., Glen View, and Joe Belden	36	38	74
Bill Gordon, Rockford, and Stan Yonce	36	39	75
Jock Anderson, Techny Fields, and Dr. C. P. McCullough	38	38	76
Eddie Garre, La Grange, and V. C. Spalding Jr.	34	42	76

Minor Leagues

AMERICAN ASSOCIATION.

	W.	L.	Pct.		W.	L.	Pct.
Minn'polis	39	30	.565	Milwaukee	32	33	.492
Toledo	38	30	.559	Kas. City	29	33	.468
Indian'polis	33	32	.508	Louisville	30	35	.462
Columbus	35	34	.507	St. Paul	29	38	.433

YESTERDAY'S RESULTS.

AMERICAN ASSOCIATION.

Columbus, 9; St. Paul, 8.
Milwaukee, 6; Indianapolis, 0.
Minneapolis, 18; Toledo, 3.
Kansas City, 12; Louisville, 9.

THREE EYE LEAGUE.

Clinton, 7; Moline, 4.
Peoria, 6; Bloomington, 5.
Decatur at Terre Haute, [Will be played at later date.]

TEXAS LEAGUE.

Fort Worth, 5; Houston, 4.
Oklahoma City, 4; San Antonio, 3.
Beaumont, 6; Tulsa, 1.
Galveston, 7; Dallas, 5.

SOUTHERN ASSOCIATION.

Atlanta, 7; Little Rock, 6.
Birmingham, 9; Knoxville, 4.
Chattanooga, 6; Memphis, 5 [10 innings].

INTERNATIONAL LEAGUE.

Rochester, 1; Buffalo, 0.
[No other games played.]

Every Friday . . .
The FISHERMAN to Northern WISCONSIN
Direct to Tomahawk, Hazelhurst Jct., Hazelhurst, Minocqua, Woodruff, Sayner, Star Lake. Lv. Union Station every Friday at 7:30 p.m. Daylight time. Be there for early morning fishing. Air-cooled sleepers to Minocqua and Star Lake. Dining car service.
City Ticket Office 179 W. Jackson Blvd. Phone Central 7600
Union Station Canal St. & Jackson Blvd. Phone Franklin 6700
CHICAGO MILWAUKEE ST. PAUL AND PACIFIC
The MILWAUKEE ROAD

U. S., Britain Battle Today for Ryder Cup

SOUTHPORT, England, June 28.—(AP)—Eight American professional golfers, after staggering through a final practice round against a wild wind, were hoping for an even break tonight in the first half of their defense of the Ryder cup against the British on the treeless seaside links of Southport and Ainsdale tomorrow.

Victors in three of the last five biennial matches but never on British soil, the United States pros will open their battle to retain the international trophy in four Scotch foursome matches. On Wednesday they will clash in eight singles tests with what is generally conceded to be the best British team in Ryder cup history.

British hopes rose with the wind today and the prospect of a gale for tomorrow silenced all talk that the invaders might win "in a breeze."

Here Are the Pairings.

The pairings for the Scotch foursomes, in which each team plays alternate shots with one ball, follow:

Ed Dudley and Byron Nelson vs. Alf Padgham and Henry Cotton; Ralph Guldahl and Tony Manero vs. Arthur Lacey and W. J. Cox; Gene Sarazen and Denny Shute vs. Capt. Charles A. Whitcombe and David Rees; Henry Picard and Johnny Revolta vs. Percy Alliss and Richard Burton.

Walter Hagen, nonplaying captain of the United Staes squad, left off Horton Smith, who is unbeaten in his last four cup matches, and Sam Snead, the brilliant young West Virginian who placed second to Guldahl in the United States open. The British players "benched" for the foursomes by Capt. Whitcombe were Alf Perry, British open champion in 1935, and Sam King, 26 year old assistant pro from Kent.

Five Are Experienced.

Five of the Americans have played in Great Britain before—Sarazen, British open winner in 1933; Shute, who won the year before in a playoff with Craig Wood; Dudley, Picard, and Manero — but Guldahl, Nelson, and Revolta, members of the victorious United States squad at Ridgewood, N. J., two years ago, will be battling the English brand of sand and wind for the first time.

Local sentiment credits Hagen with a canny bit of selecting. The British feel that he is sacrificing the Dudley-Nelson combine to Cotton, back in the matches for the first time since 1929, and Padgham, British open champion, in order to have greater strength in the third and fourth positions.

Distilled in U. S. A.
SIBONEY
EXTRA DRY RUM
With a distinctive bouquet and flavor . . . developed through *natural* processes. 90 proof.
A. K. HAMILTON & CO., Inc., New York, sole distributors for Siboney Distilling Corp.

ENTRY BLANKS OUT FOR RACES AT FAIRGROUNDS

Entry blanks are being distributed this week for the race meet scheduled by Carl Stockholm for the Fair Grounds speedway at River road and North avenue, Sunday afternoon, July 18.

Blanks are sent from the office of the contest board of the A. A. A. in Washington, D. C., which has sanctioned the Fair Grounds meeting and which will supervise the program. Only drivers registered with the A. A. A. will be permitted to drive.

Ted Horn, Frank Brisko, Jimmy Snyder and many other pilots already have indicated that they will be among the pilots to face the starter's flag. Promoter Stockholm expects to go to Long Island this week to obtain the signatures of the international stars who are preparing for the annual George Vanderbilt cup race at the Roosevelt Raceway Saturday.

GIANTS PLAY STARS.

South Bend, Ind., June 28.—[Special.]—The Chicago American Giants will meet the Detroit Stars in an exhibition baseball game here tomororw night.

Take advantage of the 3-day holiday over July 4
Go somewhere — and for a happy, carefree trip . . . go by train. Happy because it's safe . . . because it's fast, clean, comfortable. Far removed from the heat of congested highways. No time wasted — the train saves you precious holiday hours.
FARES ARE LOW!
2c a mile in coaches
3c a mile in Pullmans (plus Pullman fare)
ON THE LARGEST FLEET OF AIR-CONDITIONED TRAINS IN THE WORLD
Phone CENtral 7200
PENNSYLVANIA RAILROAD

BLOW-OUTS TAKE NO HOLIDAY!

Don't Let a Blow-out Ruin Your Holiday
Every summer hundreds of trips are cut short, hundreds of vacations spoiled, when blow-outs throw cars out of control. Goodrich engineers have come to the rescue of American motorists with *real* blow-out protection. Read how their new kind of tire *may save your life.*
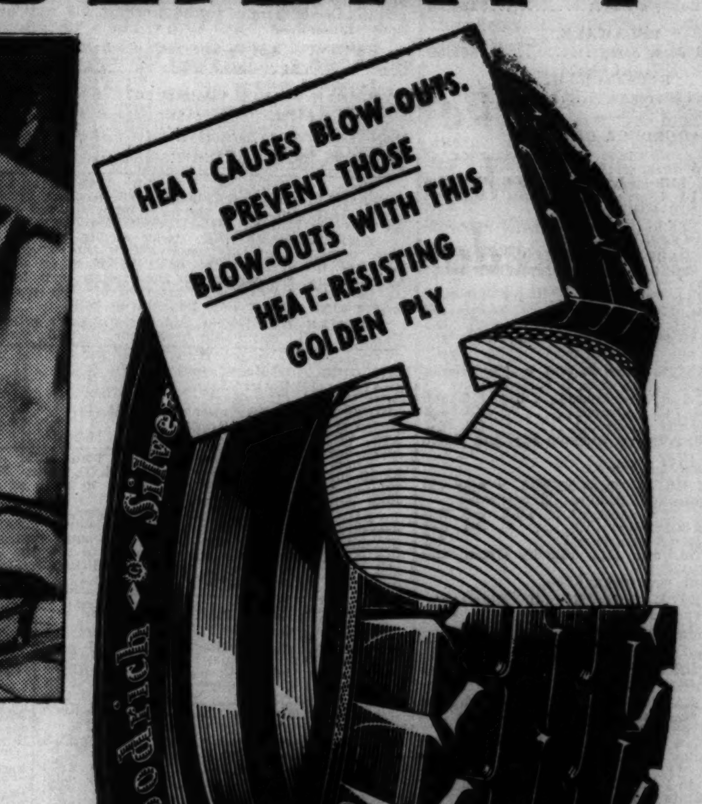

Only Silvertowns Give You Golden Ply Blow-out Protection
HOT WEATHER BLOW-OUT WARNING
THIS IS the kind of weather that gives you the urge to pack your family into the car and take long drives out into the country. But before you start out on any trip, whether it's a short one or long one, ask yourself this question—ARE YOUR TIRES SAFE?
Because at today's high speeds you can't be too sure about the condition of your tires. When the speedometer registers 30-40-50 mile after mile there's terrific heat being generated inside the tire. Unless you're protected—unless your tires can stand the "gaff"—this internal heat may, sooner or later, lead to a dangerous BLOW-OUT.
To keep you and your family off the accident list—to provide you with *real* blow-out protection every time you get behind the wheel, every new Goodrich Silvertown is built with the Life-Saver Golden Ply—a layer of special rubber and full-floating cords, scientifically treated to resist internal tire heat. With this tested, scientific protection *inside* your tires, the great, unseen cause of blow-outs is "licked."
Keep Danger a Stranger
Before you hear that ear-splitting, nerve-shattering BANG!—*before* it's too late, say to your Goodrich dealer "put a set of those tires with the Golden Ply on my car." That's the way to make every trip you take this summer a real *pleasure trip.* And don't forget, these life-saving, long mileage Goodrich Golden Ply Silvertowns actually cost *less* than other super-quality tires. Come in today.
LOOK AT THESE Money Savers
Goodrich POLISH & CLEANER 6 OZ. CAN ONLY 33¢
Goodrich Chemically Treated POLISHING CLOTH 37¢ EACH
Fan Belts 29¢ up
Floor Mats 88¢ up
Friction Tape 5¢
Spot Remover 5 oz. 48¢
Radiator Cleaner 43¢
Top Dressing ½ pt. 38¢
Touch-Up Enamel 48¢
Lustre Wax 8 oz. can 48¢
Cash prices subject to change without notice.
GOODRICH GUARANTEED
Goodrich SAFETY Silvertown
WITH LIFE-SAVER GOLDEN PLY BLOW-OUT PROTECTION
BUY GOODRICH TIRES WHERE YOU SEE THIS SIGN
Goodrich TIRES

KURTSINGER IS FINED FOR RIDE ON ORIENTALIST

Jocky Assessed $100 for Interference.

Charley Kurtsinger, under contract to Mrs. Emil Denemark and who rode War Admiral to his victories in the Kentucky Derby, Preakness, and Belmont stakes, was fined $100 by the Arlington stewards following the running of the Inaugural handicap yesterday afternoon in which he finished second on Orientalist. The stewards charged him with failing to keep Orientalist running straight in the stretch. Orientalist bore out and slightly interfered with the winner, Fraidy Cat, the stewards contended.

Hal Price Headley's Sparta has been assigned high weight of 128 pounds for the renewal of the $5,000 Matron stakes on Saturday afternoon. Thirty-seven of the best mares and fillies in the country were weighted by Racing Secretary Charles McLennan. Among the others he holds in high regard are Mrs. Emil Denemark's Two Bob, assigned 123 pounds, Thomas D. Taggart's Marica, 122 pounds, Mrs. Denemark's Genie Palatine, 121 pounds, and Dawn Play, the American Derby winner, 120 pounds.

Otto W. Lehmann, president of the Arlington Jocky club, is honorary steward during the first week of the meeting. To round out its quota of three stewards the Arlington officials select a leading midwestern sportsman who serves for one week without remuneration.

Whopper, giant star of the Hal Price Headley stable, and seven other horses owned by the noted Kentucky horseman, arrived from Detroit and joined the main division of the stable here. Whopper likely will make his first start here in the Stars and Stripes handicap.

Trainer Dan Stewart, a former Chicagoan, is in charge of the division of the Joseph E. Widener stable that is racing here. He formerly conditioned the horses raced by Johnson N. Camden of Kentucky.

Jocky Paul Ryan, the Chicago boy who was leading rider at Aurora and Washington Park, left after the latter meeting for the Delmar meeting in California. It is reported that his contract has been sold to James D. Norris Jr., and that he will report to the latter's stable at Saratoga.

Daily Doubles

ARLINGTON.
Bull Lea and Prince Pest....$15.20

DETROIT.
Stairs and Bobby's Son....$181.20

DELAWARE.
Airegia and Jack Sting....$61.50

ROCKINGHAM.
Zevanaid and Starogan....$13.50

AQUEDUCT RESULTS.

FIRST RACE—Purse $1,000, claiming, 2 year olds, 5 furlongs:
Noble Scot, 113 [Sch'enback]. 9-2 6-5 2-5
Gert B., 114 [Sarno]........ 1-3 out
Sparkling, 112 [Gilbert]...... 1-3
Time, 1:00 2-5. High Sheriff, Thusa, and Sequoia Hills ran.

SECOND RACE—Purse $1,000, maiden 3 year olds and up, over the hurdles, about 1 1-2 miles:
Rockden, 144 [Ansteatt]...... 4-1 8-5 7-10
Round Bend, 151 [Smoot]..... 8-5 4-5
Jester B., 151 [Walker]...... 3-5
Time, 2:49 4-5. Sobrante, Tearaway, and Big Rebel ran.

THIRD RACE—Purse $1,000, maidens, colts and geldings, 2 year olds, 5 furlongs:
Regal Sun, 118 [Workman]... 9-2 8-5 4-5
†Dan Cupid, 118 [Arcaro]..... 2-1 4-5
†Alan Fox, 118 [Gilbert]..... 4-1 2-1
Time, 0:59. Worry, Stephen Jay, and Acero ran.
†Dead heat for place.

FOURTH RACE—Purse $1,000, 2 year old maidens, colts and geldings, 5 furlongs:
Sea Voyage, 118 [Arcaro]....13-5 4-5 2-5
Jon Jon, 118 [Steffen]......... 2-1 1-1
Equerry, 118 [Rosengarten].... 1-1
Time, 0:59. Sun Sun, †Lucky Omen, and Crimea ran.
†Won, but was disqualified.

FIFTH RACE—Purse $1,000, allowances, fillies, 3 year olds, 6 furlongs:
Dunlight, 116 [Coucci]....... 4-1 7-5 3-5
Allowance, 116 [Arcaro]..... 7-5 3-5
Grey Fluff, 116 [Steffen].... 4-5
Time, 1:12 2-5. Nadeen, Gramercy, Sun Tea, and Savage Beauty ran.

SIXTH RACE—Purse $1,200 added, the Bushwick handicap, class C, 3 year olds and up, 1 1-16 miles:
†Star Shadow, 116 [Longden]..8-5 2-5 out
†Ann O'Ruley, 112 [Pollard].. 2-5 out
Chellephen, 115 [Arcaro]...... 1-4
Time, 1:45 1-5. Onrush and Albania ran.
†Silver State stable entry.

DELAWARE PARK RESULTS.

FIRST RACE—Purse $1,000, 2 year old maidens, 5 furlongs:
Airegla, 114 [J. Renick]. 9.90 4.60 3.20
Gravilla, 114 [Malley]... 4.30 2.90
Rich Cream, 114 [Peters]... 2.70
Time, 1:03 2-5. *Dressage, Galla Moment, and *Fly Swatter ran.
*C. V. Whitney entry.

SECOND RACE—Purse $1,000, claiming, 3 year olds and up, 6 furlongs:
Jack Sting, 112 [Peters]... 6.70 3.70 2.90
M. Leannah, 102 [Eccard] 3.20 2.40
Balcony, 107 [B. James] 3.30
Time, 1:16 3-5. Clarkie, Tugboat, and Tzigane ran.

THIRD RACE—Purse $1,000, claiming, 3 year olds and up, 6 furlongs:
Nautch, 113 [Malley].... 5.00 3.30 2.50
Busy K., 110 [Miller]...... 7.20 3.50
My Surprise, 106 [Napier]. 3.20
Time, 1:16 4-5. Townsman, Melody Maid, and Sun Antioch ran.

FOURTH RACE—Purse $1,000, 3 year old fillies, 6 furlongs:
Enamor, 108 [Peters]...... 5.70 3.60 2.50
Betty Vic, 103 [Mower]... 6.10 3.40
Emily Jane, 111 [James]. 2.70
Time, 1:17. Tedgal, and Proximimity ran.

FIFTH RACE—Purse $1,000, 3 year old maidens, 1 mile and 70 yards:
Ready Teddy, 116 [James] 7.10 3.60 2.60
Tinder Box, 116 [Kacala].. 7.00 4.00
Great Blaze, 116 [Peters]. 4.00
Time, 1:53. Parmenarch, Fore, and Scandinavian ran.

SIXTH RACE—Purse $1,000, claiming, 3 year olds and up, 1 1-16 miles:
White Sand, 99 [Merritt].11.70 4.80 3.60
V. Lady, 99 [F. A. Smith] 3.40 2.50
B. Mischief, 109 [Malley] 3.30
Time, 1:51 2-5. Some Boy, Dutch Uncle, and Sunway ran.

SEVENTH RACE—Purse $1,000, claiming, 3 year olds and up, 1 1-16 miles:
Heart Ease, 108 [Eccard]...6.70 3.00 out
Sallandry, 105 [Scott]........ 2.70 out
Lady Carrott, 100 [McD'tt] out
Time, 1:55 1-5. Vickson ran.

EIGHTH RACE—Purse $1,000, claiming, 4 year olds and up, 1 1-16 miles:
Flow. Lady, 108 [McD'm't 9.90 4.70 3.70
Dona Dulcin, 110 [Eccard] 3.00 2.50
Moon Penny, 110 [James]. 4.30
Time 1:54 1-5. Paralda, Luke Phantom, and Balapin ran.

Grand Circuit

AT TOLEDO, O.

First race—17 class pace, purse $500:
Lone Ace, ch. g. by Red Ace [Palin]. 1 1 1
F. R. G., blk. g. [McKay].......... 4 2 3
Sonny Martin, ch. h. [Fleming]..... 2 3 5
Fair Lady, br. m. [Short]...........10 6 2
Helen Dale, b. m. [Parker].......... 3 9 6
Totum, Well I Swan, Direct Part, Symbol Alice, and Moko Henley also started.
Time—2:04, 2:04, 2:04.

Second race—Three year old trot, purse $1,000:
Bravo, b. h. by Volomite [Whitney].1 1 3
Follow Up, b. c. [Fleming]...........4 6 1
Uncle Walt, br. g. [Crippen].........8 2 2
Frederick McElwyn, b. c. [Dickerson].2 3 8
Europa, b. f. [Egan]....................3 8 6
Dickey, Golden Rule, Silver Plume, and Spring also started.
Time—2:05½, 2:06, 2:06.

ARLINGTON PARK CHART

[Copyright: Regal Press, Inc.]

FIRST RACE—Five and one-half furlongs. Purse $1,100. Net value to winner, $800, second, $150; third, $100; fourth, $50. Weather partly cloudy; track fast.

Horse and jocky—	Wt	PP	St	¼	½	Str	Fin	Owner	Eq odds
BULL LEA [I.Anderson]	115	9	2	3½	3^{1}	2½	1^{1}	CalumetFarm	1.50-1
JOHN ONE [A.Robertson]	115	7	7	5^{1}	4^{1}	3^{4}	2^{n}	MilkyWayFarm	11.10-1
MAD MONEY [G.Smith]	115	10	1	1½	1^{2}	1^{h}	3^{6}	LemarStockFm.	2.80-1
*DETROIT BULL [L.Turner]	115	6	3	$2^{1½}$	2½	4^{2}	$4^{1½}$	BomarSta.	7.90-1
COMMISSION [C.Landolt]	115	4	4	$6^{1½}$	6^{1}	5^{2}	5^{2}	J.E.Widener	13.00-1
FOUNTAIN HEAD [Westrope]	115	2	5	8½	7^{4}	6^{4}	6½	H.P.Headley	46.20-1
CUP DEFENDER [R.Wholey]	115	5	11	10^{2}	10^{4}	$8^{1½}$	$7^{1½}$	Dixiana	66.90-1
ALLANWOOD [R.Dotter]	115	3	8	11	11	$10^{1½}$	$8^{1½}$	H.Oots	66.60-1
GIPSY MINSTREL [Balaski]	115	1	9	9^{2}	$9^{1½}$	9½	9^{1}	Mrs.J.D.Hertz	10.50-1
*TIME AND AGAIN [Morris]	115	11	6	4^{1}	5^{2}	$7^{1½}$	10^{2}	BomarSta.	7.90-1
PERSONABLE [L.Haas]	115	8	10	7½	8^{1}	11	11	WoolfordFarm	179.80-1

*Bomar Stable entry. Time, :22 4-5, :46 3-5, :59, 1:05 2-5. Two dollar mutuels paid: Bull Lea, $5.00 straight, $3.40 place, $2.60 show; John One, $8.20 place, $5.00 show; Mad Money, $2.80 show. Winner trained by F. J. Kearns. Went to post at 2:15¼. At post 2 minutes. Start good from gate. Won driving; place same.

BULL LEA, away fast and rated under steady restraint to the stretch turn, responded willingly when suddenly placed to severe pressure as JOHN ONE, moving up on the outside, threatened to place him in close quarters, got to the front soon after reaching the final eighth, then drew away slowly. JOHN ONE, raced wide, was sent to the leaders with a rush on the stretch turn and, holding on gamely, outstayed MAD MONEY. Latter, having fine speed from the start and taken to the inside on the turn, was under strong riding after about three-eighths and fought it out gamely.

SECOND RACE—Seven furlongs out of chute. Purse $1,100. Net value to winner, $800; second, $150; third, $100; fourth, $50.

Horse and jocky—	Wt	PP	St	¼	½	Str	Fin	Owner	Eq odds
PRINCE PEST [A.Robertson]	118	7	6	8^{h}	8^{1}	2½	1½	Mrs.J.M.Irwin	1.40-1
TERPSICHORE [M.Morlan]	111	3	10	$6^{1½}$	6½	8^{2}	2½	C.W.Pershall	19.60-1
SKALKAHOE [R.Dotter]	112	8	5	7½	$9^{1½}$	$3^{1½}$	3½	ShadyBrookFm.	4.60-1
CROUT AU POT [J.Richard]	104	10	4	4½	3½	4^{h}	$4^{1½}$	Mrs.A.M.Creech	11.40-1
WHATWAY [J.Westrope]	115	6	11	12	12	7^{2}	5^{2}	Mrs.W.Westrope	79.50-1
TRANSFUN [L.Balaski]	112	1	3	1½	1½	1½	6½	BlueRidgeFarm	12.00-1
THE REW [L.Lake]	114	4	9	5½	7½	$10^{1½}$	7^{h}	L.B.Maxwell	27.40-1
YENRAC [C.Corbett]	113	11	1	2½	2^{1}	5^{h}	8½	Mrs.A.Pelleteri	30.90-1
EXPONENT [H.Hauer]	115	9	8	9^{2}	5½	9^{1}	9^{h}	Mrs.W.L.Hoag	27.50-1
SUN MICA [I.Anderson]	109	12	2	3^{h}	4^{h}	6½	10^{h}	ShandonFarm	14.00-1
SUN SPICE [D.Packer]	101	2	12	11^{5}	10^{h}	11½	11½	A.R.Born	9.60-1
POLLY B [G.Smith]	105	5	7	10½	11^{5}	12	12	Mrs.F.Walker	109.20-1

Time, :23 2-5, :46 4-5, 1:12 1-5, 1:25. Two dollar mutuels paid: Prince Pest, $4.80 straight, $3.60 place, $3.00 show; Terpsichore, $13.40 place, $7.40 show; Skalkahoe, $3.80 show. Daily double paid $15.20. Winner trained by S. Furnival. Went to post at 2:46. At post 4¼ minutes. Start good from permanent stalls. Won driving; place same.

PRINCE PEST, taken to outside before going a quarter and never a great distance back, began to move up after a half mile and, holding on well after shaking off SKALKAHOE, withstood TERPSICHORE'S rush. Latter, shuffled back on the turn, came to the extreme outside in the stretch and, finishing with a rush, was rapidly getting to the winner. SKALKAHOE, in tight quarters early, raced to the leaders with a rush after reaching the final quarter but weakened in the late stages.

TODAY'S SELECTIONS

ARLINGTON PARK, ILL.
[Fast.]
1—OTTOMAN, Petty Taw, Well Heeled.
2—Chauvenet, Julia Grant, Transport.
3—Fairy Hall, Light Cruiser, Stormy Ocean.
4—Miss Pittypat, Ebony Boy, Enagala.
5—Coronium, Foul Eleven, School Mom.
6—Crossbow II., Bow to Me, Two Bob.
7—Natalie Alice, Carl B., Marie Jean.
8—Crimson, Golden Nut, Swap.

DETROIT, MICH.
[Fast.]
1—Wax, Fast Roamer, Taipan.
2—Regality, Sure Gamble, Secured.
3—Broadway Roxy, Dozana, Henrierva.
4—Doctor Tim, Darby Delight, Supreme Flag.
5—Fern Star, Bottom Row, Passable.
6—Nad, Gene Wagers, Motion Picture.
7—Toni, Chimney Top, Top Dog.
8—NESSUS, Carus Clarus, Ladino.
9—Surprise Box, War Saint, Blazing Torch.

ROCKINGHAM, SALEM, N. H.
[Fast.]
1—Jolly, Primer, Fair Image.
2—Aura, Jessie V. L., Lady Democrat.
3—Distract, The Bailiff, Baby Sweep.
4—Smoke Signal, Grand Light, Cravat.
5—Abbadon, Virnock, Gallant Eagle.
6—APPRENTICE, Black Nose, Peedeeque.
7—Bulstrode, Garden Message, Gallant Pat.
8—Mr. Bun, Candimate, Happy Flag.

DELAWARE PARK, WILMINGTON, DEL.
[Track slow.]
1—Ral Parr entry, Brown Moth, Hyprocrite.
2—Sea Ted, Sir Rose, Broadkill.
3—SUNDAD, Grand Jester, Sea Dove.
4—Memoirs, Ellabee, Diarissa.
5—Evening Time, Happy Vote, Deep Rock.
6—Tabitha, Prince Alone, Whitney entry.
7—Ironbound, Mama's Choice, Time to Go.
8—Bad Dreams, Tight Wad, Double Finesse.

LATONIA, COVINGTON, KY.
[Fast.]
1—Deft, Storm Warning, Dixie Girl.
2—Macawlee, Miss Whiskaway, Abby B.
3—Fritz Hallam, Thornby, Broadway Juel.
4—Janice, Trap Nest, Midnight Sun.
5—Glowset, Wild Gus, Lady Elsie.
6—JOSH, Candle Light, Chenault.
7—Pat C., Just Buck, Sailor's Gift.
8—Dev, Thistle Ress, Jubilee Jim.

AQUEDUCT, N. Y.
[Sloppy.]
1—ALARMING, Four Bagger, National.
2—No selections.
3—No Dice, Bitter Berry, Night Bud.
4—Forty Winks, Advocator, Sophia Tucker.
5—Sun Alexandria, Can't Wait, Theme Song.
6—Ilchester, Monument, Grandpa's Boy.

ROCKINGHAM PARK ENTRIES.

FRAIDY CAT WINS ARLINGTON PARK INAUGURAL STAKE

Orientalist Runs Second and Count Morse Third.

[Continued from first sports page.]

finest bath in some time and almost in an instant it resembled a small lake. A lightning fast track was turned into one that was sloppy. The rain and clouds disappeared just as suddenly as they had put in their appearance.

But the rainstorm didn't arrive nearly in time to spoil the opening, which was one of the liveliest in the Arlington track's history. The horses which put on the opening show will likely never get over the royal welcome they received.

No one disillusioned them, but a good part of that applause was for the track itself and for its surroundings. Nine years agrowing has made the foliage and landscaping throughout the huge grounds luxuriant.

Chicago Stables Win.

Then there were victories by Chicago's stylish stables coming along just often enough to keep the crowd in good humor all afternoon.

Warren Wright and Mrs. Ethel V. Mars shared honors in the two events which engaged fashionable 2 year olds. Wright started the ball rolling at Arlington when his speedy youngster, Bull Lea, rolled home in the first race of the meeting, the winner by two lengths from Mrs. Mars' John One and the Le Mar stock farm stable's Mad Money. The latter had been the early pacemaker. Bull Lea was ridden by Irving Anderson.

In the Park Ridge purse at 5 furlongs, Mrs. Mars turned the tables on Mr. Wright's Calumet farm color bearer. Her representative was C-Note. It was the second start this son of Royal Minstrel-Rose Petal has made since he came to the races. Both brought easy victories. Mr. Wright's representative in this struggle was Co-Sport. He failed to finish in the money. Valdina farm's Hermana was second, and Morris Vehon's Invincible third.

Nears Track Record.

C-Note ran the five furlongs in 59 seconds, fractions short of the track record. He raced equally as impressively as his stable companion, Tiger, did while winning the Washington Park Futurity last Saturday.

Yellow Tulip, one of last year's star juveniles, moved up toward his engagement in the Arlington Classic when he was a handy winner of the Barrington purse. This was the first race run after the track had been drenched. He was at home in the going and ran much as he did last year when he was scoring triumphs in stake races.

He beat Mrs. Mars' Military, also a Classic candidate, by a neck. The Nash Brothers' Quincy was third. Yellop Tulip did not muster many backers. He paid $15 for a $2 ticket.

Pitched Ball Kills Sandlot Batter at Ottawa, Ill.

Ottawa, Ill., June 28.—[Special.]—Wendell Wiley, 24, of Harding died this afternoon in Ryburn King hospital here. After he was struck in the head by a pitched ball during a game at Shabbona park yesterday, Wiley was revived and returned to his home apparently all right. Today he became ill and was removed to the hospital by Dr. C. C. Lawry.

ARLINGTON PARK ODDS & JOCKIES

FIRST RACE—Purse $1,100, claiming, 4 year olds and up, 6 furlongs:

Horse.	P.P.	Wt.	Jocky.	Odds.
Ottoman	13	108	L. Balaski	3-1
Petty Taw	6	105	S. Roberts	3-1
Well Heeled	4	110	No boy	15-1
Harold H.	8	118	J. Westrope	8-1
Daria	9	113	R. Dotter	5-1
Pat W.	1	110	R. Morris	10-1
Upholder	12	115	No boy	10-1
Jay D.	2	110	W. F. Ward	6-1
Bedight	3	115	L. Turner	15-1
Noahs Pride	5	110	J. Richard	10-1
Whata Question	7	100	No boy	20-1
Halliard	10	110	I. Anderson	20-1
Witty Lass	11	108	No boy	30-1

SECOND RACE—Purse $1,100, claiming, 4 year olds and up, 6 furlongs:

Horse.	P.P.	Wt.	Jocky.	Odds.
Chauvenet	1	113	F. Grill	6-1
Julia Grant	5	113	C. Corbett	6-1
Transport	4	113	M. Knight	5-1
Jascha	11	108	L. Haas	4-1
Maiden Dream	12	108	No boy	6-1
Parva Stella	3	108	W. F. Ward	6-1
Fanle	2	105	No boy	30-1
Dandy Jay	6	112	R. Dotter	12-1
Firm Hand	7	107	No boy	15-1
Hennessey	8	110	G. Smith	10-1
Flight of Gold	9	110	I. Anderson	20-1
Walter Morton	10	113	H. Hauer	15-1

THIRD RACE—Purse $1,100, maidens, 3 year olds, 7 furlongs:

Horse.	P.P.	Wt.	Jocky.	Odds.
Fairy Hill	6	111	S. Hebert	3-1
Light Cruiser	1	116	C. Corbett	10-1
Stormy Ocean	5	116	H. Hauer	20-1
Russmor	2	116	A. Rob't's'n	1-4
Kenyon C.	4	116	C. Kurts'g'r	3-1
Ahead	7	116	C. Corbett	10-1
Wendy Darling	3	111	I. Anderson	20-1

FOURTH RACE—Purse $1,100, claiming, 2 year olds, 5½ furlongs:

Horse.	P.P.	Wt.	Jocky.	Odds.
Miss Pittypat	5	110	No boy	15-1
Ebony Boy	8	116	R. Dotter	4-1
Enagala	6	113	No boy	15-1
Silver Sarah	3	113	L. Lake	8-1
Bestest	7	110	H. Hauer	3-1
Sweet Showno	1	107	C. Corbett	5-2
Pedant	2	107	F. Smith	10-1
Miss Monte	4	110	L. Balaski	20-1
Odessa Lady	9	110	L. Turner	6-1

FIFTH RACE—Purse $1,200, allowance, 3 year olds, 1 mile:

Horse.	P.P.	Wt.	Jocky.	Odds.
Coronium	2	108	No boy	12-1
Four Eleven	8	114	I. Anderson	2-1
Schoolmom	3	108	C. Corbett	4-1
Rifted Cloud	5	108	L. Haas	2-1
Sun Crax	1	111	C. Kurs'g'r	15-1
Lady Sybil	9	111	No boy	10-1
Recussion	4	108	C. Calvin	20-1
Alkit	6	111	C. Landolt	15-1
Lucky Ducky	7	108	J. Westrope	20-1
Mary Keen	10	108	F. Grill	20-1

SIXTH RACE—Purse $1,500, allowance, 4 year olds and up, 1 mile:

Horse.	P.P.	Wt.	Jocky.	Odds.
Crossbow II.	4	120	I. Anderson	3-1
Bow to Be	6	105	C. Corbett	6-5
Two Bob	1	115	C. Kurts'g'r	4-1
Miss Saxon	5	109	S. Roberts	10-1
Salaam	7	117	R. Dotter	15-1
Boston Sound	3	117	H. Hauer	15-1
Brown Feathers	2	110	No boy	3-1
More News	8	98	J. Richard	8-1

SEVENTH RACE—Purse $1,100, claiming, 4 year olds and up, 1 mile:

Horse.	P.P.	Wt.	Jocky.	Odds.
Natalie Alice	8	112	I. Anderson	6-1
Carl B.	4	114	H. Hauer	5-1
Marie Jean	7	103	D. Packer	10-1
Tornadic	3	112	L. Sisler	3-1
Unkie Tom	1	112	R. Dotter	5-2
Color Bearer	5	108	J. Richards	10-1
Squeezer	2	114	No boy	10-1
Wee Emma	6	112	L. Haas	8-1

EIGHTH RACE—Purse $1,100, claiming, 4 year olds and up, 1 3-16 miles:

Horse.	P.P.	Wt.	Jocky.	Odds.
Crimson	3	105	No boy	4-1
Golden Nut	7	105	D. Packer	5-1
Swap	1	107	J. Richard	4-1
Hazy Autumn	2	107	R. Dotter	6-1
Cannons Roar	6	108	C. Corbett	8-1
Malay	4	96	No boy	30-1
Irish Image	8	111	L. Haas	5-2
Peace Move	5	96	No boy	10-1

NEW YORK BOND TRANSACTIONS

BOND AVERAGES

[Compiled by the Associated Press.]

	20 Rails.	10 Indust.	10 Util.	10 Fgn.
Monday	*91.3	*102.2	*96.2	72.5
Monday	*91.3	*103.3	*96.2	72.5
Prev. day	91.9	102.5	96.5	72.5
Month ago	93.0	102.5	98.5	71.8
Year ago	92.1	102.9	102.0	68.6
1937 high	99.0	104.4	102.8	74.7
1937 low	*91.3	*102.3	*96.2	70.5
1936 high	98.2	104.4	103.1	73.0
1936 low	86.9	101.8	99.3	67.6
1932 low	45.8	40.0	64.6	42.2
1928 high	101.1	98.9	102.9	100.5

10 LOW-YIELD BONDS.

Monday	110.1	Prev. day	110.3
Month ago	110.6	Year ago	111.8
1937 high	113.7	1937 low	108.4
1936 high	113.5	1936 low	110.2
1928 high	104.4	1932 low	86.8

DOMESTIC.

Sales, thous.		High.	Low.	Close.	Net chge.
2	AdamsExp 4s'48	99	99	99	— ¼
6	do 4s '47	99	98¼	99	....
3	AtlGtSou 4s'43	108	108	108	....
9	Alleghany 5s'44	97	96	96	— 2
30	do 5s '50 st	58	57¾	58	— 1
4	AlleghVal 4s'42	108½	108½	108½	— ½
15	Am&FP 5s 2030	77	76⅞	77	+ ¾
1	AmIGCh 5½s'49	106¾	106¾	106¾	+ ¼
5	Am Int 5½s'49	104½	104½	104½	....
5	AmT&T 5½s'43	112¼	112¼	112¼	— ¼
19	do 3¼s '66	98⅜	98	98⅛	....
38	do cv 4½s '39	104⅝	104¼	104½	+ ¼
18	do 3¼s '61	99⅛	98¾	98¾	— ¼
4	AmTFdr cv '50	125½	120	120	— 8½
4	AmWW&E 6s'75	106⅛	105½	105½	— 1½
13	AnacCop 4½s'50	105½	105	105½	+ ½
12	AngCNit deb '67	32½	32½	32½	+ 1½
12	Arm Del 4s '55	97½	97½	97½	+ ½
6	Armstrg C 4s'50	103¼	103¼	103¼	— ¼
14	AT&SF 4s '95	109¼	108½	108½	— ¾
10	do aj 4s '95	104½	104½	104½	— 1¼
5	do aj 4s '95 st	104½	103½	104½	+ 1
10	do 4½s C-A '62	113	113	113	+ ⅛
5	A C Line 4½s'64	90	90	90	— ½

Monday, June 28, 1937.

Sales today, par value	$8,589,000	Total sales 1937 to date	$1,685,331,000
Year ago	6,634,000	Total sales 1936 to date	1,782,532,000

UNITED STATES GOVERNMENT LOANS.

[United States government bonds in dollars and thirty-seconds.]

Sales in thous.	Issue—	High.	Low.	Close.	Net chge.	Closing Bid.	Closing Asked.	Yield.	Close yr. ago.
41	Treasury 4¼s, 1947-'52	115.16	115.12	115.12	—.11	115.9	115.13	2.54	117.23
38	Treasury 3¼s, 1943-'45	106	106	106	— .2	105.31	106.1	2.22	107.28
59	Treasury 4s, 1944-'54	111.7	111.4	111.4	— .1	111.1	111.2	2.37	113
3	Treasury 3¾s, 1946-'56	109.16	109.16	109.16	— .2	109.10	109.14	2.53	.....
11	Treasury 3⅜s, 1940-'43June	105.11	105.11	105.11	— .1	1.0510	105.15	1.48	108.13
4	Treasury 3⅜s, 1943-'47	106.10	106.10	106.10	—.10	106.10	106.13	2.22	.....
10	Treasury 3⅜s, 1941-'43 Mar.	106.6	106.4	106.4	— .3	106.4	106.8	1.63	108.28
5	Treasury 3¼s, 1941	106	106	106	— .1	105.29	106	1.72	.....
2	Treasury 3¼s, 1944-'46	105.29	105.29	105.29	— .5	105.28	105.31	2.30	107.19
1	Treasury 3¼s, 1944-'46 reg	105.28	105.28	105.28	+ .4	......	......	....	.....
26	Treasury 3⅛s, 1946-'49	104.14	104.10	104.10	— .6	104.10	104.14	2.57	.....
26	Treasury 3⅛s, 1949-'52	104.9	104.9	104.9	— .3	104.7	104.9	2.72	105.27
3	Treasury 3s, 1946-'48	103.24	103.24	103.24	— .8	103.23	103.25	2.52	.....
2	Treasury 3s, 1951-'55	102.10	102.10	102.10	— .4	102.7	102.11	2.80	104.10
83	Treasury 2⅞s, 1955-'60	100.10	100.5	100.5	— .5	100.4	100.6	2.86	102.1
4	Treasury 2⅞s, 1955-'60 reg	100.3	100.3	100.3	—.10	......	......	....	.....
75	Treasury 2¾s, 1945-'47	102.13	102.12	102.12	— .6	102.11	102.13	2.42	103.20
4	Treasury 2¾s, 1948-'51	100.10	100.10	100.10	— .2	102.7	102.10	2.72	101.28
23	Treasury 2¾s, 1951-'54	99.19	99.14	99.14	— .4	99.14	99.16	2.79	101.4
41	Treasury 2¾s, 1956-'59	99.9	99.5	99.5	— .4	99.5	99.6	2.80	.....
86	Treasury 2½s, 1949-'53	97.18	97.15	97.16	— .2	97.14	97.16	2.69	.....
4	Treasury 2½s, 1949-'53 reg	97.13	97.13	97.13		......	......	....	.....
1	Fed Farm Mtg 3s, 1949	102.8	102.8	102.8	— .2	102.6	102.8	2.64	102.26
9	Home Own Loan 3s, A1952	102.24	101.22	101.22	— .6	101.22	101.23	2.72	102.18
15	Home Own Loan 2¾s, 1949	100.4	100.1	100.1	— .6	100	100.2	2.72	101.10
22	Home Own L 2¼s, 1942-'44	99.25	99.23	99.24	— .1	99.22	99.24	2.29	101.10

[UNITED STATES TREASURY NOTES.]
[Quoted by C. F. Childs & Co.]
[Fractional parts of quotations are in 32ds of 1 point.]

Series and Maturity—	Bid.	Asked.	Yield.	Series and Maturity—	Bid.	Asked.	Yield.
A 3¼s, Sept. 15, '37	100.21	100.23	—3-64	B 1⅜s, Dec. 15, '39	100.3	100.5	1.31
A 2⅝s, Feb. 1, 1'38	101.9	101.11	.33	A 1⅝s, March 15, '40	100.17	100.19	1.41
C 3s, March 15, '38	101.27	101.29	.31	B 1½s, June 15, '40	100.4	100.6	1.44
B 2⅞s, June 15, '38	102.7	102.9	.49	C 1½s, Dec. 15, '40	99.30	100.	1.50
D 2½s, Sept. 15, '38	102.7	102.9	.61	A 1½s, March 15, '41	99.26	99.28	1.53
C 1½s, March 15, '39	100.18	100.20	1.13	B 1⅜s, June 15, '41	99.7	99.9	1.56
A 2⅛s, June 15, '39	101.23	101.25	1.21	C 1¼s, Dec. 15, '41	98.21	98.23	1.55
D 1⅜s, Sept. 15, '39	100.3	100.5	1.31	A 1¾s, March 15, '42	100.3	100.5	1.71

Sales, thous.		High.	Low.	Close.	Net chge.
11	do 3½s '47	98½	98¼	98¼	+ ¼
8	LacGas 5½s '53	58	57	57	— 1½
1	do 5½s '60D	57	57	57	— 1¼
47	LautaroNitInc'75	32¼	31½	31½	— ¼
3	LehC&N 4½s'54A	95⅝	95	95	....
5	LehVCoal 5s'74	55½	55	55	— ½
1	LehighVal5s2003	64	64	64	— 2

Sales, thous.		High.	Low.	Close.	Net chge.
2	do 4s M&O '38	89	89	89	— 1
2	do 4s St L '51	95	95	95	— ⅛
1	SWBelTel 3½s'64	104⅝	104⅝	104⅝	+ ⅛
5	Spokane Int 5s'55	23¼	23¼	23¼	— ¼
16	Std O NJ 3s'61	97	96⅞	97	— ¼
21	Studeb 6s cvt '45	107⅛	106	106	— 2
1	Ten E P 6s'47A	86	86	86	....

FOREIGN.

Chicago Daily Tribune.
THE WORLD'S GREATEST NEWSPAPER.

TUESDAY. JUNE 29. 1937.

WHEAT PRICES ADVANCE; CORN AT SEASON HIGH

All Grains Share in Broad Upturn.

CHICAGO GRAIN FUTURES

Closing prices on the September delivery of principal grains on the Chicago Board of Trade yesterday:

	Yesterday.	Saturday.	Year ago.
Wheat	$1.20	$1.16¼	$ .95
Corn	1.12⅝	1.09	.66¼
Oats	.38¾	.38	.31¼
Rye	.88	.83⅛	.64⅝
Soy beans, Oct.	1.14¼	1.13⅝	

Reports of black rust damage in parts of the winter wheat belt, and drouth talks from the Canadian northwest sent the grain markets soaring yesterday, with Winnipeg wheat futures closing as much as 5 cents a bushel higher, the permissible limit for one day. The October delivery at Winnipeg touched $1.31⅛ and went to 15½ cents a bushel premium as compared with the September future in Kansas City..

Other grains joined in wheat advances, with July corn jumping nearly 4 cents to a high of $1.27½ at the top, a new high for the season. At this price the advance from the low point of two weeks ago was 17¼ cents. Oats and soy beans closed as much as 2 cents higher, while rye was over 4 cents per bushel higher.

Chicago Upturn Checked.

The upturn in wheat prices in Chicago and Kansas City was checked to some extent by tremendous hedging sales against the movement of the new southwestern winter wheat crop. Prices at Chicago closed at from 3½ to 3⅞ cents higher than on Saturday. The nine leading markets, exclusive of Chicago, reported receipts yesterday of nearly 10,000,000 bushels. The figures include numerous interior Texas, Oklahoma, and Kansas points, which are not included in the so-called "primary" movement. For the same period in 1936 the nine markets had about 6,000,000 bushels.

Buying of wheat futures at Winnipeg was greatly stimulated by reports indicating as high as 10,000,000 acres of spring wheat, or 40 per cent of the total acreage seeded in the three prairie provinces this year, were a practical failure as the result of a prolonged drouth. Estimates on the probably production were placed as low as 150,000,000 bushels, the smallest in many years, compared with only 212,000,000 bushels in 1936. A normal crop in the Canadian northwest is about 350,000,000 bushels.

Rust in Four States.

Reports of black rust damage to the late maturing winter wheat in northeastern Kansas, southeastern Nebraska, western Missouri and central Illinois were received yesterday, and a downward revision in the indicated crop is expected to be shown in the coming estimates by Chicago statisticians.

Some of the reports told of serious damage. Crop Expert E. H. Miller, who yesterday completed a 5,200-mile auto trip over the winter and spring wheat territory, in a report to Shields & Co., said she found black rust in winter wheat fields all the way from Nebraska City to Kankakee, Ill., a distance of 1,000 miles. Many fields, she said, which formerly promised 30 to 35 bushels of wheat per acre, would not thresh out over 10 bushels.

The extent of the damage to winter wheat will not be fully realized or estimated until threshing returns are in, she said. With rust spreading so rapidly it is impossible to tell at this date what the outcome will be in the spring wheat belt.

Infection in Other Sections.

Crop Expert H. C. Donovan returned yesterday from an inspection trip to the spring wheat area and to northern sections of the winter wheat belt. In his report to Thomson & McKinnon he said he found black rust infestation in winter wheat throughout parts of northeastern Kansas, northern Missouri, and central Illinois. Prospective damage, he said, ranges from 10 per cent in hard winter wheat up to 80 per cent in soft wheat. Some fields of the latter have been damaged to such an extent that they will not be harvested.

The greater part of the strength in July corn and oats was regarded as due to buying induced by the limited supply of cash grain available for delivery on future contracts.

Western Union Employes Ask More Pay, Cut in Hours

The Association of Western Union Employés will ask the company for a 10 per cent pay increase, shorter hours, and a restoration of full sick pay, President F. G. Burton announced yesterday. Based on the present wage rate, he said, this would mean that employés are asking for a forty hour week and forty-eight hours' pay. The company now gives 50 per cent sick pay, but formerly gave full pay. Burton said the request would be presented formally to the company as soon as a conference can be arranged, but probably not before August.

U.S. Asks $36,733,500 Paid on Treasury Note Sale

Washington, D. C., June 28—[Special]—The treasury today requested depositary institutions in the New York Federal reserve district in which it has funds to pay $36,733,500, representing 10 per cent of the amount on deposit resulting from sale of treasury notes June 15.

49 Year Old Investment Firm Closes

The investment firm of Edwin L. Lobdell & Co., 209 South La Salle street, will retire from business tomorrow night because of "unfavorable conditions" in the securities field. The company has dealt in securities for 49 years.

Harold Pynchon.

"This seemed the sensible thing for Mr. Lobdell and me to do, in view of the present legislative drift," said Harold C. Pynchon, partner of the firm. "It is simply cold business judgment to withdraw from an increasingly difficult field."

Founded in 1888.

Charles W. Lobdell, senior partner, is a son of Edwin L. Lobdell, who founded the firm in 1888 and was active in its business until a few years before his death last year at the age of 79. The younger Lobdell has been a member of the firm for 30 years. Pynchon, the other partner, joined the firm last December.

Although handling general business on order of customers, Lobdell & Co. has specialized largely in Chicago area traction issues since 1921. This business, like other dealings in the securities markets, has been light in recent months.

Member of I. B. A.

The firm is a member of the Investment Bankers Association of America, and has been held in high regard for many years.

Scattering failures or voluntary liquidations among small firms in the securities business in the last two or three months have called attention to the dullness in the market and the consequent difficulty some firms have been having in making both ends meet. The withdrawal of Lobdell & Co., however, is the first that has been attributed to difficulty of doing business in the securities field under the "legislative" handicap.

TVA LOSES MOVE IN UTILITY SUIT ATTACKING ACT

Cookeville, Tenn., June 28.—(AP)—The Tennessee Valley authority lost today in efforts to compel 19 private power companies to define more clearly the issues on which they attack legality of the TVA act.

James Lawrence Fly, chief of TVA counsel, moved before United States District Judge John J. Gore to strike out several sections of the original bill under which legality of the TVA will be contested at Nashville this fall. He was successful only in having removed statements of President Roosevelt in 1936 campaign addresses.

Judge Gore held that "in deference to the chief executive and the office which he holds, I believe statements he made in political speeches should be excluded. If the TVA has exceeded the powers granted by the act of congress, he is not conscious of it."

The court also overruled a TVA motion to have the power companies file a bill of particulars. Judge Gore said such action would force them to submit evidence in advance.

STEEL OUTPUT EASES DESPITE PLANT INCREASE

Despite resumption of steel production in several plants recently closed by strikes, the schedule for operations in the industry this week is at only 75 per cent of ingot capacity, the American Iron and Steel institute reported yesterday. A week ago the schedule was for 75.9 per cent of capacity.

The decline is due to beginning of active vacation schedules in some plants and also by some early closings planned for the holiday weekend. Independence day is one of the holidays observed generally by the steel industry, and plants will be closed next Monday. A number of units plan closing early Saturday, thus reducing the rate for the current week.

A month ago the indicated rate of operations was 77.4 per cent and a year ago it was 74 per cent. In the like week of 1935 the indicated rate was 32.8 per cent and in 1934 the rate was 23 per cent.

WESTERN ROADS REPORT GAINS IN CAR LOADINGS

With one exception railroads reporting freight car loadings yesterday for last week showed substantial increases over loadings of the preceding week and a year ago. The Baltimore and Ohio railroad reported a slight decrease, but roads whose lines are mostly in the west reported gains. Individual reports made yesterday follow:

	Wk. ended June 26.	Preceding wk.	Year ago.
Baltimore & Ohio	48,513	49,728	47,981
Milwaukee	28,035	27,759	28,752
North Western	25,957	25,598	27,331
Rock Island	29,596	26,736	26,662
Santa Fe	37,356	30,055	28,478

Italy's Unfavorable Trade Balance Double Last Year

ROME, June 28.—[Special.]—The unfavorable trade balance of Italy in the first five months of 1937 was double the unfavorable balance for the corresponding months of 1936. Imports for the first five months were valued at 5,400,000,000 lire [the lira is currently quoted at 5.26¼ cents], and exports were 2,990,000,000 lire, leaving an import balance of 2,410,000,000 lire. The import balance in the corresponding period of 1936 was 1,290,000,000 lire.

PROFITS RISE FOR BEATRICE CREAMERY CO.

Other Firms Report Larger Earnings.

The Beatrice Creamery company, Chicago, and subsidiaries had net profit of $248,765 in the quarter ended May 31, compared with $90,644 in the corresponding quarter of last year. C. H. Haskell, president, announced yesterday in a quarterly report. A number of other companies also reported favorable earnings.

The quarter's profit of Beatrice Creamery this year was equal to 33 cents a share on the common stock after provision for dividends on the preferred stock, compared with a deficit on the common stock a year earlier.

In the twelve months ended May 31, last, the company earned $1,741,737, against $1,153,237 in the preceding twelve months.

Earns $3.04 per Share.

The accumulated earnings for the twelve months ended last May 31 were equal to $3.04 a share on the common after provision for dividends on the preferred. In the fiscal year ended Feb. 28 the company had net profit of $1,583,707, or $2.49 a common share.

The figures for 1937 are after all charges, including the estimated provision for federal surtax on undistributed earnings.

Haskell said dollar sales for the quarter increased 16.07 per cent over those of a year earlier and unit sales rose 6.26 per cent. Net sales for the quarter totaled $15,186,377, against $13,083,512 in the corresponding quarter of last year, and for the twelve months, $61,770,021, against $56,288,238. All departments except eggs showed gains in unit sales for the quarter, he said.

Ice Cream Sales Disappoint.

Ice cream sales did not increase as much as expected. Butter, ice cream, milk, and cold storage departments showed larger earnings than in the corresponding quarter of 1936.

"Conditions at the present time," said Haskell, "are more favorable for production than for the last two or three years, and we anticipate that dairy products prices will be on a more normal basis than during the previous year. Indications to date are that June will be satisfactory from a sales and earnings standpoint."

In a letter to stockholders, Vincent C. Stanley, president of the Gamewell company, makers of electrical telegraph apparatus, reported consolidated net income of $289,637, after charges to capital surplus authorized by stockholders, for the fiscal year ended May 31, against a net loss of $125,385 in the preceding year.

Mohawk Liqueur Earnings.

Mohawk Liqueur company had net income of $91,919 in the six months ended March 31, compared with $74,972 in the corresponding period of last year. Net sales were $592,310, against $560,842. Net profit in March was $1,256, against $2,542 a year earlier.

Profits reported yesterday were as follows:

	—Net income— 1937.	1936.
YEAR ENDED APRIL 30.		
Canadian Conv	$ 1,287	$ 3,377
TWELVE MONTHS ENDED APRIL 30.		
Nev Cal Elec	805,016	1,000,854
TWELVE MONTHS ENDED MAY 31.		
Avery B F	474,584	349,068
Beatrice Creamery	1,741,737	1,153,237
Gamewell	289,637	*125,385
Minn Pwr & Lt	1,287,451	1,160,208
Nebraska Pwr	1,763,845	2,025,386
Penn Pwr & Lt	7,941,886	8,251,637
South Colo Pwr	288,873	170,064
Utah Pwr & Lt	1,665,002	891,352
MARCH.		
Mohawk Liqueur	1,256	2,542
SIX MONTHS ENDED MARCH 31.		
Mohawk Liqueur	91,919	74,972
QUARTER ENDED MAY 31.		
Beatrice Creamery	248,765	96,644

*Net loss.

LAKE STEAMSHIP LINE SEEKS TO RESUME SERVICE

Buffalo, N. Y., June 28.—(AP)—The Great Lakes Transit corporation has announced it will seek interstate commerce commission authority to restore full freight service to Chicago and lower Lake Michigan points.

The company suspended part of its Buffalo-Detroit-Duluth-Chicago operations in April because of "unsatisfactory operating conditions." Officials said they would ask permission to adjust tarifs.

No announcement was made concerning restoration of passenger service, all of which was dropped at the start of the 1937 shipping season because of heavy expense involved in installation of safety equipment required by new federal laws.

Railroads Report Grade Crossing Accidents Gain

Fatalities resulting from grade-crossing accidents in the first three months this year totaled 495, an increase of 99 over the like months of 1936, the Association of American Railroads reported yesterday. During the period 1,497 persons were injured in these accidents, against 1,352 last year. Accidents at highway-railroad grade crossings totaled 1,329 in the first three months, against 1,119 a year ago.

MESSICK & CO.
Members Chicago Board of Trade
Ground Floor
Board of Trade Bldg., Chicago
Telephone Wabash 6316
GRAIN BROKERS

Industrial Production of the United States as Reported by the Federal Reserve Board

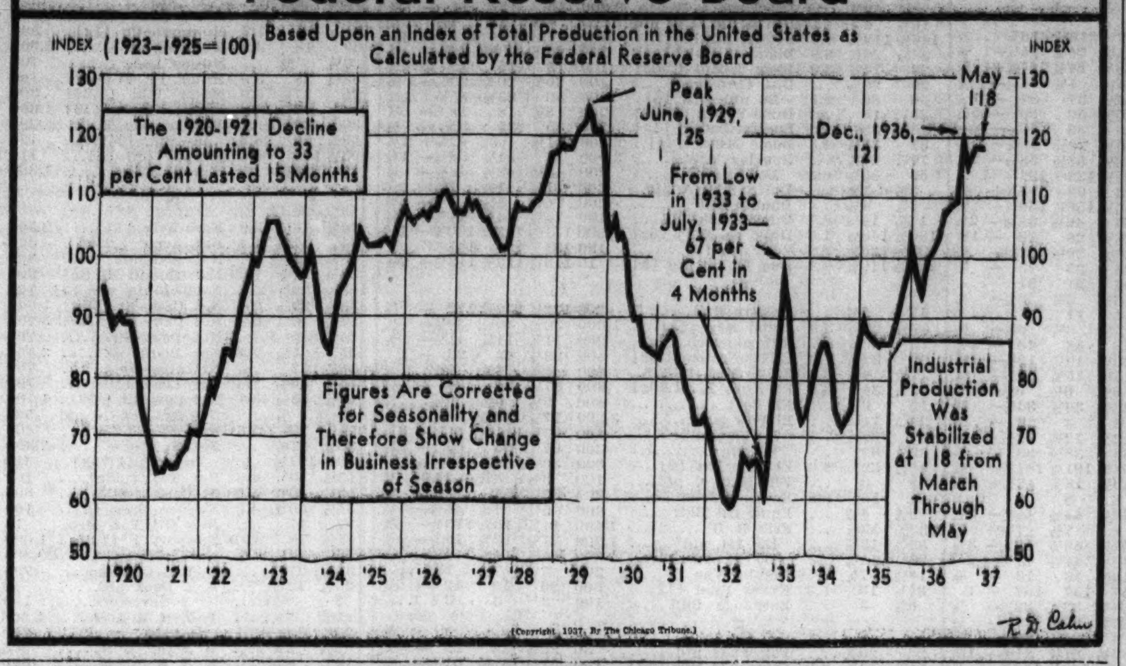

Brokers Plan to Reduce Pay of 'Floor Men'

New York, June 28—[Special—The New York Stock exchange paved the way today for general reductions in the salaries of customers' men employed by member houses when the committee on customers' men announced it had waived until further notice the rule establishing minimum salaries for that class of employés and managers of registered branch offices.

The present rules permit a minimum of $40 to $60 a week to employés in New York City. The minimum for other cities ranges from $25 to $35.

As a result of this announcement it is expected a number of exchange firms will reduce salaries of customers' men the first of the month. Many houses desirous of taking such action have been prevented only by the rules of the committee.

Dull Trading Cuts Income.

The reduced volume of trading has substantially lowered the income of brokerage houses, and many, to bring expenses into line with commissions, have cut their stafs, effected stagger weeks and reduced salaries of their junior employés.

Customers' men and branch office managers, however, are spared a stagger system for the present at least, as Robert L. Fisher, secretary of the exchange, said: "As a matter of general policy, the committee does not see its way clear for the present to approve stagger plans which affect branch office managers or customers' men."

Today's action by the committee is similar to that taken in 1932, when it was felt that strict adherence to the salary rule would result in the wholesale dismissal of employés. When business was revived, however, the rule was reinstated.

Daily Volume Drops Sharply.

Transactions on the stock exchange today do not average more than 500,000 shares a day, whereas well informed sources declare that the volume must approximate 2,000,000 shares daily, at least, if houses are to make a profit.

In addition to reducing salaries, member firms are also planning to bring a proposal for higher commission rates before the governing committee this week. This plan will be sponsored by E. A. Pierce, senior partner of E. A. Pierce & Co., which has been studying the commission problem.

Advocates of increased commissions point out that the rates on the New York Stock exchange are the lowest of any large similar institution in the world.

COTTON GROWERS HELD ENTITLED TO BIG REFUND

Washington, D. C., June 28.—(AP)—The United States Court of Appeals held today that 100,000 cotton producers were entitled to more than $3,500,000 in refunds for cotton tax exemption certificates they bought under the repealed bankhead act. The court said the cotton farmers were coerced to buy the certificates under threat of a confiscatory tax. The Bankhead act was repealed after the Supreme court invalidated its basic principles in holding the Agricultural Adjustment act unconstitutional.

The Court of Appeals ruled on suits brought by two Alabama and two Mississippi cotton planters against Ernest L. Deal, manager of the national surplus cotton tax exemption pool; Secretary of Agriculture Wallace, W. A. Julian, treasurer of the United States, and Comptroller Payne and Administrator Davis of the defunct A. A. A.

WANTED: A CAREER

If you are burdened with responsibilities and routine that you should delegate, I offer youth, initiative, ability, leadership and fifteen years training as a newspaperman, army officer and lawyer. For the past several years I have represented business men in business dealings, particularly matters involving corporate organization, reorganization, liquidation and finance. Only a substantial business can offer the opportunity and compensation I desire. If you have such a business and can recognize the value of the service I can render,

Address D O 77, Tribune.

INDIANA UTILITY PAYS BACK DIVIDENDS ON THREE SENIOR STOCKS

The Northern Indiana Public Service company yesterday declared dividends on the 7 per cent, 6 per cent, and 5½ per cent preferred stocks at the regular quarterly rate of $1.75, $1.50, and $1.37½, respectively. The dividends are to apply on arrears, leaving arrearage totaling $2,754,937, representing dividends for two full years.

An interim dividend of 50 cents on the common stock was declared by the Simmons company. A dividend of the same amount was paid on April 16, and on Dec. 21, 1936, the company paid $1.75.

The Gardner-Denver company declared an extra dividend of 10 cents and the regular quarterly dividend of 25 cents on the common stock. The regular quarterly dividend of 75 cents on the preferred stock also was declared.

Dividends declared yesterday, with rate, period, and payment and record dates are shown in the following table:

Amerex, 5c s. a.	Aug. 2	July 10
Cen Hud G & E 20c q	Aug. 2	Jun. 30
Cen & SUtil 7% pfd $1.75 q	July 20	July 10
Do 6% pfd $1.50 q	July 20	July 10
Gardner-Denver 25 q	July 20	July 10
Do 10c	July 20	July 10
Do pfd 75c q	Aug. 1	July 20
Globe & Rut F Ins, 2d pfd $2.50 s. a.	Sept. 1	Aug. 31
Hartford El Lt 68¾ c. q	Aug. 2	July 15
Liberty Loan A 30c q	July 1	Jun. 21
Melville Shoe, $1.25 q	Aug. 1	July 16
Metal Box, Ltd, 10%		
Niagara Share B 15c	July 26	July 2
N Ind P Sv 7% pf $1.75 q	July 14	July 3
Do 6% pfd $1.50 q	July 14	July 3
Do 5½% $1.37½ q	July 14	July 3
Simmons, 50s	July 19	July 8
Sun Ray Drug, 20c q	July 26	July 15

In the table the letter q refers to regular quarterly dividends, and s. a. to regular semi-annual payments.

YOUNG SEES NEED FOR EXPANSION IN U. S. ECONOMY

Lafayette, Ind., June 28.—[Special.]—America needs to expand rather than merely to restore production if economic progress is to continue, declared Owen D. Young of New York, chairman of the board of the General Electric company and international figure in industry and finance, who spoke tonight at the Purdue university institute on American policy and technology. His subject was "The Science of Better Living."

"We have taken accumulated purchasing power from those who have an excess over present needs and redistributed it to those having little or none," he said. "By that method we maintained a reasonable minimum production of consumer goods and have restored slowly the production of capital goods. It was an effort to maintain a low standard of living during a great depression.

"Now that the emergency is over, we face squarely the question of how to get a better living than we have ever had. Are we to try to get it by coöperation and persuasion through peaceful evolution or by force and revolution? That is the challenge to the science of better living."

Baltimore and Ohio Orders Two Diesel-Electrics

The Baltimore & Ohio railroad has ordered two 3,600 horsepower Diesel-electric locomotives from the Electro-Motive corporation, according to the current issue of Railway Age. The Burlington has ordered apparatus for installation of a centralized traffic control system on 105 miles of line between Denver, Colo., and Akron from the Union Switch & Signal company.

U. S. Says Rule of 2 Aluminum Firms Is Same

New York, June 28.—(AP)—The United States government opposed today the action of Aluminium Ltd., a Canadian holding company, which is seeking to divorce itself from the anti-trust suit filed by the government against the Aluminum Company of America and its affiliates.

Appearing before Federal Judge Vincent L. Leibell, Assistant Attorney General Robert H. Jackson said the formation of the holding company consisted merely of the transfer of all or part of the capital stock of 36 foreign corporations, then owned by the Aluminum Company of America, to Aluminum, Ltd.

Continue In Same Manner.

Jackson contended the companies, after their transfer to the Canadian corporation, continued doing business in the same manner as before.

Aluminum Ltd. filed a petition with Judge Leibell seeking to restrain the government from continuing it as a co-defendant in the anti-trust action.

Jackson introduced a chart showing that nine individuals or organizations own or control 58 per cent of the 1,472,625 outstanding common shares of Aluminum Company of America and 63 per cent of the 592,877 outstanding common shares of the Canadian company.

Statement of Ownership.

The stock ownership, according to the chart, shows:

	Aluminum Co.	Aluminum Ltd.
Richard B. Mellon	286.056	106.120
Andrew W. Mellon	116,066	106,120
Arthur W. Davis	180,269	73,608
Paul Mellon	75,000	....
Trustees, Duke endowment	61,633	23,968
Roy A. Hunt	53,006	21,848
Alvah K. Lawrie	50,214	20,320
Trustees of Doris Duke	30,816	11,984
Maria T. Hunt	30,000	12,633
Total	*863,070	†377,101

*58 per cent. †63 per cent.

Edward K. Davis, president of the Canadian company, who was a witness in the hearing of the petition, said the directorate of the two companies is virtually the same.

Offices Are Enlarged.

Davis, examined by Jackson, admitted that twice since 1928, the New York offices of Aluminum, Ltd. have been enlarged for "purposes of executive officers in attendance."

Previously, Davis said the Canadian company had no business activities in this country and should be eliminated as a co-defendant in the anti-trust suit.

Virtually all of the Canadian company's outstanding stock, preferred and common, as well as the bonds, Davis testified, is held by residents of the United States.

SENATE PASSES TAX TO PROVIDE RAIL PENSIONS

Washington, D. C., June 28.—(AP)—The senate passed legislation today providing a special tax to finance the 1937 railroad retirement act.

The bill, which now goes to the White House, proposes to levy equal taxes on the railroads and their employes, through graduated imposts on payrolls. The total tax would amount to 5½ per cent for 3 years and increase to 7½ per cent by 1949.

President Roosevelt signed separate legislation last week revising the 1935 retirement act. It gives railroad workers, who are exempt from the social security act, a separate social security system.

CODDLING SICK INVESTMENTS

Many investors hold on to pet securities far beyond the point where their retention as investments can be justified on any reasonable grounds. This is a costly indulgence. While they are waiting vainly for their sick pets to "come back" along with securities of intrinsically better quality, the spread between the current prices of the former and the latter grows ever wider. Thus valuable opportunities are lost.

Our research staff maintains a coldly impartial attitude toward *all* securities, judging them on their apparent future rather than their past. We do not believe in pets.

Inquiries are invited from investors with funds of $100,000 or more. May we send our booklet?

SHERIDAN, FARWELL & MORRISON, INC.
8 South Michigan Avenue, Chicago
Telephone State 2351
INVESTMENT COUNSELLORS

Vacant Flats Show Upturn in Evanston

BY AL CHASE.

Evanston has more vacant apartments than it had last fall but fewer than a year ago, according to the spring survey of the Evanston-North Shore Real Estate board, made public yesterday by George Holm, of Smart & Golee, Inc., chairman of the association's renting committee.

The university suburb today has 219 vacant suites out of a total of 6,170 apartments covered in the board's survey. This compares with 115 vacant last fall and 271 unoccupied a year ago last June.

Figured from the occupancy angle rather than from the vacancy, a viewpoint favored by landlords in arguing for higher rents, today Evanston's apartments are 96.45 per cent occupied.

Shortage Fails to Materialize.

Last fall the occupancy ratio was 98.24 per cent and real estate brokers were predicting an immediate housing shortage in the suburb. Something happened to the forecast, however, and along with other branches of the real estate market during the last few weeks, the apartment situation has shown a definite slowing in Evanston and in Chicago as well. Uncertainty at Washington and its resultant effect on business generally are given as the principal reason by most realtors.

The only comfort the analysts get is in pointing out that a year ago the occupancy of Evanston apartments was only 95.7 per cent, which makes today's figure 0.76 per cent better than last June.

Regard Situation Healthy.

That Evanston's apartment situation is a healthy one, from the landlord's point of view, however, is shown when comparisons are made with one of the low spots in the depression. In December, 1932, there was 19.85 per cent, or nearly one fifth, of all the Evanston flats empty.

In addition, it was pointed out by Holm that the survey should be quite satisfactory to property owners in view of the higher rent levels established, which caused some doubling up and moving to cheaper localities.

The survey showed only one vacancy in the seven and eight room classification. Out of seventy-seven one room suites there were only three unoccupied. Twenty-three out of 557 two room flats were vacant; twelve out of 695 three room units. In the four room classification there were eighty-four vacancies out of 2,371 apartments.

Sixty empty flats were reported in the 1,613 five room units. There were thirty-six vacancies among 701 six room apartments.

BRITAIN, FRANCE, U. S. HOLD 81 PCT. OF WORLD'S GOLD

Washington, D. C., June 28.—(AP)—Three nations—Great Britain, France and the United States—now own four-fifths of the world's visible supply of gold.

This became known today when Great Britain disclosed that its holdings totaled $3,518,060,000, as of March 30. The United States has $12,289,174,000, latest tabulations showed, while France's holdings have been reported to total $2,846,000,000.

The three powers now are coöperating under the tri-nation monetary agreement, which was signed to bring greater stability to international exchange.

The total gold owned by the three powers, $18,653,234,000, is 81 per cent of the visible supply, which is $22,859,000,000. The visible supply is that reported by central banks, governments, etc. It does not include hoarded or unmined metal.

In recent months, gold has been flowing steadily to Great Britain and the United States, while France has been losing the metal.

BRITISH HOUSE VOTES BOOST IN STABILITY FUND

Another Billion for Currency Control.

[Chicago Tribune Press Service.]

LONDON, June 28.—The house of commons tonight approved the government's measure to add 200 million pounds [about one billion dollars] to the equalization fund for controling foreign exchange. The vote followed considerable debate and a personal appeal from Sir John Simon, chancellor of the exchequer, for its passage.

Sir John Simon.

Prior to voting, without a count, the members spoke of the peril of a possible "break" in the "corner of gold," and the need of close coöperation with the United States. A reduction in the United States gold prices would bring a loss to Britain, they said.

Reveal Workings of Fund.

In the course of discussing the measure Sir John lifted the veil of secrecy that has enshrouded the mysterious equalization fund. This made Great Britain the first of the leading powers to reveal its holdings in the control fund.

On March 30, he said, the fund owned 26,674,000 fine ounces of gold [roughly about $933,590,000] and the Bank of England at the same time owned 73,842,000 fine ounces of gold [about $2,584,470,000] making the British owned gold total $3,518,060,000, based on the United States' fixed rate of $35 an ounce.

Increase of the equalization fund by a billion dollars would place the total resources of the fund at $2,750,000,000.

Sir John agreed to publish a semi-annual report on the amount of gold and other assets held by the fund, but it will be three months old when issued, he explained, because of the need for keeping recent operations secret.

Urges Need for Secrecy.

"The contemporary operation of the exchange account must be conducted in the most complete secrecy," the chancellor said, "because anything like a contemporary disclosure of what it was doing would be a heaven sent opportunity for currency speculators."

When Britain abandoned the gold standard in September, 1931, the Bank of England's gold holdings, at the present price, amounted to about one billion dollars.

"We are much better secured and our resources are fairly abundant," Sir John said. "It is unlikely that any sudden or sustained losses of gold could occur now which would seriously embarrass us."

The purpose of the increase, he asserted, is to help Britain fulfill its monetary agreement with the United States in the face of unsettled economic conditions, and to aid in general world trade.

He denied opposition insinuations

[Continued on page 26, column 1.]

An Easier Path to Profits

Just as surely as there is a potential profit on every sale, there is a potential loss, too. You don't know, can't know, which debtors will pay for goods shipped, when they will pay -- which debtors will default, and for how much.

An "American" policyholder (name on request) writes: "Sales are only one step toward profits. Moving merchandise is important, of course, but the big objective is turnover of capital, which involves not only selling merchandise, *but getting paid for it* within a reasonable time."

American Credit Insurance
makes selling safe; secures Manufacturers and Jobbers against excess losses from insolvencies; keeps capital from being frozen in delinquent accounts; reimburses you promptly; assures your profits. Credit Insurance fosters sound selling practices. Bankers and auditors endorse it.

Liberal policies are available on all classes of accounts -- highly rated, poorly rated, non-rated, special groups; individual debtors, and general coverage. Telephone or write for information.

AMERICAN CREDIT INDEMNITY Co.
OF NEW YORK — J. F. McFADDEN, PRESIDENT
J. F. FLYNN, General Agent
J. L. O'BRIEN, General Agent — E. R. FODOR, General Agent
20th Floor, 220 South State Street - Chicago, Illinois
Phone: HARrison 8947
CONSERVE YOUR CAPITAL—ASSURE YOUR PROFITS

Stocks, Bonds

[Chicago Tribune Press Service.]

NEW YORK, June 28.—[Special.]—Despite several attempts at a recovery, prices on the stock exchange suffered a sinking spell today, with the result that losses ranged from fractions to about 3 points. Railroad and motor shares were the heaviest losers, the average for the carrier division moving into new low ground for the year. The utilities average also made a new low for the year.

Dealings were slow throughout the session, volume totaling 729,040 shares, which still was the largest in more than a week.

Steel stocks gave a relatively better performance today than the rest of the list. Bethlehem and U. S. Steel opened higher. The latter, after selling around 98¼, was driven to 94 during the day, came back again to wipe out a large part of that loss, and closed only a fraction off.

A number of carrier shares also started the day on the upside, but developed acute weakness as the session wore on.

Several rail stocks were driven into low ground for the year. These included New York Central, off a fraction; Southern Pacific, off 1⅜; Pennsylvania, off 1⅛; Northern Pacific, off 1, and Illinois Central, off ¾. Others to lose sizeable amounts were Atchison, off 2; Union Pacific, off 1, and C. & O., off 1⅜.

American Telephone and Western Union led the decline in the utility division. Both were pushed into new low ground for the year, the former with a drop of 1⅝ and the latter with a 2¼ point decline.

Motors weakened under the lead of Chrysler, which lost 3⅛ points. General Motors was in generous supply and closed 1¼ points off.

Farm equipment shares found few takers, and as a consequence several showed big drops.

A long list of non-ferrous metal issues had losses ranging from fractions to about 2 points.

New York Bonds.

New York, June 28.—[Special.]—Heavy liquidation which set in among the railroad bonds brought about sharp declines in this section today. Losses of more than 4 points were recorded by the liens of some railroads.

The selling in the rails was the heaviest the market has experienced in several months and was attributed mainly to the drop in net operating income for May as compared with the same month in 1936.

The industrial and utility sections of the domestic list also declined. There were exceptions to the rule, however, among them Consolidated Edison 3¼s, and Columbia Gas and Electric 5s.

Although activity in United States government obligations was at an increased pace, declines predominated throughout the federal list.

Philippine Railway issues ran counter to the trend and ran up to 23¼ for a gain of 2¼ points.

Chicago Stocks.

Chicago stocks drifted lower yesterday in light trading—20,000 shares. General Finance, General Household, and Chicago corporation declined fractionally. Central and South West Utilities and Cities Service were unchanged. Of 85 issues traded, 16 advanced, 45 declined, and 24 remained unchanged.

The governing committee of the Chicago Stock exchange yesterday approved the following listings: 205,266 shares of Nunn-Bush Shoe company $2.50 par common stock, 598,000 shares of Rollins Hosiery Mills common stock of $1 par value, and 1,010 shares of no par capital stock of Compressed Industrial Gases, Inc.

The committee also approved applications for membership transfers to Melvin L. Emerich, Chicago resident partner of Hallgarten & Co., and Maynard C. Ivison, Chicago resident partner of Abbott, Proctor & Paine.

Bank Stocks.

Chicago bank stocks were mostly steady yesterday. The few changes included declines of $4 in Continental Illinois, $2 in First National and $2 in Chicago Title and Trust.

CHICAGO.

[Nominal quotations.]

	Yesterday. Bid.	Ask.	Saturday. Bid.	Ask.
American National	270	280	270	280
Chicago Title	210	213	212	215
City National	132	137	132	137
Continental Illinois	121	123	125	126
Do cts ben. int.	.03	.08	.03	.08
First National	301	305	303	306
Harris Trust	420	430	420	430
Lake Shore Trust	90	95	90	95
Mercantile Trust	170	175	170	175
Merchandise	260	265	260	268
National Blvd.	170	180	170	180
National Builders	90	95	90	95
Northern Trust	705	715	705	715
Personal Loan	150	155	150	155
Terminal National	39	41	39	41

NEW YORK.

	Bid.	Ask.		Bid.	Ask.
Bk Manh.	29½	31½	1st NatBos	47½	49½
Bankers T	63	65	First Nat.	1980	2020
Bkln Tr	112	117	Guaran T.	311	316
C HanB&T.	117½	120½	Irving Tr.	14½	15½
Chase Nat.	46	48	Mfrs Trus	49½	51½
Ch B & Tr	61	63	Do pfd.	50	52
Commerci.	185	191	Natl City.	40	42
Con B & Tr	15½	17	N Y Tru.	126	129
C Ex B&T	62¾	63¾	Public	39	41
Empire T.	29½	30½	TitleG & T	11½	12½

WHAT STOCKS DID

[Monday, June 28, 1937.]

TRIBUNE AVERAGES.

	High.	Low.	Close.	Net chge.
25 railroads	39.71	38.52	38.84	— .63
25 industrials	205.11	202.37	202.77	—1.83
50 stocks	122.41	120.44	120.80	—2.23
	High.	Low.	Close.	
50 stocks one year ago	126.77	125.43	125.60	
50 stocks two years ago	96.71	95.75	96.35	

ASSOCIATED PRESS AVERAGES.

	30 indust.	15 rails.	15 util.	60 stks.
Net change	—1.2	— .9	— .6	—1.0
Monday	*87.9	*36.1	*39.3	*62.6
Previous day	89.1	37.0	39.9	63.6
Month ago	92.8	43.7	42.3	67.7
Year ago	85.9	35.5	48.0	63.7
1937 high	101.6	49.5	54.0	75.3
1937 low	*87.9	*36.1	*39.3	*62.6
1936 high	99.3	43.5	53.7	72.8
1936 low	73.4	30.2	43.4	55.7
1932 low	17.5	8.7	23.9	16.9
1929 high	146.9	153.9	184.3	157.7
1927 low	51.6	95.3	61.8	61.8

*New 1937 lows.

DOW-JONES AVERAGES.

	High.	Low.	Close.	Net chge.
30 industrials	168.99	166.26	166.71	—1.74
20 railroads	51.23	49.78	50.17	— .89
20 utilities	26.05	25.36	25.45	— .61

ISSUES TRADED.

	Monday.	Sat.
Advances	71	94
Declines	578	351
Unchanged	137	135
Total issues	786	580
New 1937 highs	1	1
New 1937 lows	134	43

LONDON AVERAGES.

[London Financial Times.]

Industrials	123.3	—.5
Rails	60.7	....

NEW YORK STOCK TRANSACTIONS

Monday, June 28, 1937.
Shares sold today ... 729,040
Year ago ... 770,240

Monday, June 28, 1937.
Total sales 1937 to date ... 227,632,932
Total sales 1936 to date ... 259,932,275

[The figure in brackets after name of stock is annual dividend rate.]

A

1937 High.	1937 Low.	Div. yld. pct.	Description, div. rate, $s—	Sales.	High.	Low.	Close.	Net chge.
55	45	3.6	Abbott Lab [1.60a]	100	45	45	45	— ½
84½	63¾	6.0	Acme Steel [4]	200	67	67	67	— 4
22⅜	15	1.9	Adams Exp [.30g]	1,100	16¼	15⅝	15⅝	— ⅝
36	29	2.1	Addressog [.60g]	200	29	29	29	— ⅝
4⅝	2	...	Advance Rume	600	2	2	2	— ⅛
80¼	64½	1.5	Air Reduc [1a]	1,000	66⅝	65½	66	....
15⅜	11	5.5	Alaska Jun [.60a]	500	11½	11⅛	11⅜	+ ⅛
5⅝	2⅜	...	Alleghany	2,700	2⅜	2⅛	2⅛	— ⅛
59¾	36	...	Do pfd $30 ww	200	36	36	36	....
45⅝	30½	2.5	Alleg Steel [.80g]	300	32⅛	32⅛	32⅛	— 1⅛
258½	215	2.8	Al Ch & Dye [6]	500	217	216½	216½	— ½

1937 High.	1937 Low.	Div. yld. pct.	Description, div. rate, $s—	Sales.	High.	Low.	Close.	Net chge.
28¾	18½	6.3	Crosley Rad [1.25e]	800	20¾	20¼	19¾	— ⅝
100⅞	68⅞	2.9	Crown Cork [2]	600	70½	68⅞	69	— 1½
25¼	16⅝	...	Crown Zeller	1,900	17½	16⅝	17⅝	— ⅝
81⅜	51	...	Crucible Stl	400	61⅜	60⅜	60⅜	— 2
14⅜	7⅝	...	Cuban-Am Sug	800	8¼	8	8	— ¼
20⅝	8½	...	Curtis Pub	300	9⅞	9⅝	9⅝	+ ⅛
109⅜	71	9.2	Do pfd [7]	100	76	76	76	— 1
8⅜	5	...	Curtiss-Wright	2,200	5¼	5⅛	5⅛	— ⅛
23⅜	16½	...	Do A	600	16⅞	16⅞	16⅞	— ¼
86	71	4.9	Cushm 7%pf [3.50]	40	71	71	71	— 1⅝

D

1937 High.	1937 Low.	Div. yld. pct.	Description, div. rate, $s—	Sales.	High.	Low.	Close.	Net chge.
109	99¼	4.6	DaytonP&Lpf[4.50]	20	99½	99¼	99½	— ½
137⅞	104⅝	...	Deere & Co	1,000	126⅝	124½	124½	— 3¼

1937 High.	1937 Low.	Div. yld. pct.	Description, div. rate, $s—	Sales.	High.	Low.	Close.	Net chge.
72¼	58	4.5	Mesta M [2.75g]	400	61½	59¼	59¼	— 2¾
20¼	14⅞	...	Miami Cop	1,100	16⅝	16	16¼	— ⅝
35⅝	25½	1.9	Mid-Cont P [.50g]	900	27¼	25⅞	25⅞	— 1⅛
48½	33⅞	5.7	Midland Stl [2]	600	35¼	33⅞	33⅞	— 2
120	96	2.1	Minn-Honey [2]	100	97	97	97	— 3
124	108	3.6	Do pfd B [4]	190	112¼	112	112	— 2
16½	11	...	Minn-Mol Imp	1,100	11⅞	11⅝	11⅝	— ¼
101	88½	...	Do pfd	100	92½	92½	92½	— 1
2¼	1¼	...	Minn StP&SSM	200	1⅜	1¼	1¼	....
5⅛	2⅜	...	Do pfd	100	2⅝	2⅝	2⅝	— ⅛
6⅛	2⅞	...	Do LL	2,000	3⅛	2⅞	2⅞	— ⅛
34	23⅞	4.0	Mission Corp [1g]	800	25½	24	24	— 1⅝
9⅝	5½	...	Mo-Kan-T	1,100	6⅛	6	6	....
34⅝	21	...	Do pfd	1,600	22½	21	21¼	— 1⅝

1937 High.	1937 Low.	Div. yld. pct.	Description, div. rate, $s—	Sales.	High.	Low.	Close.	Net chge.
44	36⅛	3.4	Sheaff Pen [1.25g]	10	36⅝	36⅝	36⅝	— 1¼
34¾	25⅝	1.8	Shell Union [.50g]	200	27⅞	27⅛	27⅛	— ⅝
105½	102	5.3	Do pfd [5.50]	200	104⅝	104⅝	104⅝	+ ⅛
17⅝	12⅛	5.4	Sil King Coal[.65g]	100	12⅛	12⅛	12⅛	+ ⅛
58	40	1.1	Simmons [.50g]	300	45⅛	44⅜	44⅜	+ 1⅛
4⅛	3⅛	...	Simms Pet	100	3⅛	3⅛	3⅛	— ⅛
60⅝	42	0.9	Skelly Oil [.50g]	400	55½	54⅝	54½	— 1⅛
197	85⅛	...	Sloss-S Stl & I	120	142½	140	140	— 2½
120	96	6.7	Do pfd [6]	10	97	97	97	....
54⅛	27	...	Smith [A O]	300	30	29⅜	29⅜	— ⅝
40⅜	27⅜	3.0	Smith&CorTy[.875]	200	29⅛	29⅛	29⅛	— 1⅛
29⅝	19⅛	7.5	Snider Pack[1.50g]	300	20⅛	19⅜	19⅜	— ⅝
20⅜	16⅛	1.3	Socony-Vac [.25g]	7,400	19⅜	18⅞	19	— ½
6⅝	3⅝	2.5	Sou Am G&P[.10g]	1,300	3⅞	3⅝	3⅝	....

R

1937 High.	1937 Low.	Div. yld. pct.	Description, div. rate, $s—	Sales.	High.	Low.	Close.	Net chge.
94¾	80	5.6	Do pfd ww[4.50]	200	81½	80	80	— 2
110	97	8.1	Rens & Sar [8]	30	99	99	99	....
9½	5	...	Reo Mot	2,100	5¾	5¼	5¼	— ½
47¼	27½	...	Repub Stl	14,600	35⅞	33⅞	34⅝	— ⅝
124	109	...	Do cv pfd [3k]	100	112½	112½	112½	+ 2⅜
49⅝	33	...	Revere C & Br	100	33⅛	33⅛	33⅛	— 1⅞
30⅝	22½	4.4	Reynolds Met [1]	600	23½	23⅛	23½	+ ⅝
34¼	16½	5.6	Reynolds Sp [1]	200	18⅛	18⅛	18⅛	— ¼
67	60	4.8	Reynolds Tob [3]	4,000	61⅜	60½	60½	— 1½
58	49	6.1	Do B [3]	900	49⅝	49½	49½	— ¼
14	11¾	...	Rhine-West E	100	11¾	11¾	11¾	....
31½	19	2.6	Ritter Dent [.50g]	100	19¼	19¼	19¼	....
86½	60	1.7	RoanA Cop [1.11g]	200	64⅝	64⅜	64⅝	— ⅝
38	30	2.0	Ruberoid [.60]	500	31	30	30	— 2

S

1937 High.	1937 Low.	Div. yld. pct.	Description, div. rate, $s—	Sales.	High.	Low.	Close.	Net chge.
46	31	6.5	Safeway Strs [2]	500	31⅞	31⅛	31⅛	— ⅞
65	43¾	3.6	St Jos Lead [2a]	1,300	55	52½	52½	— 2
4¾	2½	...	St L-San F	700	2½	2½	2½	....
11⅛	4¾	...	Do pfd	1,000	5¼	4¾	4¾	— ½
51¾	39¼	7.5	Schenley Dist [3]	200	39¾	39¾	39¾	— ¼
3¼	1½	...	Schulte Ret	100	1½	1½	1½	....
23⅝	12½	...	Do pfd	400	13	12½	12½	— 1
2⅛	1⅛	...	Seaboard Air	600	1¼	1⅛	1⅛	....
8½	4⅛	...	Do pfd	100	4⅛	4⅛	4⅛	....
54⅛	36⅝	2.5	Seaboard Oil [1]	300	38¾	38¾	38¾	— ½
11¼	7⅛	...	Seagrave	100	7¼	7¼	7¼	— ⅜
95⅝	81	3.5	Sears Roeb [3]	2,800	87⅞	85¼	85¾	— 1¾
34	26	3.7	Servel [1]	1,000	28	27¼	27¼	— ⅞
42½	29	3.9	Sharon S Cp [1.20]	200	31½	31½	31½	— 1¾
120	95	5.0	Do pfd [5]	100	100	100	100	— 1
14	9¼	...	Sharp & Dohme	300	10	9¾	9¾	— ¼
65	58½	6.0	Do pfd [3.50]	100	58½	58½	58½	....
17⅝	12	5.0	Shattuck F G [.60]	500	12⅝	12⅛	12⅛	— ½

W

1937 High.	1937 Low.	Div. yld. pct.	Description, div. rate, $s—	Sales.	High.	Low.	Close.	Net chge.
57⅞	40½	2.4	Westingh Air [1]	1,000	41⅞	40¾	40¾	— 1½
167⅝	130¼	1.5	West El & M [2g]	1,200	140	136	136½	— 2½
170	143	1.4	Do pfd [2g]	30	149	147	147	— 1
30⅝	21	1.1	Weston El In [.25g]	100	22	22	22	....
27¼	19	5.0	Westvaco Chl [1]	300	20	20	20	....
34⅞	29½	5.0	Do pfd [1.50]	200	30	30	30	....
123¼	114	4.6	Wh&LE pfd [5.50]	10	120	120	120	....
65	38	...	Wheeling Stl	700	50	48¾	49½	....
110⅛	99	...	Do pfd [2.50k]	100	105½	105½	105½	— ½
33⅝	20	...	White Mot	1,500	20⅞	20¼	20¾	+ ⅛
46⅛	25	...	White Sew M pfd	200	25½	25	25	— 3
12¼	8½	5.5	Wilson & Co [.50]	1,300	8⅞	8⅝	8⅝	— ⅛
91⅝	77	7.8	Do $6 pfd [6]	100	77⅝	77⅝	77⅝	— ⅝
65⅝	43⅞	5.5	Woolworth [2.40]	2,800	44⅞	43⅞	44	— ⅝
112½	81	...	Wor P & M pfd A	20	92½	92½	92½	— 3
76	66½	4.5	Wrigley Jr [3a]	200	67	66½	67	+ ½

Y

1937 High.	1937 Low.	Div. yld. pct.	Description, div. rate, $s—	Sales.	High.	Low.	Close.	Net chge.
62½	48	1.2	Yale & Towne [.60]	100	51	51	51	+ ¾
37⅞	20⅛	...	Yell Trk & C.	5,700	23½	22⅛	22⅜	— 1⅛
142	123	5.7	Do 7% pfd [7]	30	123¼	123¼	123¼	....
101⅞	74¾	1.9	Yngst Sh & T[1.50g]	1000	80¾	79	79	— 1

Z

1937 High.	1937 Low.	Div. yld. pct.	Description, div. rate, $s—	Sales.	High.	Low.	Close.	Net chge.
40¼	30	3.1	Zenith Radio [1g]	300	32¾	32	32	— 1

*Ex dividend. †First sale since ex dividend date or dates. xr—Ex rights. a—Also extra or extras. e—Paid last year. f—Payable in stock. g—Declared or paid so far this calendar year. h—Cash or stock. k—Accumulated dividend paid or declared this calendar year.

Sales to 11 a. m., 110,000; to 12 p. m., 330,000; to 1 p. m., 400,000 ;o 2 p. m., 490,000. Total, 729,040 shares.

WASHINGTON, D. C., June 28.—[Special.]—Odd lot sales on June 25 were 109,143 shares, while purchases were 96,680 shares.

COTTON

Cotton futures fluctuated in an erratic manner yesterday due mainly to a rather limited speculative interest. Closing trades in Chicago were unchanged to .13 cent higher, while other American markets were unchanged to .07 cent a pound lower. Favorable weather conditions prevailed over the cotton belt, and all upturns brought in commisison house selling.

World consumption of cotton continued heavy. The New York Cotton Exchange service estimates consumption in May at 2,665,000 bales, compared with 2,359,000 bales during the same period in 1936.

Condition of the American cotton crop on June 25, as reported by Nat C. Murray to Clement, Curtis & Co., was 79.5 per cent of normal, compared with 68.7 per cent last year. The crop is estimated at 14,580,000 bales, assuming average weather and other conditions to harvest, or 2,181,000 bales in excess of the final returns in 1936.

Spot cotton closed unchanged to .05 cent lower with New Orleans, Houston, and Galveston at 12.45 cents, and New York at 12.70 cents a pound. Prices follow:

Chicago Board of Trade.

	Open.	High.	Low.	Close.	Prev. close.
July	11.95	11.95	11.95	11.95	11.89
October	12.13	12.21	12.08	12.12	12.12
December	12.08	12.18	12.07	12.09	12.08
January	12.08	12.15	12.08	12.15	12.08
March	12.37	12.45	12.32	12.45	12.32

New Orleans Cotton Exchange.

	Open.	High.	Low.	Close.	Prev. close.
July	12.21	12.30	12.12	12.30	12.23
October	12.25	12.33	12.19	12.22	12.27
December	12.30	12.42	12.27	12.29	12.33
January	12.32	12.32	12.31	12.31	12.35
March	13.36	12.41	12.35	12.35	12.39

New York Cotton Exchange.

	Open.	High.	Low.	Close.	Prev. close.
July	12.25	12.28	12.17	12.20	12.27
October	12.26	12.33	12.18	12.25	12.25
December	12.21	12.30	12.16	12.22	12.24
January	12.24	12.30	12.22	12.25	12.26
March	12.30	12.40	12.24	12.28	12.31
May	12.32	12.32	12.27	12.30	12.32

NAVAL STORES.

SAVANNAH, Ga., June 28.—(AP)—TURPENTINE—Firm; 33¾c per gal; sales, 175 casks; receipts, 585; shipments, 2,435; stock, 27,316. ROSIN—Firm; sales, 1,074 lots, 7,280 lbs; receipts, 2,584; shipments, 6,028; stock, 59,552. Quote: B, D, E, F, G, H, I, K, M, N, and WG, $8.05; WW and X, $8.85@8.90.

PRODUCE - MARKETS

Eggs, fresh, unchanged; receipts, 20,778 cases. Butter, steady to ¼ cent a pound higher; receipts, 20,584 tubs. Fowls, live springs steady to ½ cent a pound lower; receipts, 1 car, 28 trucks. Potatoes, weaker; receipts, 191 cars; on team track, 376 cars.

Wholesale Creamery Butter Prices.

	Chicago Whole milk.	Chicago Centralized.	New York.	Boston.	Philadelphia.
93 score	30¾	....	31⅝	....	31¼
92 score	30	....	30⅝	31¼	30⅜
91 score	29½	....	30¼	30⅜	30¼
90 score	29	29½	29¾	30⅛	29¾
89 score	28¼	28¼	29	29	28½
88 score	27¼	....	27½	28	28
87 score	...	....	26½	....	27

Wholesale Cheese Prices.

	Chicago.	Boston.	New York.	Philadelphia.
Flats	....	17½-17¾	18 -19	....
Twins	.16 -16¼	17¼-17¾	....	....
S. Dais.	16½-16¾	17½-17¾	17¼-17¼	17¾-18
Y. Am.	....	17½-18	17¼-17¾	....
Lghns	.16½-16¾	....	....	17¾-18

U. S. Government Graded Eggs.

U. S. extras [large], white loose, 29c.
U. S. extras [large], white cartons, 30c.

Live Poultry—Wholesale.

Broilers	18@19c	Legh. hens	10@12½c
Fryers	19@21c	Old roosters	12@13c
Springs	21@24c	Turkeys	13@15c
Hens	13½@17½c	Ducks	9@12½c
Geese	8@10c		

Fresh Eggs.

Extra firsts, cars	20¼c
Less than cars	20c
Fresh firsts, cars	20c
Less than cars	19¾c
Current receipts	19c
Dirties	18c
Checks	17c
Storage packed extras	21½c
Do firsts	21c

Potatoes.

California, 100 lbs.	$1.30@1.60
North Carolina	1.15@1.50
Arkansas	1.35@1.45
Oklahoma	1.00@1.45

Country Dressed Veal Carcasses.

50-60 lbs.	10½c	80-100 lbs.	12½@13c
70-80 lbs.	11@12c	100-200 lbs.	13½@14c

M'WILLIAMS BID IS LOW.

The McWilliams Dredging company submitted low bid of $332,000 on 1,000,000 yards of hydraulic and dragline road embankment for straightening the Old Spanish Trail highway in Louisiana, the Louisiana state highway commission announced yesterday.

MONEY, GOLD, AND SILVER

NEW YORK, June 28.—(AP)—Call money steady; 1% all day; prime commercial paper, 1%; time loans steady; 60-90 days, 1¼%; 4-6 months, 1½%; bankers' acceptances, unchanged; 30-90 days, ½-7/16%; 4 months, 9/16-½; 5-6 months, ⅝-9/16; rediscount rate, New York Reserve bank, 1½%. Bar silver steady and unchanged at 44¾c per oz.

Foreign Markets.

LONDON, June 28.—(AP)—Money ½%. Discount rates: Short and 3 month bills, 11/16%. Bar silver steady, up 1/16 at 19 11/16d [sterling price equivalent to 44.25 cents]. Bar gold advanced ½d to 140s 8d. [Sterling price equivalent to $34.72.]

MONTREAL, June 28.—(AP)—Silver futures closed steady and unchanged. Sales, 1 contract. Prices in cents per ounce:

Sales.	High.	Low.	Close.
1 July	44.55	44.55	44.55

PARIS, June 28.—(AP)—3% rentes, 69f 25c; 4½s A, 71 f 95c; 4½s, 1937, 96f 40c. Exchange on London, 110.55. The dollar was quoted at 22.42.

Foreign Exchange.

[Quotations are in American cents.]

	June 28.	June 26.	Wk. ago.	Yr. ago.
London	493.12½	493.50	494.50	503.25
Paris	4.46¼	4.46¼	4.46	6.64
Italy	5.26½	5.26½	5.26¼	7.87
Belgium	16.88¼	16.89½	16.90	16.91
Switzld	22.92	22.91½	22.93½	32.76
Holland	54.98½	54.99	54.99	68.20
Denmark	22.02	22.04	22.05	22.48
Sweden	25.42	25.45	25.50	25.96
Norway	24.78	24.80	24.85	25.29
Spain	....	....	....	13.74
Germany	40.09	40.11	40.11	40.35
†Do	25.10	25.10	25.05	....
‡Do	21.05	21.00	21.00	....
Austria	*18.75	*18.75	*18.74	*18.85
Poland	18.95	18.95	18.97	18.90
Greece	.91	.91	.91	.94½
Rumania	.74	.74	.70	.75
Jugo-Slavia	2.33	2.34	2.33	2.31
Czecho-Sl.	3.48¾	3.48¾	3.48¾	4.16
Finland	2.19	2.19	2.18	2.22
Canada	99.84¾	99.84⅝	99.98 1/16	99.75
Argentine	30.40	30.45	30.45	27.85
Do off.	*32.90	*32.90	*32.94	....
Brazil	*8.80¼	*8.80¼	*8.80¼	8.61
Hongkonk	30.41	30.43	30.52	32.44
Japan	28.72	28.73	28.74	29.43
India	37.30	37.31	37.34	37.98
Chile	5.30	5.30	5.30	5.25
Singapore	57.95	58.00	58.00	59.05
Hungary	19.80	19.80	19.80	19.90
Mexico	27.85	27.85	27.85	27.85

†Registered travel. ‡Registered commercial. *Nominal.

Commodities

World commodities with the exception of grains declined moderately yesterday under the leadership of rubber, copper futures, and cotton. Several staples, including hides and zinc, moved against the trend by scoring advances of a few points in quiet trading.

Rubber suffered the sharpest setback as futures dipped 36 to 41 points [a point equals 0.01 cent] and smoked ribbed spots for immediate delivery declined to 19.18 cents a pound as compared with a closing price of 19.55 cents Friday. Hides showed the most improvement among the few staples that finished on the upset by advancing 11 to 12 points.

Metal markets generally were quiet. Export copper closed at 14.10 cents a pound, virtually unchanged, but demand was small.

Cottonseed oil broke 6 to 8 points kets, but rallied later and final prices were 3 points higher.

Coffee futures closed barely steady after recovering only moderately from a lower opening. Sugar futures closed barely steady fC A sOiletaoi were irregular.

On the Chicago Mercantile exchange, butter futures closed ⅛ cent a pound higher, October refrigerator standard eggs declined ⅛ cent a dozen, and potatoes finished unchanged.

[Complete reports of cotton, live stock, and grain markets will be found elsewhere in the fiancial section.]

FUTURES SUMMARY.

Chicago.

	Close June 28.	Close June 26.	*Seas. range High.	*Seas. range Low.
Wheat, bu	$1.18⅞	$1.15⅝	$1.30¾	$ .96⅞
Corn, bu	1.27⅛	1.23⅝	1.27⅛	96⅜
Oats, bu	.44½	.42¾	.50¼	.37⅜
Rye, bu	.92	.87⅞	1.12	.71
Soy beans, bu	1.33½	1.31½	1.77	1.18¼
Butter, lb	.30¾	.30⅝	.32¼	.29⅝
Eggs, doz	.24⅝	.24¾	.26⅞	.23⅛
Lard, lb	.1185	.1195	.1475	.1140
Cotton, lb	.1195	.1189	.1455	.1145

New York.

Cocoa, lb	.0719	†.0720	.1313	.0636
Cot. Sd. Oil, lb	.0915	.0913	.1190	.0909
Coffee, Rio, lb	.0715	†.0723	.0818	.0526
Sugar, lb	.0248	†.0249	.0308	.0239
Rubber, lb	.1917	†1958	.2750	.1639
Hides, lb	.1570	†.1558	.1615	.1469
Silk, lb	1.77	†1.79½	2.17	1.76
Copper, lb	.1242	†.1269	.1535	.0881
Lead, lb	.0556	†.0561	.0790	.0479
Zinc, lb	.0660	†.0655	.0799	.0516
Tin, lb	.5680	†.5705	.6540	.3990

*Since trading in the contract started. †Friday's prices. All prices are for July delivery except butter, which is for November, eggs for October, and hides for September.

NEW YORK FUTURES.

[Yesterday's closing prices, in cents per pound, unless otherwise stated.]

Sugar.

Contract No. 3 [Domestic]—Closed steady to .02 cent lower. July, 2.48; September, 2.51; November, 2.52; March, 2.42; May, 2.45; December, 2.54; January, 2.41. Sales, 9,750 tons.

Contract No. 4 [World]—Closed .02 cent higher to .01 cent lower. July, 1.22½; September, 1.24; March, 1938, 1.32; May, 1938, 1.33½; July, 1.35½; September, 1.37½; August, 1.23½; October, 1.25½; November, 1.27½; January, 1.33½. Sales, 17,900 tons.

Cottonseed Oil.

Closed .01 cent to .03 cent higher. July, 9.15 to 9.16; September, 9.23; October, 9.21; February, 9.17. Sales, 261 lots.

Coffee.

Rio—Closed .01 to .08 cent lower. July, 7.15; September, 7.10; December, 7.08; March, 7.04. Sales, 1,750 bags.

Santos—Closed .03 to .05 cent lower. July, 10.80; September, 10.57; December, 10.32; March, 10.17; May, 10.16. Sales, 12,750 bags.

Metals.

Copper—Closed .27 to .30 cent lower. July, 12.42 to 12.60; August, 12.43; September, 12.45; October and November, 12.45; December, 12.45; January to June, 12.45. Sales, 40 lots.

Zinc—Closed .05 to .15 cent higher. July to June, 6.60. Sales, 4 lots.

Lead—Closed .02 to .05 cent lower. July to November, 5.56; December, 5.56; January to June, 5.56. Sales, 6 lots.

Tin—Standard, closed .10 cent lower. July, 56.80; August, 56.45; September, 56.25; October, 56.15; November, 56.05; December, 55.95; January, 55.85; February, 55.80; March to June, 55.75. No sales.

Tin—Straits, closed .10 to .20 cent lower. July 56.95; August, 56.60; September, 56.40; October, 56.30; November, 56.20; December, 56.10; January, 56.00; February, 55.95; March to June, 55.90. No sales.

Rubber.

Closed .33 to .41 cent lower. July, 19.17 to 19.18; August, 19.27; September, 19.38; October, 19.45; November, 19.52; December, 19.57 to 19.60; January, 19.64; February, 19.68; March, 19.74; April, 19.80; May, 19.86. Sales, 469 lots.

Hides.

Closed .11 to .12 cent higher. September, 15.70 to 15.72; December, 16.10 to 16.12; March, 16.44; June, 1938, 16.75. Sales, 159 lots.

Silk.

Closed 2½ cents lower to ½ cent higher. July, $1.77; August, $1.78½; September, $1.78; October, $1.77½ to $1.78; November, $1.78; December and January, $1.77½; February, $1.77 to $1.77½. Sales, 8,000 bales.

Cocoa.

Closed steady to .01 cent lower. July, 7.19; September, 7.42; October, 7.45; December, 7.55; January, 7.58; March, 7.67. Sales, 255 lots.

Wool Tops.

Closed unchanged. December, 109.0; May, 109.0.

CHICAGO FUTURES.

CHICAGO BOARD OF TRADE.

Lard.

[Per 100 pounds.]

	Open.	High.	Low.	Close.	Prev. close.
July	$11.92	$11.92	$11.75	$11.85	$11.95
Sept.	12.22	12.22	12.02	12.12	12.25
Oct.	12.27	12.27	12.10	12.20	12.30
Dec.	12.17	12.17	11.90	12.00	12.15
Jan.	12.05	12.05	12.05	12.05	12.12

Clear Bellies.

	Open.	High.	Low.	Close.	Prev. close.
July	16.00	16.00	16.00	16.00	16.00
Sept.	16.75	16.75	16.75	16.75	16.77

CHICAGO MERCANTILE EXCHANGE.

Butter.

[Cents per pound.]

Stor. stands.—	Open.	High.	Low.	Close.	Prev. close.
November	30⅝	30¾	30⅝	30¾	30⅝
Fresh stands—					
June	29½	29½	29½	29½	29⅜

Eggs.

[Cents per dozen.]

Refr. stands.—	Open.	High.	Low.	Close.	Prev. close.
October	24⅝	24⅝	24⅝	24⅝	24¾

Potatoes.

[Per 100 pounds.]

Idaho russets—	Open.	High.	Low.	Close.	Prev. close.
November	$1.65	$1.65	$1.65	$1.65	$1.65

CASH PRICES.

[Wholesale.]

Chicago.

	June 28.	June 26.
Butter, extra, 92 score	$ .30	$ .30
Cattle, tops, cwt	15.60	15.00
Corn, No. 2 yel, bu	1.26½	1.25¼
Eggs, extras, doz	.20⅛	.20⅛
Clear bellies, lb	.16125	.16125
Hides, hvy packer, 1 lb.	.165	.165
Hogs, tops, cwt	12.00	12.10
Lard, loose, lb	.11325	.1150
Lard, cash, lb	.1185	.1197
Lard, leaf, lb	.1175	.1175
Oats No. 2, white, bu	.53	.50⅝
*Steel, scrap, ton	16.75	16.75
Wheat, no 2, hd win, bu.	1.34¾	1.30

*Average prices Chicago and Pittsburgh.

New York.

	June 28.	June 26.
Antimony, Amer. lb	.1450	.1450
Coffee, No. 7, Rio, lb	.09¼	.09¼
Coffee, No. 4, Santos, lb.	.11⅝	.11⅝
Copper, electrolytic, lb	.14	.14
Copper, export, lb	.1410-12	.1412
Cotton, mid., upland, lb.	.1270	.1276
Cot cloth, 64x60-5.35, yd	.06¼	.06¼
Rub., sheet smoked rib, lb	.1918	.1955
Silk, Jap, crack db., ex, lb	1.875	1.895
Sugar, raw, 96 duty pd, lb	.0345	.0345
Sugar, refined, lb	.047	.047
Sin, lb	.5700	.57375
Wool, standard tops, lb.	1.145	1.145

Other Markets.

	June 28.	June 26.
Flour, std. pat., bb., Minn	7.75	7.60
Lead, lb. E. St. L.	.0585	.0585
Zinc, lb, St. L.	.0675	.0675

COMMODITY INDEX.

Associated Press weighted wholesale price index of 35 commodities:

Yes'day.	Prev. day.	Wk. ago.	Mo. ago.	Yr. ago.
90.21	90.27	89.24	91.36	73.92

Range of recent years:

	1937.	1936.	1935.	'33-'34.
High	98.14	89.22	78.68	74.94
Low	88.69	71.31	71.84	41.44

[1926 average equals 100.]

GERMANY ASKS LARGER SHARE IN WORLD TRADE

Officials List Needs at Commerce Convention.

BERLIN, June 28.—[Special.]—German demands for a place in the world economic sun and pleas by other nations for encouragement of world trade as a means of promoting world peace today marked the opening meeting of the ninth biennial convention of the International chamber of commerce here today.

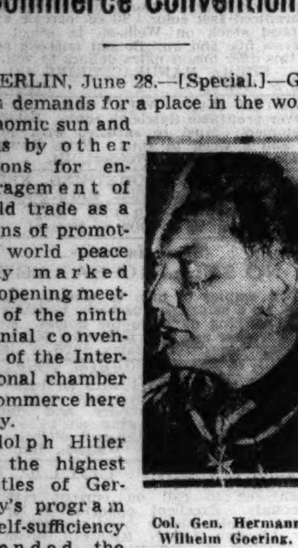

Col. Gen. Hermann Wilhelm Goering.

Adolph Hitler and the highest apostles of Germany's program of self-sufficiency attended the opening ceremonies of the convention and mingled with the 1,500 delegates from 40 countries. Der Fuehrer applauded when Col. Gen. Hermann William Goering, virtual dictator of Germany's four-year program for self-sufficiency, and Hjalmar Schacht, minister of economics, told Germany's needs for a share in the world's trade and raw materials.

Delegates Applaud Hitler.

In turn, Hitler was applauded by the delegates, many of whom proffered at least some semblance of the Nazi salute. Among them was Thomas J. Watson, chairman of the American delegation. He is president of the International Business Machines corporation.

Watson's arm gesture was not quite a perfect Nazi salute, but it puzzled other American delegates. Nazi rules stress that foreigners do not have to extend the salute unless they are sympathizers with the Nazi cause.

Watson this morning was chosen president of the international body and it was rumored later that he is to be decorated by Hitler with the newly Nazi order of merit, the German Eagle, recently created for distinguished foreigners.

Other Members of Order.

Such an award would place Watson in the select company of Premier Mussolini and Foreign Minister Count Ciano of Italy and the regent, Prince Paul of Jugo-Slavia.

Watson, in a world wide broadcast tonight, made it clear that the fixed policy of his administration will be promotion of world peace on the basis of fair dealing and wider trade among nations.

"You may be sure Germany will continue to bring up the colonial problem until her urgent and legitimate desires regarding colonies are fulfilled," Goering said. "Furthermore, Germany is working with all her energy on the undertaking known as the four-year plan."

Schacht Urges Stable Values.

Schacht asserted that lack of a suitable basis for value in world trade is one of the biggest handicaps in the way of international economic relations.

"What world trade needs is a stable standard of value which will hold good everywhere and with the aid of which all goods can be evaluated in uniform manner," he asserted. "The policy of arbitrarily falsifying currencies must be abandoned if world trade is to function properly once more."

Schacht also told the delegations that international currency had gone "out of gear because some countries have been pressed to pay more than either their productive capacity or the willingness of others to buy goods from them permitted them to pay."

Bethlehem Steel Awarded Mississippi Bridge Work

New York, June 28.—[Special.]—The Bethlehem Steel corporation was awarded the contract for the bridge over the Mississippi river at Baton Rouge, La., involving 18,000 tons of steel, and also took 5,500 tons for a Queens county court house, 3,500 tons for an industrial rayon plant at Painesville, O.; 2,100 tons for a General Motors delco plant at Rochester, N. Y.; 1,500 tons for a chain bridge at Washington, and three contracts for 6,350 tons of reinforcing steel for owners in Queens.

Everyday Economics

This daily feature is presented in response to requests for simple explanations of matters concerning finance, business, and the markets. Suggestions from readers are welcomed. Address "Editor, Everyday Economics."

Unearned Premiums.

We have been asked what is meant by "reserve for unearned premiums" in insurance company statements and why the word "reserve" is used. The inquirer is perfectly right when he asks if it would be sufficient to have the item listed merely as a liability without using the word "reserve." In fact, this is the ordinary method.

Unearned premiums are exactly what the name indicates. The term is used by casualty and fire companies because they figure all premiums on the basis of the term for which coverage is given. At the outset of a policy the entire premium paid is unearned and is set up as a liability against the money taken into assets. As time passes portions of the unearned premium become earned and deductions are made until at the expiration of the policy there is no unearned premium left.

For purposes of rough illustration it might be said that a man who pays $50 for a two year fire policy on June 30 will have $37.50 of his premium shown on the fire insurance company's books as unearned on Dec. 31—the policy having run one-fourth of its term.

World Tarif and Currency Pacts Urged to Avoid Crash

International coöperation on tarifs and currencies is necessary if the economic breakdown of the world is to be avoided, Pierre Denis, French economist, said yesterday at the concluding session of the thirteenth institute of the Norman Wait Harris Memorial Foundation at the University of Chicago.

He hinted that the United States might do its part by using sterilized gold as a basis for credits to other countries. This, he said, should cause world prices to advance, thereby correcting a situation in which there is only an isolated price increase in the United States.

Denis said he understood that "in some form or other . . . a program of that kind has been considered by Mr. van Zeeland," referring to Paul van Zeeland, premier of Belgium, who last week conferred with President Roosevelt.

Tells How to Repair Damage.

In his two preceding lectures at the institute Denis had developed the thesis that all countries, successively hit by unemployment and poverty, had independently adopted such measures as high tarifs and control of credit as means of national defense without thought to their international effects. Yesterday's lectures was devoted to suggestions for repairing the damage.

The rise of autarchy—self-independence—he said, is due: First, to the desire of the state to maintain employment and the standard of living; and, second, the desire to be self-supporting in time of war.

He contended that it is a mistake to assume that public opinion in the democratic countries is not prepared to look at international economic collaboration from the world point of view. Devaluation of the French franc in October, 1936, though highly unpopular, was readily accepted by French public opinion only because it was presented as the first step in an international agreement, he said.

Urges World Tarif Pacts.

International agreement on tarifs must be reached, Denis continued, through interpretation of the "most favored nation" clause, which will involve a definition of the extent to which governments are entitled to reduce their internal prices.

"A first stage of coöperation was initiated by the tripartite agreement of the United States, Great Britain, and France," he said. "This agreement has, however, a limited purpose and if not developed is likely to have insufficient results and not be lasting.

"Seen from a world point of view, effects. Yesterday's lecture was deeither the United States should cease up or cease to buy gold, letting States prices and world prices."

BANKS RESUME LIQUIDATION OF FEDERAL BONDS

Commercial Loans Cut in Last Week.

Resumption of bank liquidation of United States government bonds was disclosed yesterday in the weekly federal reserve board report on member bank condition in 101 leading cities.

Last week the member banks disposed of 182 million dollars in direct obligations of the federal government, bringing the total held down to 8 billion 374 millions. Holdings of fully guaranteed obligations decreased 5 millions. In the preceding week the banks increased their holdings of government obligations by 298 millions,, thereby interrupting a liquidation that had been under way for months.

Member Banks Reduce Loans.

The report also disclosed a decline in loans made by the members banks for commercial and industrial purposes. Such loans, backed by other collateral than securities or unsecured, showed a decline of 19 million dollars from the preceding week. Loans made on securities increased 1 million.

The decline in loans for trade purposes came after a series of increases in which there had been few interruptions since the first of the year.

Demand deposits of the member banks increased 47 millions to a total of 15 billion 289 million dollars.

Details of Weekly Report.

Following are comparisons of the principal assets and liabilities of the weekly reporting member banks of the federal reserve system in 101 leading cities of the United States at the close of business Wednesday:

[In millions of dollars.]

ASSETS.

	Jun. 23, 1937.	Jun. 16, 1937.	Jun. 24, 1936.
Loans and invesements—total	22,414	22,573	22,529
Loans—total	9,766	9,741	8,396
Commercial, industrial, and agricultural loans:			
On securities:	566	565	*.....
Otherwise secured and unsecured	3,742	†3,761	*.....
Open market paper	465	†475	*.....
Loans to brokers and dealers in securities	1,444	†1,370	1,233
Other loans for purchasing or carrying securities	716	716	*.....
Real estate loans	1,171	1,166	1,149
Loans to banks	142	167	65
Other loans:			
On securities	729	729	*.....
Otherwise secured and unsecured	791	†792	*.....
U. S. government direct obligations	8,374	8,556	9,474
Obligations fully guaranteed by U. S. gov't	1,160	1,165	1,302
Other securities	3,114	3,111	3,348
Reserve with federal reserve banks	5,335	5,280	4,282
Cash in vault	308	299	403
Balances with domestic banks	1,734	1,774	2,235
ther assets—net	1,338	1,306	1,344
LIABILITIES.			
Demand deposits — adjusted	15,289	15,242	14,563
Time deposits	5,233	5,233	5,059
U. S. government deposits	549	457	846
Interbank deposits:			
Domestic banks	4,907	5,041	5,447
Foreign banks	612	592	457
Borrowings	38	58	.....
Other liabilities	904	915	875
Capital account	3,597	3,604	3,537

*Comparable figures not available.
†Revised.

GRAIN STATISTICS

[illegible]

BOARD OF TRADE GRAIN FUTURES

[Prices June 28, 1937, in dollars per bushel.]

[illegible]

*Old; minimum of 25 per cent flint and 75 per cent dent deliverable on contracts.

Business Bits

John C. Goodall, assistant treasurer of Marshall Field & Co., has been appointed retail representative of the treasurer's office with headquarters in the retail store, F. D. Corley, president of the company, announced yesterday. The position was formerly occupied by W. C. Munnecke, who recently was appointed operating manager. In 1933 Goodall was appointed head of the legal staf of the Merchandise Mart. Before that he was associated with the trust department of the First National bank.

John C. Goodall.

H. J. Polack has been appointed assistant coal trafic manager of the Chicago, Burlington and Quincy railroad, with headquarters in Chicago.

John H. Stember, formerly sales manager of the Congress hotel, has been named resident manager of Belmont Plaza, formerly Hotel Montclair, New York,

Glenn S. Norman, formerly vice president and resident manager of the Chicago office of Ed C. Wright & Co., Inc., is now associated with Stifel Nicolaus & Co.

CHICAGO LIVE STOCK

All prices are in dollars per 100 pounds.

Hogs.

Receipts, 16,000; shipments, 2,500.

Good to choice, 140@180 lbs. $10.80@11.80

[illegible]

INVESTING COMPANIES

[illegible]

TWO CANADIAN ROADS REPORT EARNINGS GAIN

D. & R. G. W. Has Operating Loss for May.

Both the Canadian National and Canadian Pacific railroads had increases in May net operating incomes as compared with 1936, the two roads reported yesterday. The Canadian National reported net operating income for the month of $1,666,250 against $933,551 a year ago, while the Canadian Pacific had $1,574,219 against $1,450,289 for 1936.

Both roads likewise showed marked increases over a year ago in net operating incomes for the five months ended May 31. Canadian National reported an increase of more than 250 per cent for this period, with $6,232,760 against $2,465,598 for 1936, while Canadian Pacific reported $7,065,043 against $5,615,450 for 1936.

D. and R. G. W. has Loss.

The Denver and Rio Grande Western, with a May net operating loss of $382,872, showed a deficit for the month more than twice as great as the May, 1936 loss of $171,941. For the five months ending May 31, this road had a net operating deficit of $581,570 against a net operating income of $126,145 for the like period a year ago.

The Virginian railroad had an increase in net income over 1936 for both May and the five months ended May 31. Net income in May was $452,633 against $447,812 in 1936, while the five months' net income figures were $2,683,474 for this year and $2,158,929 in 1936.

Reports by Other Roads.

Operating results of other roads reporting yesterday follow:

MAY.	—Net operating income— 1937.	1936.
Atl Coast Line	$ 333,224	$ 67,312
Canadian Natl.	1,666,250	933,551
Canadian Pacific	1,574,219	1,450,289
Cent of Georgia	115,204	30,644
Central Vermont	91,513	3,987
Clinchfield	261,097	155,989
Del Lack & West.	687,811	503,676
Denv & Rio Gr W	*382,872	*171,941
Elgin Joliet & Estn.	336,543	287,411
Long Island	110,051	223,743
Louisiana & Ark.	103,743	119,172
Louis & Nashville	1,556,408	1,488,891
Monon	*15,544	*50,975
Nas Chat & StL	45,129	49,237
Norfolk South	5,237	1,470
Pitts & W Va	56,893	122,456
Virginian R R	†452,633	†447,812
FIVE MONTHS ENDED MAY 31.		
Atl Coast Line	3,777,941	2,199,313
Canadian Natl	6,232,760	2,465,598
Canadian Pac	7,065,043	5,615,450
Denv . Rio Gr W	*581,570	126,145
Louis & Ark	477,106	540,880
Louis & Nashv	6,943,516	6,606,687
Monon	62,431	92,942
Norfolk & South	102,290	29,140
Pitts & W Va	529,857	564,222
Virginian R R	†2,683,474	†2,158,929

*Net operating deficit. †Net income.

U. S. TREASURY

[Chicago Tribune Press Service.]

Washington, D. C., June 28.—The following is a statement of the condition of the United States treasury on June 25, 1937:

Income to date this year	$ 5,235,200,000
Income to date last year	4,072,500,000
Increase	$ 1,162,700,000
Army	355,500,000
Navy	491,100,000
Veterans' costs to date	1,134,900,000
Agricultural aid	454,000,000
Relief	77,200,000
Public works and work relief	2,823,500,000
Aid to home owners	294,100,000
Deficit this year	2,770,200,000
Deficit last year	4,697,300,000
Decrease	$ 2,127,100,000
Balance general fund today	2,570,600,000
Balance previous day	2,569,000,000
Increase	$ 1,600,000
Public debt this date	$36,399,400,000
Inactive gold	$ 1,057,800,000

Investors' Guide

Tuesday, June 29, 1937.

[Copyright: 1937: By The Chicago Tribune.]

United Light and Railways.

Investors' Guide: Would greatly appreciate an analysis of United Light and Railways.—Mrs. F. W. K.

Answer: The United Light and Railways company, formed in Delaware in 1920 as a financing and holding company, is the most important unit in the United Light and Power system. It has extensive utility interests, principal of which are common stock control of Continental Gas and Electric corporation and American Light and Traction company, themselves holding companies.

Continental subsidiaries provide utility services for a population of 1,500,000 in more than 850 communities of Ohio, Missouri, Kansas, Nebraska, Iowa, Texas, and Oklahoma. Kansas City, Mo.; Columbus, O.; Lincoln, Neb., and the northern Texas oil fields are its principal electricity consuming areas.

American Light and Traction subsidiaries furnish gas to 3,000,000 in 90 communities including Detroit, Grand Rapids, Muskegon, and Ann Arbor, Mich.; Milwaukee and Madison, Wis., and electric service to Madison, San Antonio, Tex., and 60 smaller communities.

Earnings of United Light and Railways, although off sharply after a near all time high in 1931, have been sufficient to cover bond interest and dividends on the comparatively small amount of preferred stock.

Gross revenues were $76,519,000 and net income was $6,246,000 or $31.95 per prior preferred share in the 12 months ended April 30, 1937. The record of recent years:

	Revenues.	Net income.	Inc. per pf. shr.
1936	$74,742,000	$6,142,000	$31.42
1935	68,712,000	3,343,000	16.98
1934	65,878,000	2,406,000	12.21
1933	63,627,000	2,784,000	14.13
1932	67,545,000	5,061,000	25.63
1931	72,822,000	7,911,000	40.00

Current assets were $35,761,000 and current liabilities were $16,789,000 on Dec. 31, 1936. Funded debt consisted of $25,000,000 of 5½ per cent debentures due in 1952. Subsidiaries had $199,018,000 funded debt and $46,445,000 of preferred stock outstanding. Interest and other fixed charges were covered 1.56 times in 1936, compared with 1.33 times in 1935, and 1.27 to 1.78 times in the preceding five years.

There are 195,505 shares of 6, 6.36, and 7 per cent prior preferred stock outstanding. Dividends have been paid regularly. They are medium grade. A higher rating might be given the stock in view of per share earnings figures except for heavy charges ahead of it and uncertainty as to how federal utility legislation may affect this holding company's structure and activities.

NEW YORK CURB TRANSACTIONS

Monday, June 28, 1937.

Shares sold today	179,000	Total sales 1937 to date	65,632,000
Year ago	188,140	Total sales 1936 to date	74,681,622

[illegible]

FOREIGN BONDS.

[illegible]

DOMESTIC BONDS.

[illegible]

GRAIN IN OTHER MARKETS

[illegible]

CASH GRAIN

[illegible]

UNION ELECTRIC BOND AND NOTE ISSUES ARE SOLD

Big Opening Is Reported Quickly Subscribed.

Underwriters for the big offering of $80,000,000 in bonds and $15,000,000 in notes of the Union Electric Company of Missouri, made yesterday, announced last night that both issues had been sold and the subscription books closed. The announcement was made by Dillon, Read & Co., who headed the underwriters, on behalf of the group.

The bonds were first mortgage 3¾s and the notes carried 3 per cent interest. The notes were quoted late in the day at a slight premium, and an official of one of the underwriting companies described the offering as "quite a success."

It was the second biggest offering of the year, and was regarded as a test of the recently weak market in bonds.

Treasury Bill Sale Announced.

Secretary of the Treasury Morgenthau announced yesterday that the average price on 273 day treasury bills offered June 25 was 99.531, or at an average rate of 0.619 per cent annually on a bank discount basis.

Controler Morris S. Tremaine yesterday paid off $115,000,000 in New York state notes, reducing outstanding temporary loans to $50,000,000. This made a total of $175,000,000 in short term obligations which the state has redeemed this month.

The Consolidated Edison Company of New York yesterday filed a new registration statement with the Securities and Exchange commission, covering 92,134 shares of $5 cumulative preferred no par stock. Proceeds of the sale would be used to redeem the preferred shares of its subsidiary, New York Steam corporation.

Du Pont Stock to Be Offered.

Directors of E. I. du Pont de Nemours & Co. announced arrangements for the sale of 500,000 shares of $4.50 cumulative preferred stock to the public through a banking syndicate headed by Morgan Stanley & Co. The amount to be received by the company and the offering price were not disclosed.

A syndicate headed by the Bankers Trust company, New York, purchased yesterday a new issue of $4,000,000 short term notes of the Commonwealth of Massachusetts at 0.64 per cent, plus $557. The notes are dated July 8, 1937, and will become due on June 30, 1938.

BOARD OF TRADE SALES.

[On June 26 in thousands of bushels.]

	July.	Sept.	Dec.	Total.
Wheat	5,379	24,704	6,346	36,429
Corn, new	2,145	4,159	2,642	8,946
Oats	1,300	1,053	828	3,181
Rye	363	515	219	1,097
Soy beans	45	*22	49	116
Grand total				49,769

Open Grain Trades.

	July.	Sept.	Dec.	Total.
Wheat	18,404	50,904	16,184	85,493
Corn, old	741	.....	.....	.....
Do. new	8,023	16,592	9,427	34,603
Oats	6,013	8,143	4,374	18,530
Rye	2,427	4,618	1,765	8,810
Soy beans	450	*276	804	1,530
Grand total				148,965

*October.

PRIMARY GRAIN MOVEMENT.

[illegible]

HAY MARKET.

[illegible]

BOARD OF TRADE SALES.

[illegible]

MINNEAPOLIS FLOUR.

MINNEAPOLIS, Minn., June 28.—(AP)—FLOUR—Carload lots, per brl in 98 lb cotton sacks, family patents, 10c higher, $7.10@7.30, standard patents, 15c higher, $7.65@7.85. Shipments, 17,378 brls. Pure bran, $21.00@50, and standard middlings, $28.50@29.00 per ton.

CHICAGO CURB.

	Sales.	High.	Low.	Close.	Prev. close.
Campana Gold	700	.61	.58	.61	60
Dick&BrQBrew	150	2	1⅞	1⅞	1⅞
Equity corp	100	1¾	1¾	1¾	1¾
Frank F Brew	650	.76	.74	.74	.80

PACIFIC GAS AND ELECTRIC CO.

DIVIDEND NOTICE

Common Stock Dividend No. 86

A cash dividend declared by the Board of Directors on June 16, 1937, for the quarter ending June 30, 1937, equal to 2% of its par value, will be paid upon the Common Capital Stock of this Company by check on July 15, 1937, to shareholders of record at the close of business on June 30, 1937. The Transfer Books will not be closed.

D. H. FOOTE, *Secretary-Treasurer.*

San Francisco, California.

TO KNOW ABOUT REAL ESTATE

The first thing most people want to know about a piece of property is the price. Reading Tribune want ads every day will give you a preview of Chicago's most attractively priced real estate.

During the first five months of 1937, the Tribune printed 47% more real estate want advertising than in the same period of last year.

Today, as for more than twenty years, the Tribune prints more real estate want advertising than any other Chicago newspaper.

BRITISH HOUSE VOTES BOOST IN STABILITY FUND

Grants Billion More for Currency Control.

[Continued from page 23, column 8.]

that this action was due to pressure from South Africa, which feared a devaluation of gold which might cut its mining profits.

He said he had "good reason to think that the line I am taking is exactly in accordance with the policy of the United States. . . . There is no good ground for adopting the view that the accumulation of gold which presently is concentrating in London and New York will be a situation that will always continue."

Move to Cut Fund Defeated.

A Labor amendment to limit the increase in the fund to 150 million pounds [about $750,000,000], instead of 200 million, was defeated, 197 to 96.

At one point Sir John asserted that the exchange account must be prepared to add to its gold holdings, and some financial quarters interpreted this as a warning to prepare for a new flood of gold into Britain from the United States.

He also disclosed that during a crisis "several years ago" the fund lost $250,000,000 of gold in three weeks and another $125,000,000 in the next eight weeks at a time when "the total gold resources of this country were comparatively small." The fund had gained at other times with equal rapidity, and publicity would have accentuated both movements, he said.

He asserted that the exchange account did not hold more than a trifling amount of foreign currency. Britain is the center of the sterling bloc and its present holding of gold is not considered excessive, he said.

France May Increase Fund.

PARIS, June 28.—[Special.]—Possibility that the French government might ask for additional funds for exchange control was seen in the declaration of war against speculators today by Georges Bonnet, new finance minister, upon his return from Washington.

Bonnet told reporters that he "intends to make a merciless war on speculators." But foreign exchange quarters pointed out that the French stablization fund does not have the resources with which to wage war. They admitted, however, that fresh funds can be given to the official control organization.

That the program would be carried out was indicated when instructions were sent to all bankers over the week-end to refuse facilities for forward trading and to restrict accommodations in dollars and sterling to genuine commercial or tourist requirements.

Close Paris Stock Market.

In addition the finance ministry announced that the Paris stock exchange would be closed today and until further notice, pending debate on the government's financial program.

The government reported that due to heavier collections of income taxes, May revenue totaled 2,300,000,000 francs, which was 311,000,000 francs above that for May, 1936. Income tax yielded 347,000,000 francs, or 269,000,000 francs above a year earlier, whereas indirect taxes brought 1,953,000,000 francs—only 41,000,000 above a year ago and 125,000,00 below estimates.

Calls U. S. Fund Ample.

Washington, D. C., June 28.—[Special.]—The American stabilization fund is adequate to meet any situation "that we can foresee now" and will not be increased, Secretary of the Treasury Morgenthau said today. This statement, he said, applies both to the total $2,000,000,000 stabilization fund and the $200,000,000 active portion thereof.

Unlike Great Britain, the United States has never indicated any use of its stabilization fund to finance gold acquisitions. No disclosure has ever been made on operations of the stabilization fund, but the treasury reveals daily the nation's total gold holdings, which now total $12,289,174,243, an increase of about $1,000,000,000 since Jan. 1.

Morgenthau said there has been no change in the three-nation monetary agreement—between the United States, Great Britain, and France—during the last week and that it still stands as it was a month ago.

DOLLAR EXCHANGE FIRMER.

Foreign currencies edged lower against the dollar in New York yesterday as trading declined, due to further control operations. French francs were unchanged at 4.46¼ cents, the British pound lost ⅜ of a cent, and Dutch guilders declined 0.00½ of a cent. French francs for delivery in 90 days were quoted at a discount of 0.34 of a cent, against 0.37 of a cent Saturday.

Gold engaged abroad for shipment to New York consisted of $6,525,000 in Japan and $7,829,000 in England.

FRUITS AND VEGETABLES

Wholesale prices in less than car lots in Chicago, as reported by the bureau of agricultural economics:

Apples, bu, Illinois	$ .25	to	$1.15
Asparagus, sq. crate, Ill.	.50	to	1.25
Beets, bunch, Ill.	.01½	to	.02
Beans, string, Ill.	1.25	to	2.50
Cabbage, crate, Ill.	.40	to	.75
Cantaloupes, crate, Calif.	2.50	to	3.75
Carrots, crate, California	3.50	to	4.75
Cauliflower, crate, Calif.	....	to	2.00
Celery, flat crate, Mich.	.75	to	1.00
Do, half crate, Calif.	3.50	to	4.00
Corn, bu, Texas	1.00	to	1.75
Cucumbers, bu, Ill.	1.25	to	2.50
Eggplant, crate, Florida	....	to	2.00
Kohlrabi, bunch, Missouri	....	to	.02
Lettuce, leaf, bu, Illinois	....	to	.25
Do, head, crate, Calif.	4.00	to	4.50
Mush'ms, 1 lb ct, Ill.-Mich.	.10	to	.37½
Onions, green, bunch, Ill.	.05	to	.12½
Do, 50 lb sack, Texas	.85	to	1.00
Parsley, box, Missouri	.75	to	.90
Peaches, ½ bu, Georgia	.90	to	1.15
Peas, hamper, California	1.25	to	1.80
Peppers, hampers, La.	.50	to	1.00
Radishes, bch, home grown	....	to	.01½
Rhubarb, 40 lb box, Ill.	.40	to	.50
Spinach, bu, Ill.	.35	to	.65
Straw'ries, 16 qt. crt., Mich.	1.00	to	2.50
Tomatoes, lug, Texas	1.50	to	2.00
Do, hot., 8 lb. bas., Ill.-Ind.	.25	to	1.00
Turnips, bunch, Missouri	.02	to	.03

BENTON HARBOR FRUIT.

BENTON HARBOR, Mich., June 28.—[Special.]—Today's fruit market prices were: Strawberries 16 quart crates, $1.25 to $2 according to quality; sour cherries, 16 quart crates, $1.25 to $1.50.

CHICAGO STOCKS

Monday, June 28, 1937.

Shares sold today..........20,000 Total sales 1937 to date..........8,437,000
Year ago..........26,000 Total sales 1936 to date..........9,770,000

1937 High.	1937 Low.	Div. yld. pct.	Closing Bid.	Closing Asked.	Description, div. rate, $s—	Sales.	High.	Low.	Close.	Net chge.
55½	45	3.6	44½	45½	Abbott Lab [1.60a]	50	45	45	45	....
16	16½	...	6	10	Annex Hotel	30	6½	6½	6½	— ½
13¾	7	3.5	10¼	10½	Armour & Co [.35g]	600	10¾	10½	10½	— ¼
12	12	8.3	11¾	12¼	Aro Equip [1]	50	12	12	12	....
4⅝	1¾	...	1¾	2	Asbestos Mfg	100	1⅞	1⅞	1⅞	....
17	9	2.8	8½	9½	Atley Truss Whl [.25g]	50	9	9	9	+ ¼
9	3½	...	5½	6½	Autom Wash cv pfd	50	5⅞	5⅞	5⅞	— ⅜
30⅛	18½	2.8	18	19	Bendix Av [.50g]	50	18½	18½	18½	— ½
14¼	10	10.0	10⅛	10½	Berghoff Brew [1]	50	10½	10½	10½	+ ½
14½	9½	1.3	12	12½	Binks Mfg [.15g]	150	12½	12¼	12½	....
43½	32½	5.9	33½	34⅛	Bliss & Laughlin [2]	500	34½	33⅝	33⅝	— 1⅝
47	38¾	4.8	41⅞	42¼	Borg-Warner [2]	200	42	42	42	— 1¾
18⅛	13	4.6	13⅛	13½	Butler Bros [.60]	100	13⅝	13¼	13¼	— ⅜
36⅛	28½	5.2	28½	29¼	Do pfd [1.50]	50	29	29	29	+ ½
81½	53¾	...	57¼	59	Cen Ill Pb Sv pfd [2k]	10	58¾	58¾	58¾	+ ½
3⅞	1½	...	1¾	1⅞	Cen Ill Sec	200	1¾	1¾	1¾	....
6⅜	2¼	...	2⅜	2½	Cen & S W Ut	1,100	2½	2¼	2½	....
6⅜	3⅛	...	3	3⅜	Chi & N W	100	3¼	3¼	3¼	....
6¾	3¾	...	4	4⅛	Chi Corp	750	4⅛	4	4	— ⅛
5⅝	2⅝	...	2⅝	2⅞	Cities Serv	800	2¾	2¾	2¾	....
139	103	4.8	104½	105	Comwlth Edis [5]	50	104½	104½	104½	....
11	5	12.0	5	5⅛	Con Biscuit [.60]	100	5⅛	5⅛	5⅛	+ ⅛
5¾	2	...	2⅜	2⅝	Cord Corp	400	2½	2⅜	2½	....
28½	19½	...	19	21	Dayton Rubber	350	22	20½	20½	— 1½
20¾	20½	2.5	20¼	21	Dodge Mfg [.50g]	50	20½	20½	20½	— ¼
35½	22½	2.7	33½	34½	Eddy Paper [.90g]	100	33⅝	33½	33½	— ¼
5½	4⅜	1.2	4⅛	4⅝	Fuller Mfg [.05g]	100	4⅜	4⅜	4⅜	— ⅛
23	20½	...	20	20½	Gardner-Denver new	50	20½	20½	20½	— ½
5⅞	4¼	12.0	5¼	5½	Gen Finance [.60]	1,100	5½	5¼	5¼	— ¼
10⅛	3¼	...	3⅞	4	Gen Household	1,050	4⅛	3⅞	4	— ⅛
29...	18	5.6	17⅝	18⅜	Gt Lakes Dredge [1a]	200	18	18	18	....
11½	8¾	11.1	8⅞	9	Heileman G Brew [1]	100	9	9	9	....
13⅜	8¾	6.7	8½	9¼	Hein-Wer Mot P [.60]	100	8¾	8¾	8¾	— ¼
110	99¾	5.8	102	105	Ill Nor Ut pfd [6]	50	103	103	103	+ ¾
29¾	20½	6.8	21½	22	Jarvis W B [1.50]	200	22	21¾	21¾	— ⅜
45½	45⅝	6.7	45	45½	Joslyn Mfg & Sup [3]	50	45½	45½	45½	+ ⅛
16⅛	9½	10.0	9¾	10¼	Katz Drug [1]	650	9⅞	9½	9¾	+ ¼
12½	8⅞	5.0	9	9¼	Kellogg Switch [4g]	150	9	9	9	— ¼
28½	17½	1.8	20½	22	Ken-Rad T & L [.375g]	300	21⅛	21	21	— 1
43⅜	25	14.0	25	25½	Ky Ut Jr cum pf [3.50]	50	25½	25⅜	25½	+ ⅜
11⅝	7⅜	...	8¾	9	Leath & Co	300	9	8	8⅞	+ ⅝
34½	25	10.0	25	29	Do pfd [2.50]	80	25	25	25	....
15⅝	9¾	...	11½	12	Lib-McN & L	50	11⅝	11⅝	11⅝	— ⅝
12⅛	8⅛	4.4	8¼	8½	Lincoln Pr [.35g]	100	8⅜	8⅜	8⅜	— ⅛
32	16¼	3.3	29½	30	Lion Oil Ref [1a]	550	31½	29½	29¾	— 1¼
30⅝	19	...	22¼	22¾	Marsh Field	450	23¾	22¼	22¼	— 1½
31½	25	7.4	27	28	Merch & Mfrs pfd [2a]	50	27	27	27	+ ½
5	2¾	...	2½	3	Mickelberry's Fd	450	2¾	2¾	2¾	— ⅛
15⅞	7½	...	7¾	8	Mid West Corp	650	7⅞	7¾	7⅞	+ ⅛
7¾	1⅞	...	2¼	2½	Do war	600	2¼	2¼	2¼	— ⅛
1½	⅜	...	⅜	½	Midland Unit	300	½	½	½	....
12¾	4	...	3½	5	Do pfd	100	4½	4½	4½	— ¼
8⅜	3¼	...	3⅝	4⅞	Miller & Hart pfd	70	3⅝	3⅝	3⅝	+ ¼
46⅛	35	5.7	35⅛	36	Modine [2]	50	35	35	35	— 2
32	27½	7.9	28	28¾	Nat Battery pfd [2.20]	10	28¾	28¾	28¾	— ¼
36⅛	28	5.7	27	29	Nat-Stand [1.60a]	50	28	28	28	— ¾
3¾	1¼	...	1¾	2	Nat Union Radio	50	1½	1½	1½	— ¼
58	39	5.1	38½	39	Noblitt-Sparks [2]	100	39	39	39	— ⅞
16½	10⅝	...	10¾	11	Nor'west Bancorp	50	10¾	10¾	10¾	+ ½
3⅞	2⅛	...	2¼	2½	Pines Winter	450	2⅜	2¼	2¼	— ⅛
99½	70	3.2	68½	72	Public Svc n p [2.25g]	100	70	70	70	....
120	109¼	5.5	108	109½	Do 6% pfd [6]	10	109½	109½	109½	....
122	114	6.1	111	118	Do 7% pfd [7]	10	114	114	114	— 1
125½	109	4.6	108	110	Quaker Oats [5]	210	111	109	109	— 2
150	121	4.4	135	138	Do pfd [6]	20	135	135	135	....
2¾	1⅝	...	1¾	2	Raytheon Mfg pfd	50	1¾	1¾	1¾	....
34½	15	...	23	24	Rollins Hos cv pfd	10	23	23	23	— 2
83¾	73	3.3	72	73	St L N Stk Yds [2.40g]	10	73	73	73	— ½
42	34	2.8	35	36	Sangamo El [1a]	150	36	36	36	— ½
95	81¾	3.5	85	86½	Sears Roeb [3]	50	87	87	87	— ¾
40	16½	8.3	30	31	Signode Steel [2.50]	100	31	30½	30½	— ½
27½	19¼	8.0	19½	20¾	So Bend L Wks [1.60a]	200	21⅝	20½	20½	— 1⅛
5½	4	...	4	4¾	Std Dredg	300	4⅝	4¼	4⅝	+ ⅛
20⅞	15¾	...	17	17¼	Do pfd	50	17¼	17¼	17¼	....
20¾	17¼	5.6	17½	20	Stein A & Co [1]	50	18½	18½	18½	+ ½
28½	20	1.3	20	20½	Sunstr'd M Tool [.25g]	200	20	20	20	....
28½	22¼	5.2	22¾	23	Swift & Co [1.20]	100	23¼	23	23	— ¼
33¾	30	6.7	30⅛	30½	Swift Int [2]	200	30½	30¼	30¼	— ⅛
4⅞	2⅝	...	3⅛	3¼	Utah Radio	200	3½	3½	3½	....
2	⅝	...	¾	⅞	Util & Ind	50	¾	¾	¾	— ⅛
6¼	2¼	...	2⅝	2¾	Do pfd	200	2¾	2⅝	2⅝	....
33	25	8.0	25	25¼	Walgreen [2]	50	25	25	25	— ⅛
15¼	9½	10.0	10	10⅛	Woodall Indust [1]	50	10⅛	10⅛	10⅛	+ ⅛
40¼	30	3.2	31	32	Zenith Rad [1g]	50	31¼	31¼	31¼	— 1¾

a—Also extra or extras. g—Declared or paid so far this calendar year. k—Accumulated dividend paid or declared this calendar year.

OFFICIAL WEATHER FORECAST

The official forecast for today and tomorrow and yesterday's table of records follow:

WISCONSIN: Generally fair Tuesday; Wednesday fair and somewhat warmer.

INDIANA: Mostly unsettled Tuesday and Wednesday; not much change in temperature.

LOWER MICHIGAN: Partly cloudy, somewhat cooler in extreme north Tuesday; Wednesday generally fair, warmer in north.

UPPER MICHIGAN: Generally fair Tuesday; Wednesday probably fair and warmer.

MISSOURI: Partly cloudy Tuesday and Wednesday; somewhat warmer Wednesday in central and west portions.

IOWA: Partly cloudy Tuesday; Wednesday generally fair and warmer.

MINNESOTA: Fair, warmer in northwest Tuesday; Wednesday generally fair and warmer.

KANSAS: Generally fair Tuesday and Wednesday; somewhat warmer in extreme southeast Tuesday, continued warm Wednesday.

OHIO: Generally fair Tuesday and Wednesday; not much change in temperature.

NORTH DAKOTA: Generally fair Tuesday and Wednesday; warmer in central and east, slightly warmer in extreme west Tuesday.

SOUTH DAKOTA: Generally fair Tuesday and Wednesday; warmer Tuesday, except in extreme southeast, warmer Wednesday in east and central.

NEBRASKA: Generally fair Tuesday and Wednesday; warmer in northwest Tuesday, and in central and east Wednesday.

Place of observation. State of weather. June 28, 6:30 p. m. Chicago daylight time.	Direction of wind	Temp. 7:30 p. m.	Highest today	Lowest last night	Precipitation last 24 hours
East central states—					
Alpena, clear	N.W.	70	78	56	...
Cairo, cloudy	N.	82	84	74	...
Chicago, cloudy	E.	71	80	64	.06
Cincinnati, clear	N.W.	78	86	64	...
Cleveland, cloudy	N.W.	76	80	64	...
Detroit, rain	N.E.	68	80	62	.02
Escanaba, clear	N.	64	78	58	...
Evansville, cloudy	N.	84	86	70	...
Fort Wayne, clear	N.W.	76	82	62	.02
Grand Rapids, clear	N.W.	78	80	64	...
Green Bay, cloudy	S.E.	72	80	62	.02
Indianapolis, clear	N.	80	84	64	...
La Crosse, clear	N.W.	78	82	60	...
Madison, clear	N.W.	76	78	64	...
Marquette, cloudy	N.W.	60	68	56	.01
Memphis, cloudy	W.	76	82	70	.80
Milwaukee, clear	E.	70	82	66	...
Nashville, cloudy	N.W.	84	88	72	.03
Peoria, clear	N.W.	82	86	60	...
Sault Ste. Marie, clear	N.W.	56	68	52	...
Springfield, Ill., cloudy	N.W.	82	86	68	...
West central states—					
Bismarck, clear	N.E.	82	84	56	...
Charles City, cloudy	N.	78	84	58	...
Concordia, cloudy	E.	84	94	60	...
Davenport, cloudy	N.E.	82	86	66	...
Des Moines, cloudy	S.W.	82	86	62	...
Devils Lake, clear	N.E.	74	76	50	...
Dodge City, clear	N.	90	92	64	...
Dubuque, cloudy	W.	74	84	62	...
Duluth, clear	N.	68	76	54	...
Huron, clear	N.E.	80	82	58	.12
Kansas City, cloudy	N.E.	86	92	66	...
Keokuk, cloudy	W.	82	86	64	...
Minneapolis, clear	N.	78	82	60	...
Moorhead, cloudy	N.	74	74	54	.01
North Platte, cloudy	N.E.	84	88	60	...
Oklahoma City, clear	N.E.	86	88	72	.24
Omaha, cloudy	W.	84	84	64	...
Rapid City, clear	S.E.	82	84	64	...
Sioux City, cloudy	N.	82	88	66	.01
St. Louis, clear	N.	82	86	72	...
Springfield, Mo., clear	N.	80	84	70	...
Wichita, cloudy	N.E.	90	94	68	...
Williston, clear	S.E.	90	92	62	...
Eastern states—					
Albany, cloudy	S.E.	64	66	62	.36
Atlanta, rain	N.W.	68	90	74	1.42
Boston, cloudy	E.	60	64	50	.04
Buffalo, cloudy	W.	72	72	60	...
New York, cloudy	N.E.	64	68	62	.26
Oswego, cloudy		66	70	62	.58
Philadelphia, cloudy	N.E.	64	66	62	.36
Pittsburgh, clear	N.W.	76	80	64	...
Raleigh, cloudy	N.W.	84	88	72	.01
Washington, cloudy	E.	76	82	68	.04
Gulf states—					
Abilene, rain	E.	72	100	74	1.06
Amarillo, cloudy	W.	90	90	66	.36
Brownsville, clear	S.E.	86	94	74	...
El Paso, clear	N.E.	94	96	74	...
Dallas, cloudy	E.	82	92	80	...
Galveston, clear	S.	86	92	M	M
Jacksonville, cloudy	W.	86	96	76	...
Miami, cloudy	N.	82	86	76	.46
Mobile, cloudy	S.W.	84	92	76	.01
New Orleans, cloudy	W.	80	90	78	.90
San Antonio, cloudy		88	90	76	...
Shreveport, cloudy	E.	80	96	76	.44
Tampa, clear	W.	82	90	78	...
Vicksburgh, cloudy	N.W.	74	88	74	.06
Mountain states—					
Boise, clear	N.W.	96	96	62	...
Cheyenne, clear	E.	82	86	52	...
Denver, clear	N.	84	84	58	...
Havre, clear	N.	92	94	54	...
Helena, clear	N.W.	92	92	56	...
Lander, clear	W.	88	88	54	...
Miles City, clear	S.E.	94	94	60	...
Phoenix, cloudy	S.E.	90	102	76	...
Pueblo, clear	S.E.	88	88	54	...
Salt Lake City, clear	N.	94	96	56	...
Santa Fe, cloudy	N.E.	68	74	54	.84
Yellowstone Pk., clear	N.E.	86	86	48	...
Pacific states—					
Fresno, cloudy	N.E.	92	94	84	...
Los Angeles, clear	S.W.	74	74	62	...
Portland, Ore., clear	N.W.	92	92	64	...
San Diego, cloudy	W.	68	70	62	...
San Francisco, cloudy	W.	64	72	54	...
Seattle, clear	N.W.	84	84	60	...
Spokane, clear	N.E.	92	92	58	...
Walla Walla, clear	N.	100	100	66	...
Yuma, clear	S.W.	100	102	76	.08
Canadian—					
Battleford, cloudy	N.W.	94	96	52	...
Calgary, clear	S.	92	92	52	...
Edmonton, clear	S.E.	88	90	58	...
Medicine Hat, clear	S.W.	94	96	60	...
Minnedosa, clear	N.E.	68	70	44	...
Montreal, cloudy	S.	66	76	62	...
Quebec, cloudy	W.	68	76	64	.04
Qu' Appelle, cloudy	S.W.	90	92	54	...
The Pas, clear	S.E.	70	74	46	...
Toronto, cloudy	N.	74	82	60	...
White River, cloudy	N.	58	66	48	.01
Winnipeg, cloudy	N.	68	70	46	...

WANT AD INDEX

	Page.	Col.
Air Conditioning	29	6
Apartments—See to Rent.		
Auction Sales	29	6
Automobiles—		
Used Automobiles—For Sale	30	1
Used Automobiles—For Sale	31	1
Trucks	31	8
Wanted	29	8
Loans	31	8
Credits	31	7
Auto House Trailers	29	8
Barter and Exchange	29	8
Bar and Store Fixtures	29	2
Bicycles and Motorcycles	31	7
Board and Lodging	28	3
Books and Magazines	27	8
Building Material [Paints, etc.]	27	8
Burial Garments	14	7
Business Opportunities—		
Businesses For Sale	29	5
Partnerships and Investments	29	6
Distributors	29	6
Concessions, Locations and Leases	29	6
Merchandise and Novelties	29	6
Business Equipment	29	6
Business Service	29	6
Wanted	29	6
Business Personals	28	1
Business Directory	28	1
Cemeteries	14	7
Clothing, Furs, Etc.	27	8
Collections	29	6
Dancing Schools	29	8
Death Notices	14	7
Dogs, Cats, Birds, Poultry, Etc.	27	8
Dressmaking and Millinery Schools	27	8
Employment Agencies—Men	26	8
Employment Agencies—Women	27	5
Financial Service	29	4
Help Wanted—Men	26	5
Help Wanted—Women	27	3
Hotels and Apartment Hotels	28	3
Home Furnishings	29	7
Home Furnishings Wanted	29	8
Household Appliances	29	8
Jewelry, Old Gold, Etc.	27	2
Light and Heavy Manufacturing	27	2
Loans—Personal and Business	29	2
Lost and Found	28	1
Machinery and Equipment	29	2
Mortgages [See Real Estate Loans]	29	2
Moving, Storage [See Busin. Direc.]	28	1
Motorcycles and Bicycles	31	7
Musical and Dramatic	29	8
Musical Instruments	27	8
Office Furniture and Devices	29	8
Paints [See Building Materials]	28	1
Patents, Patent Attorneys	29	6
Personal	28	1
Pianos [See Musical Instruments]	27	8
Printing Machinery and Supplies	27	8
Radios, Supplies and Service	29	2
Real Estate—		
Apartment Buildings	28	7
Business Property	28	7
Houses	28	7
Houses Built to Order	28	8
Vacant	28	8
Oak Park, Austin	28	8
Suburban	28	8
Suburban	29	1
Acre Property	29	1
Resorts	29	1
Farm Lands	13	1
Industrial Property	29	2
Wanted	29	2
For Exchange	29	2
Loans, Mortgages	29	2
Scales	27	2
Situations Wanted	26	4
Sporting Goods	29	6
Stocks and Bonds	29	2
Store and Bar Fixtures	29	2
To Rent—		
Rooms	28	2
Houses [City and Suburban]	28	4
Furnished Houses	28	4
Resorts	28	4
Apartments	28	4
Apartments and Rooms to Share	28	4
Furnished Apartments	28	5
Stores	28	6
Offices and Shops	28	6
Industrial Property	29	2
Travel	28	1
Trade Schools—Men	27	2
Trade Schools—Women	27	7
Wanted—To Buy	29	6

Box Number Ads

Reply by phone as well as by letter may be made to any Tribune Want Ad with a box number as an address except Help Wanted advertisments. Call SUPerior 0100—Local 257. Your name, address and phone number will be placed at once in the box of the advertiser.

$100.00 Reward

will be paid by the Tribune for information leading to the arrest and conviction of any one obtaining money fraudulently through Want Ads published in its columns.

Ad Writing Assistance

The Tribune maintains an expert ad writing department to help you word your Want Ad to secure the best results. There is no charge for this service.

24-Hour Service

Tribune Want Ad-Visers are on duty 24 hours a day, every day of the year, to receive Want Ads by telephone or at the Want Ad Store, 1 South Dearborn. The Want Ad Store in Tribune Tower is open daily until 10 p. m., Sunday until 5 p. m.

Convenience

A Want Ad-Viser is as near to you as your telephone. If you have a telephone, your ad will be charged to you. If not, or if you prefer, a Tribune man will call at your home or office.

Call Superior 0100—Want Ad-Viser or Want Ad Office

Tribune Tower *1 South Dearborn*

SITUATIONS WANTED—MEN.

Bookkeepers and Clerks.

ACCT.-BKKPG. SYSTEMS, STMTS., TAXES; by day, week, month. Hellman, Fra. 3283.

AMBITIOUS YG. MAN—SOME EXP., DES. office wk., ex. refs. Boul. 4875.

A-1 BKKPR.-ACC'TANT.—RELI.; VARIED exp. Exc. refs. Perm. pos. Roc. 4908.

BKKPR.—GEN. OFFICE; COLL. EDUC. AGE 25; 7 yrs.' exp. Capable. Rockwell 6516.

BOOKKEEPER—MO. STMTS., TYPE, FULL set, exp., exc. ref. Van B. 3255.

BOOKKEEPER—GEN. OFC. EXP.; EXCEL. refs.; age 28. Address C 155, Tribune.

BOOKKEEPER—GEN. OFF.; 35; PERM.; 15 yrs.' exp.; excel. ref. Berg. Lin. 5242.

BKKPR.-STENO.—FULL CHARGE ALL stmts. 12 yrs. exp. Address C 150, Tribune.

H. S. GRAD.—ASS'T BKKPR. OR OFFICE boy. Age 18. Refs. R. Malone, Rav. 6481.

YNG. MAN DES. POS. BKPR. AND GEN. off. wk.; 5 yrs. exp. Address C 207, Tribune.

Accountants and Auditors.

ACCOUNTANT — AGE 41; GEN.; ACCT. factory cost taxes, offic. mgmt., credits, and corresp.; 20 yrs. exp.; investment considered. Address N B 335, Tribune.

ACCT. C. P. A., AUDITS MADE, MONTHLY P. and L. stmts. Instructions on Soc. Security and all taxes, etc. Central 2765.

ACCT.-BKPR.—PT. TIME; BKS. KPT.-INST. Inc., Soc. Sec. taxes. Greenberg, Irv. 1904.

C. P. A.—11 YRS. PUBLIC EXPERIENCE; available immediately; locate anywhere; public or industrial. Address C 92, Tribune.

Executives and Managers.

COPYWRITER

I create unusual salesmaking "CORDIAL CONTACT COPY" for booklets, sales letters, house organs, publications, etc. Not an artist, layout man, jack-of-all-trades, but a specialist at printed persuasion. Have you a real chance for such a 28 year old writing man? Please state what you have; salary, etc. Address C 88, Tribune.

SALES MANAGER.

Unusually successful record and good background selecting Distributors, hiring and training Salesmen and Sales promotion on Nat'l scale. Address D 555, Tribune.

NEWSPAPER CIRCULATION MGR.—15 yrs. exp., thor. knowledge of mail subscription, home delivery, st. sales, newsdealers and traffic. Address C 152, Tribune.

EXECUTIVE SECRETARY—25 YRS. AGE, married, Gentile, desires responsible position with future. Thoroughly experienced. ADDRESS D 551, TRIBUNE.

LAWYER—AGE 42; INS., R. E. COLLEC., mtgs., also exp. sec'y des. perm. sal. connect.; S. S. or loop. Address D 453, Tribune.

EDITORIAL ASST.—8 YRS. EXP. MAKEUP, layout, routine desk; age 28; exc. ref. Married. Address C 165, Tribune.

SALES MANAGER—HIGHEST TYPE; EXEC. Two fisted go-getter. Address C 202, Tribune.

Salesmen.

WANT LADIES READY TO WEAR, ACCESsories lines; resident office in Mpls. Established territory Minn., Dakotas; travel by car; in Chicago at present. Call Buckingham 5893 or write Address C 208, Tribune.

Professions and Trades.

BARBER—APPRENTICE; STEADY WORK; young man. Address C 218, Tribune.

CARPENTER — ALL AROUND. WANTS work. Day or contract. Reas. Ard. 6133.

CHEMIST, U. GRAD.—4 YRS. INDUST. EXP. Now employed; desires connection with gd opportunity. Address E E 147, Tribune.

CARPENTER—REPAIR, REMOD., A1 WORK guar. Call Larson, Sunnyside 6634.

CHEMIST—U. OF WIS. GRAD. STUDENT; expd. in research. Berwyn 4506-M.

CIVIL ENG.—'34 GRAD.; AGE 26, 2 YEARS field exper. Address C 90, Tribune.

COLL. GRAD.—B. S., M. S. IN DAIRYING, exp. testing, processing, dairy prod.; des. work in creamery. Oak. 6469.

COMPOSITOR, MAKEUP, LOCKUP, LUDLOW—20 years' exp. Address C 113, Tribune.

ENGINEER—LICENSED; 15 YEARS' EXPErience. Phone Sheldrake 0285.

GERMAN-AM. DIESEL ENG. OPER.—300 h. p., 900 h. p.; asst. or take job as chauf. 11 yrs. last place. Address C 213, Tribune.

H. S. GRAD.—LIKE TO LEARN PHOTO-engraving. Address C 201, Tribune.

INDUSTRIAL ENG.—18 YRS. EXP.; AVAILable now. Address C 216, Tribune.

KNOWLEDGE—TRAINING —EXPERIENCE FOR HIRE.

Electrical engineer, college graduate with additional training in air conditioning engineering application, offers his complete ability to a concern who desires to obtain a seriously minded person who has inherited natural inventive abilities. Would prefer connection with a practical man or concern who requires the knowledge of a technical mind. Age 24, American. Single, unquestionable refs. At present employed. Salary desired, $200. A personal interview will disclose any additional required information. Address C G 415, Tribune.

MACHINIST—DIE-TOOL EXP.; MODERATE sal. Address C 175, Tribune.

PAINTER-DECORATOR — GOOD MECH. wants work with contractor. Gra. 0741.

PAINT, PAPER, CALC., INTER., EXTER. Est. free; mod. rates. Harrison, Norm. 3919.

PAINT, PAPER, CEIL. CALC., $1.50; BATH, $5; rm., $5.50 up. Guar. Anywh. Nev.6665.

PAINTER—1ST CLASS, 18 YRS.' EXP. HOSpital, hotel. Wants position. Div. 3456.

PAINTING, PAPERHANGING—A1 AT REAS. prices; free est. Diversey 2776.

PAINT-DEC. RES., APT., STORES, BUNG.; trim $32.50; apt. wind., 60c. Ked. 2617.

PAPER HANG., 35C ROLL; PAINT., CALC. Reli. work; guaran. Maloney, Oak. 7314.

PRESSERS — EXPERIENCED ON MEN'S suits. Apply 4868 N. Clark. Edg. 0107.

REFINISHER OF FURNITURE — REAS. rates. Expd. Colored. Drexel 5125.

TRUCK DRIVER, YOUNG MAN EXPER. AS pri. chauf. and C. C. C. Camp. Ind. 1878.

UPHOLSTERER—SLIP COVER ESTIMATOR; A-1, cap. prod. Go anyw. C 219 Tribune.

Clubs, Hotels, and Restaurants.

MAN—NEAT, EXPERIENCED, COLORED, wants work as porter, houseboy or resort work. Address C 162, Tribune.

Farm and Garden Help.

GARDENER-CARETAKER—15 YRS.' EXP.; marr; A1 refs. Address D 462, Tribune.

GEN. CARE ESTATE — GARD., CARS, horses, etc. m. age. Address C 56, Tribune.

Butlers, Chauffeurs, Housemen, Etc.

CHAUFFEUR — AGE 31; MARRIED; A1 references. Phone Ardmore 5051.

COOK, HSWK.—JAPANESE; FAM.; GENTS; long exp. City refs. Hama, Midway 5462.

FILIPINO — BUTLER-HOUSEMAN. EXPER. High recommendat'ns. Priv. fam. Gra. 1958.

CHAUFF.-HSEMAN.—WH., AGE 33, HONest, reliable; ref. Lin. 9407 after 3 p. m.

COL. CHAUFFEUR-BUTLER — 43; THOR. exp. Single. Free to travel. Ph. Drex. 3093

Stenographers, Typists, Etc.

COLL. GRAD.—OFFICE, FACTORY, SALES experience, desires position as sec. to executive. Address A H 50, Tribune.

. . . SECRETARY TO EXECUTIVE . . . A-1 steno., purch.-bkkpg. exp., alert, conscientious; age 25. Div. 6069 or Dea. 3572.

STENO.—GOOD BEGINNER—NEAT, ACCUrate; start at small salary. Bou. 0968.

Miscellaneous.

AMER. H. S. GRAD.—OFFICE AND SALES exp. or other work. Lee, 4917 N. Ashland. Edgewater 4214.

AMBITIOUS H. S. GRAD.—WANTS ANY perm. pos. with future. Exc. refs. Jun.6316.

COLLECTION MAN — AGCY.; EXP.; TEL. dicta., skip trac.; legal knowl. Bru. 0750.

MAN, 24—2 YRS. COLL., MARR., DESIR. job with chance for advanc. Boul. 9566.

WANT ANY WK. JEWISH, 45, CONSID home and sm. sal. Address D 576, Tribune.

TRUCK DRIVER — UNION, LOCAL 705. Steady. Age 25. Englewood 3512.

WHSEMAN.—CO. WITH EAST. OR WEST. stock. reliable. Address C 209, Tribune.

UTILITY MAN—REPAIR FURN., RUGS DO carpentry. Address C 99, Tribune.

'37 UNI. GRAD.—INTEL., AMB. ADV. CORres. exp. mkt. Pos. w. fut. Alb. 9336 bef.12

AMB., YG.; COLL. ED.; POS. WITH FUT.; no sell.; adv. ex. Address E G 218, Tribune.

SITUATIONS WANTED—WOMEN.

Bookkeepers and Clerks.

HOTEL OR OFFICE SWB.—7 YRS. ON LGE. hotel brd.; best ref. Del. 6698.

SWITCHBOARD, RECEPT., CLERICAL WK. 3 yrs.' exp. Age 24. Refs. Crawford 4555.

Domestics and Cooks.

AUSTRIAN, 40—PL. CKG., CLEANG.; LDRY. if nec., $16. Address E G 147, Tribune.

COOK—EXP. SPANISH LADY DESIRES pos. in suburbs; ex. refs. Winnetka 3099.

COOK — WHITE, COMPETENT ALL around. Country club or resort. Bit. 9553.

COOK—SWED.; MID-AGED; THOROLY EXper.; $25 week. Address C 204, Tribune.

EXP MAID—COL., GEN HSWK.. GENTILE fam.; no ldry.-chld.; stay nites. Eng. 1843.

GEN. HSWK.—WH.; PLAIN COOKING; NO ldy.; gd. references; $10-$12. Lak. 4949.

GIRL—WH., GEN. HSWK. NO WASH. NO cook. Home nites. $5. Canal 4938.

HSWK.—GEN. EXPD., GD. COOK. LIGHT col.; city or sub. $12, stay. Normal 4207.

LADY'S MAID—GOOD SEAMSTRESS. CAN drive, free to travel; exp. Ken. 0604.

MAID—EFFICIENT; CAN CK.; COLORED; like children; $10. Wen. 6899.

RELIABLE COLORED GIRL AS MOTHER'S helper. Drexel 0857.

WOMAN WILL DO HSWK.; W. OR N.W. side, stay; daughter to sh. rm. Bri. 9602.

Clubs, Hotels, and Restaurants.

PART TIME WORK—BY SWED. WOMAN. Hotel or rest. pref. S. S. Hemlock 1584.

Couples.

COUPLE—WH.; CK., GEN. CHAUF., HSM.; thor. exp. $100-$125. Bitt. 5800, rm. 237.

ELD. CPLE.—CHAUF., CARETAKER, MAID, for country home. Address C 205, Tribune.

Housekeepers and Caretakers.

COMPANION-HSKPR.—38; ELDERLY MAN, woman or motherless home; ref. Lak. 4184

HSKPR.—ELD. CPL. OR SM. ADULT FAM. Amer. Rel., past mid. age. Gd. cook. Mgr. gd. hme. Reas. Refs. Address C 211, Tribune.

HSKPR.—SWED.; EXP. GD. COOK. COMP. hotel apt. pref. Refs.; $12 up. Shel. 5002.

WOMAN—MIDDLE AGE; HSKPR.; SMALL family; adults. $10. Diversey 5994.

Nurses and Governesses.

NURSE—PRACT. HOSP. TRAINING.; YNG. capable, refs.; reas. Gentile. Lak. 3087.

NURSE—CAPABLE, RELIABLE, ANY CASE day or night; refs. Hollycourt 7989.

PRAC. NURSE—INVALID AND ALL CASES. exp.; good refs. Edgewater 3829.

NURSE—PRAC. AND HOSP. EXP. ADAPT. educ. cook. 53. Del. 0752.

NURSE WITH TRAINING—CARE OF INvalid or aged; $15-$18 wk. Edg. 3473.

NURSE—PRACTICAL, CARE OF INVALID or elderly cple. $10 wk. Went. 0426.

Laundresses and Day Work.

A1 CLEAN., EXP. LAUN., FAST, RELI.; good ironer; refs.; $2, carfare. Ken. 2129.

CLEANING OR LDRY.—GO OUT OR TAKE sm. wash home. German. Well. 1659.

CLEANING OR LAUNDRY — COLORED — South Side. Day work. Normal 9468.

CLEANING—EXP. COLORED. $2.50, CARfare. 3 days. Victory 1350.

COL.—EXP. LAUNDRY, CLEAN. $2.00 AND carfare. Phone Victory 6539.

LAUND.—GOOD ON SHIRTS, ALSO CLEAN. A1 worker; $2, car fare. Atl. 1331.

Stenographers, Typists, Etc.

AA1 STENO.-BKKPR.—ALL OFFICE DEtail; 8 yrs.' experience. Kedzie 0408.

A1 SECY.-STENO.—UNI. EDU.; 8 YEARS 1 firm; good appear. Reas. Avenue 7281.

A1 SECY.-STENO.—9 YRS.' VARIED EXP. Temporary or permt. Lincoln 8699.

ABLE, ADEPT SEC'Y-STENO., AGE 22, coll. educ.; gen. offc. det.; exp. Shel. 8285.

AMBITIOUS, BRIGHT, INTELL., PROMPT, punctual, business-like yg. lady, 22, neat appear., pleas. person., H. S. bus. coll. grad., cap., compet. as typist, steno., gen. off. worker and recept.; mod. sal. Superior 4242-3089.

CAPABLE STENO., SWBD., OFF. DETAIL—6 yrs. exp.; neat appearance. Shel. 5604.

EXP. STENO.-SEC'Y—GEN. OFF. DETAIL. capable. Refs. Edgewater 3255.

EXEC. SECY.-STENO., OFF. MGR.; STATIS. bkpr.; 10 yrs. Wall St.; commer., diversified exp.; pleas. personality. Ken. 9000, 311.

EXC. STENO.-SECY.—EXP.; KNOWL. BKPR. Cap. charge off.; neat appear. Rav. 6717.

— — — EXPERT SECY.-STENO. — — — desires responsible position; univ. train. wide exper., F. C. bkpr. Juniper 2837.

GRAD. NURSE—RCPT., SWBD., TYPE., GEN. off.; pref. Dr. or Den. asst. Dea. 2438, 10-4.

GEN. OFFICE WORK—HI. SCHL. GRADUate; neat, adaptable. Sheldrake 0285.

GIRL—18, BEGINNER, 4 YRS.' HI SCHL., gen. office, Catholic. Sag. 8957. Ph. 1-3 p.m.

PROOFRDR.—GEN. OFF. WK., PRTG., SM. paper. Phone Sun. 10259. Miss Herrider.

SECY.-BKKPR. — YOUNG, NEAT, ACCUrate; 4 yrs.' exp.; exc. refs. Sheld. 7442.

SECY.-STENO.—ATTRAC.; CAPABLE; 8 yrs.' thoro experience. Hollycourt 1180.

STENO.—ASST BKPR., SWBD., GEN. OFF. det.; 8 yrs. exp. Address C 206, Tribune.

STENO.—NT., YNG. LADY; AGE 19; 2 YRS. exp.; good. typ., shtnd.; sal., sec. Dea.3483.

STENO.—YG., RAPID, ACCURATE TYPE 70 w.p.m.; amb.; one yr. exp. Arm. 6389.

SWITCHBD.-STENO.—GD. EXPER. WANT permanent work. Age 19. Cap. 1484.

YOUNG AND EFFIC. STENOG.—COMPT. swtchbd. 3 yrs.' exp. Apt. 1004. Lon. 8400.

Miscellaneous.

YOUNG LADY — WILLING TO LEARN trade; start for $10 a week. North Side. Before 5:30, Sunnyside 0802, after, Sun. 0613.

EDUC. WOMAN—AS TUTOR OR READER and compan. to semi-invalid; Mans. 1137.

WOMAN, REF., 36—CAP. COMPANION, older person; refs. Address D F 78, Tribune.

Nurses' Registries.

GRAD. PR. N'RS'S. FURN. ON ALL CASES. Acme Reg., 2845 N. Burling. Wel. 5586.

Employment Agencies.

EXPERT CLNG. WOMEN-LAUNDRESSES—Best refs.; $2 c.f. Ph. Cal. 5818 from 7:30 to 5, or Atl. 2496 any time.

— — RELIABLE COLORED HELP — — Turners Empl. Agency. Kenwood 7673.

HELP WANTED—MEN.

The Tribune does not knowingly accept Help Wanted advertisments which misrepresent the nature or terms of employment, or advertisments for Sales Help which do not indicate the type of product or service to be sold and the form of compensation. Report any misrepresentations or requests for a cash bond, deposit, or investment for samples not stated in the advertisment to the Tribune, Superior 8100, Local 328 (for complaints only).

Stores and Offices.

CLERK—GROC., VEG. EXP. NEC. AMBItious, pleasant, neat. 5648 S. Halsted.

CORRESPONDENT.

Age 25; qualified sales letter writer. Give fully exp., religion, salary expected. ADDRESS N S 122, TRIBUNE.

CREDIT MAN—OPEN. IN LOCAL BREWRY. Perm. pos.; must have credit exp.; knowledge tying, bkpg. helpful. State full partic. ADDRESS N A 539, TRIBUNE.

DRY GOODS AND MEN'S FURNISHINGS salesman; young man; gentile. McALLISTER-WALLACE CO., Glen Ellyn. Ph. 44.

FRUIT-VEGETABLE-GROC. DISPLAY MEN—Only experienced need apply. Good pay. Phillips Food Mkts., Kenosha, Wis.

— — — — SHOE SALESMEN — — — — Expd.; steady; good salary; for Gary, Ind., Lee's Shoe Store, 709 Broadway.

SHOE SALESMEN—STEADY JOB; GOOD pay. 3435 S. Halsted.

SHOE SALESMEN—EXP.; STEADY; HIGHest salary paid. 104 N. State-street.

SALESMAN—MEN'S FURN., YOUNG, JEWish, honest, rel., good opp. Drexel 1170.

TAILOR—TO WAIT ON TRADE AND FIT garments; apply J. B. Simpson, Inc., 30 N. Dearborn, 2nd floor.

YOUNG MAN—20-25 YRS. OF AGE; EXperienced cigar dept. and cashiering. References required. Good chance for advancement. Address N D 543, Tribune.

Executives and Managers.

SUPERINTENDENT—IN METAL WORKING plant; employing 300 people; must thoroughly understand all types automatic screw machines, centerless grinders, punch press, and tool room work. We are looking for an able executive. State full experience and complete history in applying. Address M Y 547, Tribune.

Boys.

EXPERIENCED BOY—FOR BAKERY WORK. 3139 Irving Park. After 1 o'clock.

HIGH SCHOOL BOY—17 YRS.; TO WORK in drug store; refs. 1820 N. Clark.

Professions and Trades.

— ARMATURE AND STATOR WINDERS — With motor repair shop exp. Highest pay. Also several good helpers. Exp. preferred. State exp. Address E D 340, Tribune.

ARTIST — COMMERCIAL, THOROUGHLY experienced in cardboard construction, lettering, layout, figure, etc., for general display work. Must have originality. Apply between 9-12, at 230 E. Ohio-street, Room 409.

AUTOMATIC SCREW MACHINE FOREMAN. Want only one who thoroughly understands every type of machine, who can lay out cams, tools, and understands costs. Address N O 235, Tribune.

AUTOMOBILE WHEEL ALIGNING AND brake mechanic experience; steady; salary. ADDRESS N B 116, TRIBUNE.

AUTO MECH.—MUST BE FAMILIAR WITH used auto parts. 8825 S. Shore.

BAKER'S HELPERS—MUST HAVE EXPER in baking and icing cakes. 1512 S. Karlov.

BARBER—EXP., YNG. AMER.; STEADY guar. 35 S. Dearborn-st., 3d floor.

BEAUTY OPER., HAIR STYLIST, A-1 haircutter; excel. oppor. 1017 E. 82d-st.

BLOCKERS — COMMERCIAL NEGATIVES. Exp. only need apply. Temporary work. ADDRESS N A 541, TRIBUNE.

BODY AND FENDER MEN—THREE 1ST class; best of wages; steady employment. See Walter, Mid-City Chev. Co., 1147 Jackson

CAR WASHER AND GREASER—COLORED. Experienced. Newcastle 0086.

CARPENTERS, CONTRACTORS—FOR GArages, remodeling and homes. Ashland Lumber Co., 1800 North Ashland-avenue.

CYCLONE OPERATORS.

Experienced on footballs and basketballs. Standard Sports, 3601 Arthington.

EMBALMER'S APPRENTICE—STATE AGE, experience and salary expected. ADDRESS N B 439, TRIBUNE.

FIREMAN—MAINTENANCE INDUS. BLDG. Give full inf. Address N A 538, Tribune.

FUR CUTTER—STEADY JOB. 25 MIN. from loop. 145 Vine, Park Ridge 92.

ICE MEN FOR WHOLESALE ROUTE—Experienced. 5210 Wentworth-avenue.

IGNITION AND CARBURETOR MECHANIC —A1 man, to tune all makes of cars and trucks. App. Mr. Leipold, 1144 W. Roosevelt.

LATHE MACHINE OPERATOR AND 2 MAchinists. Must be expd. Austin 1399.

LEATHER WORKER—SPECIAL ORDER; capable of becoming foreman. Give full details, state salary expected. Must leave city. Luce Mfg. Company, Kansas City, Missouri.

MACHINIST—EXPERIENCED, STATE AGE and qual. Address N A 422, Tribune.

Professions and Trades.

MECHANICAL ENGINEER.

Large manufacturer has attractive opening for an alert experienced mechanical engineer. One who is thoroughly familiar with all phases of coin operated devices. Give full details in letter as to age, experience, and references. Salary contingent on ability. ADDRESS N A 109, TRIBUNE.

MECHANIC, A-1—V-8 EXP.; GOOD SALARY steady. Market Motor, 935 S. Paulina.

MODEL MAKERS.

We will consider applicants who have had approximately 10 years' actual experience in the development of sheet metal models. Apply employment department Tuesday after 2 p. m. Edison General Electric Appliance Co., Inc., 5660 W. Taylor-street.

MOLDER—BRASS AND ALUMINUM. EXPErienced on machine, bench, floor, and match plate. Kawneer, 336 W. 37th-street.

OPERATORS—BROWN & SHARPE AUTOmatics; must be able set own jobs and operate. 4616 West 20th-street.

PAINTER—OUTSIDE, NONUNION; GIVE age and salary. Address C 502, Tribune.

PHOTO-ENGRAVERS—ALL BRANCHES, TO go to Los Angeles. Excellent working conditions. Strictly open shop. Give full particulars regarding experience, also references. Address N P 437, Tribune.

PLUMBER—LICENSED. GIVE PAST EXperience. Address N A 421, Tribune.

PRESSER AND TAILOR—EXPER. ONLY, for valet shop. 705 North Michigan.

PRESSMAN — TIN-LITHO.; CAPABLE OF mixing own colors and making ready. State experience and salary. Write M-46 P. O. Box 3516, Philadelphia, Pa.

PRESSMAN—EXP. ON VERTICAL, HORIzontal 41 Miehle unit, unless you have operated these presses do not answer, pay over scale, union. Address C 154, Tribune.

PRESSER—QUALITY WORK DEMANDED, steady year round. Bacall Cleaner 1408 St. Charles-road, Maywood. Maywood 567.

PRESSMEN—KELLYS, A AND NO. 1. MUST be graduate from cyclinders. 430 S. Green-street, 3d floor.

PRODUCTION ENGINEER.

Large progressive manufacturer has opening offering opportunity to capable production engineer on coin operated devices. Give full particulars as to age, experience, and references. Address N A 108, Tribune.

RADIO SERVICE AND ASSIST IN STORE—Neat app.; must have car.; salary and comm.; have good refs. 232 E. 51st-st

SHEET METAL WORKER—EXP.; WRITE refs. and wages. Benton Sheet Metal Works, 380 Colfax, Benton Harbor, Mich.

SILK SCREEN MAN — EXPERIENCED; must know how to mix own paints and make own screens. Excellent opportunity. State in detail age, experience, sal. expected. ADDRESS N C 125, TRIBUNE.

TAILOR—MUST BE 1ST CLASS PRESSER, for cleaning store. Apply 4016 Elston-avenue, between 7:30-9 a. m.

TECHNICAL COPY WRITER

to write 9,000 to 12,000 word thesis on sound control as applied to air conditioning. Must have ability to present subject in non-technical manner. For particulars write. ADDRESS N C 146, TRIBUNE.

TOOL AND DIE DESIGNERS—CALL LONGbeach 8822. Ask for Mr. Daugherty.

VULCANIZERS, RETREADERS—EXP.; GD. pay; steady. Address N B 575, Tribune.

WINDOW TRIMMER—EXPD. LARGE FOOD store, Oak Park. Address L Y 547, Tribune.

WOOD TURNERS — APPLY GATEHOUSE 1760 Diversey.

THE TRIBUNE OFFERS SPECIAL LOW rates to persons who advertise for positions. For further information and assistance in writing an advertisment stop at the Want Ad Office, Madison and Dearborn-streets, or in the lobby of Tribune Tower.

Butlers, Chauffeurs, Housemen, Etc.

HOUSEMAN AND LICENSED CHAUFFEUR —Single, colored; $25 month, rm. and board. 4552 South Michigan-avenue.

Clubs, Hotels, and Restaurants.

—ALL KINDS OF RESTAURANT HELP—Cooks, fry cooks, waitresses, waiters, dishwashers. 716 W. Madison.

COOK—SHORT ORDER EXP. $20 WK. Board and room. Morton Grove 2280.

COUNTER MAN—YOUNG; EXP. COFFEE Shop, Hyde Park Hotel, 1511 Hyde Park.

FOUNTAIN MAN — EXPERIENCED; GOOD pay. Sun Drugs, 400 West North-avenue.

FOUNTAIN MAN — LUNCH, EXP.; GOOD refs. After 1 p. m. 1001 E. 53d-street.

GRIDDLE MAN—MUST BE CLEAN, FAST worker with good references, $18, 10 hours, 6 days. Apply 5938 N. Clark-street.

HAMBURGER AND COUNTER MEN—SHORT order cooks, for 3 shifts in 2d "Hitching Post." Apply mornings, 1552 E. 57th-street.

MAN—MIDDLE AGED, SINGLE, HANDY with tools and relief clerk in small hotel. $40 month and room. 1206 South Wabash.

Pharmacists.

PHARMACIST—2 REGISTERED AND 2 ASsistants, at once. Give phone. ADDRESS N E 132, TRIBUNE.

PHARMACIST APPRENTICE—EXP. CITY refs. Call Chateau Drugs, 3665 Broadway.

Salesmen.

ADVERTISING SALESMEN

With special edition experience on big Chicago daily. Must furnish best local references. Liberal commission. Suite 1202, 180 W. Washington.

ADVERTISING SALESMEN

On national program, convention in Chgo. Plenty of good leads. Must have refs. Liberal comm. Room 1202, 180 W. Washington.

AIR CIRCULATOR SALESMAN—LIBERAL commission. Gibb Manufacturing Corp., 216 N. Clinton. Franklin 3793.

ALUMINUM WARE AND HOUSEHOLD FURnishings on 25c weekly basis; hottest deal in town. Guaranteed drawing account and comm. Apply 6-10 p. m. Tuesday eve. Mr. Goldman, 4239 Indiana-avenue.

AUTOMOBILE SALESMEN

Young man with or without experience. Studebaker is "hot" this year and there is an excellent opportunity with the Studebaker North Side Branch. See Mr. Proffer, 6335 Broadway.

AUTOMOBILE SALESMAN.

AUTO SALESMEN.

AUTOMOBILE SALESMEN.

ROOFING SALESMEN.

TRUCK OR TRAILER MEN.

SUPERVISOR

Salesmen.

INCREASED COMMISSIONS!

THE BRUNSWICK-BALKE-COLLENDER CO.

SALESMEN.

INVESTIGATE

AT ONCE

COMMONWEALTH EDISON COMPANY.

YOUNG COLLEGE MAN.

MEN

SALESMEN.

CUSHMAN'S SONS, INC.,

EXECUTIVE SALESMEN (2).

ATTENTION!

MEN (S).

2 MEN

POSITIONS OPEN!

EXP. ROAD SALESMEN.

FAST SUMMER SELLER.

WE HAVE

Salesmen.

THERE ARE OPENINGS IN OUR SALES DEPT.

NO SELLING—SALARY.

INSTALMENT COLLECTOR

STENOGRAPHERS

S-H-A-Y, 14 W. Washington

Personnel Manager

BRICKLAYERS, $225.

Glader Corp., 110 S. Dearborn

Monarch, 166 W. Washington

Advance Agency, 1028 E. 63d

Local Agency, 30 N. Wells.

CONSOLIDATED,

TIME STUDY ENGINEER.

Local Agency, 30 N. Wells.

HELP WANTED—MEN.

Employment Agencies.

SALES ENGR.-BUILDING

MATERIAL $3,000
CHIEF DRAFTS.—Asst.-Chief Engr...$3,000
ELEC. ENGR.—Circuit Designing....$3,000
DEVELOP-DESIGNING ENGR. $3,600
TOOL-DIE DESIGNERS $2,775
TIME STUDY ENGINEERS $2,750

CLERICAL DIVISION.

COLLEGE GRAD.—Age 25-35; Exp. in Merch. and handling people....$2,600
5 COLLECTORS—[1] Polish; Car $150
ADJUSTER—Age 30; Own car.; expd. on Collections, Tall $130
INVOICE-COST CLERK—South side; accurate at figures. Some claim corres...$140
COLLECTOR WITH CAR—Age 25-30; married. A1 sales organiza. exp.$100 Exp.

PRINTERS. SEE MR. RAY.

PRESSMAN—MILLER—North; steady...$25
PAPER JOGGER—Young man....$16

MACHINIST—TRAIN FOR

FOREMAN ....Top Salary
FURNITURE FAC. MEN—All depts....Top
AUTO PAINTER'S HELPER $15
GAS STA. MEN—Clean cut; north....$85 Up
AUTO SERVICE MEN—25-30 yrs....$150
Cabinet Maker....75c | Wood Finish ...Open
Mainten. Man....$95 | Machinist, South 85c
Tow Truck ....$25 | Loco. Crane 90c
Sprayers ....85c | Garage Help ....Open
Carpent. Help ....40c | Sheet Metal 90c
Hand Sander ....$16 | Garage Help ....Open
Hand Screw ....75c | Punch Press 45c
Sprayer's Help. ..$15 | Auto Mech. Help. $18

GROCERY-BAKERY HELP.

BUTCHER, ITALIAN—West $25
GROCERY CLERKS—North, Chain ..$15 Up
DELIVERY Boy—West $10

Butler-Cook, Fili., $100, R.B.

HAMBURGER MEN—8 hrs., 6 days; good oppor. for advance....Open
HOTEL CLERKS ....$80 to $50, R. B.
CHAUFFEUR-GARDNER—Young..$50, R. B.
Houseman ....$70 | Soda Fnt., no exp. $16
Soda Fountain....$22 | Cook $25
Steam Table ....$18 | Tavern Porter..65, B.
Waiter ....Open | Bus Boy $14
Main. Man..$75, Rm. | Dishwasher $14
Fry Cook ....$100 | Counter Man $18

A NATIONAL INSTITUTION

O'SHEA, 64 E. Jackson

OFFICE MANAGER; 30-35; COLLEGE [No Accounting] $2,600
GENERAL BANK MAN; under 35...$1,800
STATISTICIAN; 25-30 YRS....$1,800
MARKET RESEARCH [Degree], 23-27.$1,500
COLLECTOR; AUTO FINANCE EXP..$1,600
TRAV. AUDITOR; College; 24-26....$1,500
STENO., DICTAPHONE; 25-30 YRS...$1,800
COLLECTORS; 1 Polish spkg.; 1 Eng.$1,500
SEMI-SALES; single; 25 yrs....$1,500
SALES CORRES.; mfgr.; 30 yrs....$2,400
APPLIANCE SALES; 30-40 yrs....$3,000
INDUSTRIAL SALES; 30-40....$2,100
SALES PROM.; ADV. EXP.; 30-36..$3,000
FOOD SALES; CITY TERRITORY...$1,300
SPECIALTY SALES; CITY TERR....$1,300
SALES ENGR.; M. E. Degree; 30-40.$3,000
SALES; 25-30 YRS. [Specialty]....$2,200

HELP WANTED—MEN.

Employment Agencies.

SECRETARY-STENO., $150.

Single, age 25, 35, rapid dictation....$150
FULL CHG. BOOKKEEPER, age 30....$150
JR. ACCOUNTANT, North West....$110
RECORD CLERK, Adding Mach. 5 da...$85
YOUNG STENO. Near loop, oppor....$80

ADVERTISE, MGR., $300.

COLLECTORS, Finance exper....$140
COLLECTORS, With cars, future....$125
TYPIST, Office clerk, west....$75

3 REFRIG. TESTERS, 60c.

LIC. STA. ENGINEER, Factory....$120
SHIPPING CLERK, Full charge....$25
ELECT. FAN REPAIRER, With car....$25
Metal brusher....45c | Auto Mechanic...$30
Tool & Die....$1.10 | Coil Winders 40c
Hand Screw....65c | Wood Assemblers.60c
Elect. Mot. Rep..$22 | Lamp Sprayer ...50c
Sheet Metal ....80c | Router Hands ...60c
Cabinet helper ..50c | Husky Boy $10
Lathe Hands ....80c | Refrig. Service..$1.25
Machinists ....90c | Garage floor $20
Auto Hiker ....$18 | Paint Sprayers ...55c

HOTEL HOUSEMAN, $70.

Hotel Clerks ..$75 R. | Hosp. Hseman.
Hotel Elevator ...$60 | ....$40 R. B. L.
Elderly Clerk ...$75 | Hamburger boys.$18
Bus Boys ....$13 | Sandwich man ..$20
Dishwashers ....$14 | S. O. Cook, 6 da. $20
Soda fountain ...$18
FILIPINO, Private cook....$100 R. B. L.

Printers, See Fred Wilson.

2 BOOK BINDERS—Man and Woman for State of Montana Library, interview our office Monday and Tuesday..Sal. Open
LINOTYPE OPERS., Union; Suburb..Scale
2-3 LINOTYPE OPER., real job....$30
PRESSMAN, Kelly, young....$35
PRESSMAN, Hi Speed, exper....$30
PRESSMAN Asst., Miller exp....$20
BOY, Exp. Kluge and Cut Stock....$15
GORDON FEEDERS, Several, now..$16-$20

Triangle, 25 E. Jackson

13TH FLOOR, KIMBALL HALL.

CL'RICAL MEN'S FEE, 1 WEEK'S SALARY.
METALLURGICAL CHEMIST....$140
DRAFTSMEN, SEVERAL....SAL. OPEN.
STOCK ROOM, AUTO PARTS....$125
Hotel Clerks....Open | 2 Stenographers..$90

PRINTERS, SEE WEAVER.

SIMPLEX VERTICAL PRESS MAN....$40
2-3 COMPOSITOR, LOOP....$25
2-3 COMP., GORDON, NORTH....$25
FOLDER OPER., FEED CYLINDER....$30

See Mr. Dell—Mr. Baker.

$10 fee on all jobs below this line.
ASSEMBLY FOREMAN, small parts....Open
BENCH MACHINISTS, STEADY WORK..75c
Assemblers, small metal parts, steady....$18
BRUSHER IN PLATING ROOM....40c
PAINT SPRAYERS, METAL, STEADY..60c
Lathe Hands....85c | Punch Press....45c
Chandelier Makers.50c | Hand Sanders....$15
Auto Mechanic....$35 | Painter Helper....65c
FILIPINO BUS BOY, LOOP....OPEN
FILIPINO DISHWASHER, LOOP....OPEN
BAR PORTER, YOUNG, WHITE...$40, r. b.
Counter Men....Open | Waiters ....Open
NIGHT WATCHMAN, NORTH SIDE....$18
FILIPINO COOK-BUTLER....$100, r. b.

CADILLAC

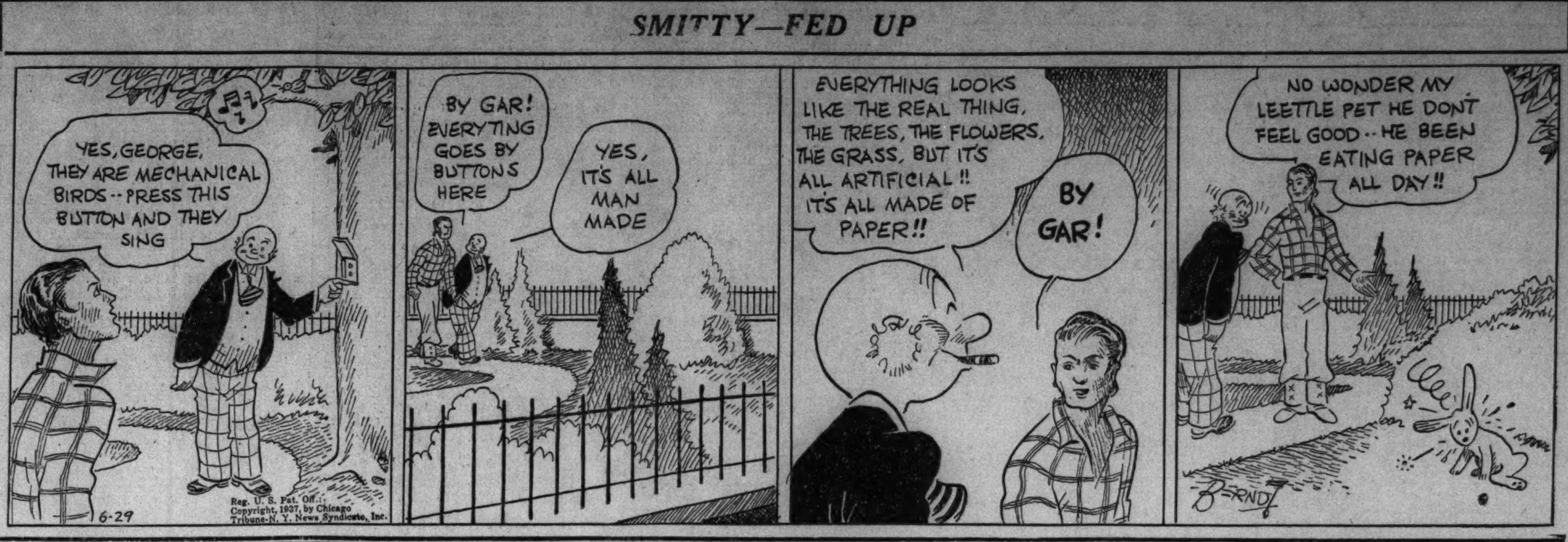

HELP WANTED—WOMEN.

Stores and Offices.

BAKERY SALESGIRL—EXPERIENCED—4754 N. Lincoln-avenue.

BOOKKEEPER—25-32, GENTILE, SOME ACcounting experience, to take full charge of small office, immediately; capable of assuming responsibility, accurate and speedy; give complete details in own handwriting, stating salary.
ADDRESS N B 573, TRIBUNE.

BKKPR'S ASSISTANT—GEN. OFFICE EXP. Give full partic. in own hand. Refs. and sal. desired. Address N S 362, Tribune.

BOOKKEEPER-STENOGRAPHER — STATE experience. Address N B 115, Tribune.

— — CASHIER—MUST KNOW TYPING — — 6 W. Randolph-street, 5th floor.

CLERKS-CASHIERS — FOR FIREWORKS stands at 106th-st. and Indianapolis-blvd. and 6520 S. Cicero. Apply 6520 S. Cicero.

DEMONSTRATORS—ATTRC. WITH LONG bob; traveling; no canvassing; salary. We train. Majestic Hotel, 11-3. Mrs. Burton.

— — DRESS SALESGIRLS—EXP'D. — — Steady. Marcey's, 342 N. Michigan.

DRYGOODS SALESLADIES—THOROLY EXP. perm.; gd. sal.; N. W. side; 3301 Montrose.

ELLIOTT FISHER BOOKKEEPING MACHine operator. Rubin, 400 S. Peora, 5th.

FUR SALESWOMEN.

Removal to larger new quarters in July creates opening for several thoroughly capable experienced fur salespeople. Apply only if you have record successful fur selling. Both contingent and permanent positions available. Unequalled opportunity for high class producers.
EVANS FUR CO., 162 N. STATE-ST.

GENERAL OFFICE GIRL WITH LAUNDRY experience. State age, qualifications, salary exp. Address P A 371, Tribune.

GIRL FOR FOOD SHOP—POSITIVELY EXP. only. Apply after 11 a. m., 4409 Sheridan.

GROCERY CLERK—EXPER. ONLY. REFERences required. 4920 W. Chicago-avenue.

HOSIERY GIRL AND CASHIER—EXPER. Steady. Good sal. 9124 Commercial-avenue.

MILLINERY SALESLADIES — SPECIALTY store exp. Extras. 189 North State.

SALESLADY—FOR BETTER DRESSES AND coats, prefer those with specialty shop exper.; good salary and commission. Claire Dress Shop, 4800 Sheridan-road.

SALESWOMEN—QUALIFIED BY EXP., TO sell coats and frocks of the finest quality...

HELP WANTED—WOMEN.

Professions and Trades.

LAUNDRESS—EXP. SHIRT FINISHER AND shirt press operator. Colored. Daly Laundry, 1113 Center-street.

MANICURIST—EXP.; GOOD OPPORT; SALary or percentage. 58 W. Randolph.

MANGLE GIRLS—EXP. GREENWAY LAUNdry Co., 3210 Armitage-avenue.

MARKER AND SORTER ON FINISH WORK. Apply 6962 Cottage Grove-avenue.

NURSES — EXPERIENCED IN CARE OF mental cases. Box 570, Wheaton, Ill.

OPERATOR—EXPERIENCED ON WEARING apparel press. Illinois Laundry Co., 1520 W. Taylor-st.

Press Girls—Expd. on silks. Apply 217 W. Division.

PRESS OPERATORS EXPERIENCED ON ladies' clothes; good wages. Logan Square Laundry, 3319 Fullerton-avenue.

PRESS OPERATORS, SHIRT FINISHERS and mangle girl. Harrison Laundry, 516 S. Kolmar.

PRESS OPERATORS AND FINISHERS—Also girls to learn. White. Leading Laundry, 2420 So. Western-avenue.

PRESS GIRLS—EXPERIENCED. A-1 CLEANers and Dyers, 5312 Broadway.

PRESS GIRLS—EXP.; AT ONCE. Loraine Cleaners, 2709 Fullerton.

SHIRT PRESS OPERS. AND SHIRT FINishers—Thoroughly expd.; can earn 35c-40c hour. Logan Sq. Laundry, 3319 Fullerton.

SHIRT OPERATORS AND SHIRT FINISHers—Exp., at once. Good pay; steady positions. 3355 N. Clark-street.

Silk Finishers and Pleaters.

Experienced on silk dresses for work of cleaning plant. Best wages.
Address N A 181, Tribune.

SILK LAMP SHADE MAKERS....$100 Exp. only. Buhai Shade Co., 215 W. Ohio.

Single Needle Operators—Experienced on cotton wash dresses. Steady work, good pay. Apply 8-9 a. m. 2300 Wabansia, 1st floor.

Household Help.

COUPLES — FOR ADVERTISMENTS FOR couples see separate subheading "Couples"...

HELP WANTED—WOMEN.

Clubs, Hotels, and Restaurants.

COOK—SMALL REST.; 5½ DAYS WK.; waitresses, long, short hrs. 159 W. Harrison.

FOUNTAIN GIRL—FOR FOUNTAIN LUNcheonette. Peschel Drug, 2350 Cottage Grove, Victory 9738.

FOUNTAIN GIRL—EXP. APPLY AT DRUG Store, 1301 North Clark-street.

GIRLS — SMALL, NEAT, WHOLESOME, with or without experience; also head waitresses, for second "Hitching Post." Apply mornings. 1552 E. 57th-street.

GIRL—WHT.; TO HELP IN RESTAURANT din. rm. and kitchen. 457 W. 63d-st.

SANDWICH GIRL—EXP. FOR FOUNTAIN grill; good pay. 428 Diversey.

SODA FOUNTAIN GIRL—EXPERIENCED. 2214 E. 71st-street.

STRONG, CAPABLE WOMAN FOR CLEANing work in kitchen, stay. Club for Working Girls, 158 W. North-avenue.

WAITRESSES AND COUNTER GIRLS—Full and part time. Nights. South Side. SIEGEL'S. Saginaw 7191.

WAITRESSES—EXP.; NEAT; THE RANCH Restaurant, 123 E. Oak-street.

WAITRESSES—WANTED AT ONCE. MUST be exp. Good tips, wages. 158 N. Wabash.

WAITRESS—6 DAYS WK. ALSO EXTRA girl. 1940 E. 71st-street.

WAITRESS—8 HRS. $1.50 A SHIFT. 754 No. Wells-street.

WAITRESS—EXPERIENCED. 2358 W. Chicago-avenue.

WAITRESSES—EXP.; GD. WAGES; 302 W. Jackson. Jack and Mark Coffee Shop.

WAITRESSES—EXP.; GOOD SALARY; GOOD tips. Town Pump, 6348 N. Western-av.

WAITRESS—5-9 WK. DAYS. 8-1:30, 5-9 Sun.; $6 and meals. Heller. Ken. 9606.

WAITRESS—THOROLY EXP.; 6 DAYS; Good pay. Apply 207 W. 63d-st.

Saleswomen.

BEVERAGES—HOUSE TO HOUSE. SALARY $15 week. 2131 E. 71st-street.

FUR SOLIC.—EXP.; NEAT APPEAR.; SALary and comm. Sandler's Furs, 137 N. Cicero

WOMAN—30 TO 45 YEARS, FOR PERM. pos.; tactful and courteous, handling customers. Hrs. 9-4. Splendid future. Liberal percent. and expenses. Exp. not nec. Must be satisfied with about $20 wk. to start. Appar...

HELP WANTED—WOMEN.

Employment Agencies.

Detail—Burroughs Cal., $118.

SECY.—AGE 25-30; LOOP $100
STENOGRAPHER—DETAIL $90
STENO.-BOOKKEEPER—Light $90
STENO.-SWITCHBOARD OPR. $90
STENO.-DICTAPHONE—Loop $90
STENO.-BOOKKEEPER—Loop $85
STENO.—3 yrs.' exp.; attract.; loop....$80
BURROUGHS-Moon Hopkins—Loop $80
STENOGRAPHER—North Side $80
TYPIST-BKKPR.-STENO.—North $75
SWITCHBOARD-TYPIST—Loop $75
LEGAL STENO.—2 yrs.' exp. $70
STENO.—1 year exp. Michigan-av....$65
STENO.—LITE BKKPR.; Age 22....$65
STENO.-STENCIL CUTTER $65

25 Waitresses—Loop, $10 M.

TELEPHONE SOLICITORS ..$15 and comm.
BOHEMIAN GROCERY CLERK $15
HTL. SWBD., RECEPT.—Jewish $18
SMALL BRUNETTES—No experience...$12
HOTEL MAIDS—No experience....$15
UNDERGRADUATE NURSE ....$40, R. B.
Rest. cashier ....$17 | Small brunettes .$12
Luggage sales ..$15 | Bakery sales $15
Pantry girl ....$14 | Sample Distrib. ..$18
Hsn. maids.$35.r.b.l. | Convent wait...$8, t.
Cook ....$20 | Hand pressers ..50c

A NATIONAL INSTITUTION

O'SHEA, 64 E. Jackson

STENO.-EDIPHONE $95
STENO.-SWITCHBOARD $110
SWBD.-TYPIST-COMPTOMETER $65
STENO.; INS. AGENCY EXP....$85
DICTAPHONE, SOME STENO....$75
TYPIST, INVENTORY CLERK....$90
SWITCHBOARD; FRONT OFFICE....$60
Steno.-Mimeo ....$85 | Typist $65
TELEPHONE SOLICITORS ....$15 Comm.
ELEVATOR GIRL; 5-DAY WEEK....$80
4 KICK PRESS OPRS $14
2 SALESGIRLS; CORSET EXP....$15
MAIL ROOM GIRL....$12
PUNCH PRESS OPERATORS....$16
5 GIRLS; NIGHTS; NO EXP....$12
5 GIRLS; LEARN FACTORY WORK....$8
10 HOTEL MAIDS $60
Fountain ....$15-18 | Steam Table $12
Counter Girls ....$14 | 26 Game $15
WAITRESSES; ALL HOURS....$8-12

CADILLAC

14 E. Jackson, 15th floor. Tel. Wab. 4800.

SEE MISS HART.

STENO.-SWITCHBOARD, S. W....$22.50
STENO., sec'y to sales manager....$20
STENOGRAPHER, asst. bkkpr., S. W....$18
SWITCHBOARD OPER., typist....$18
DICTAPHONE OPER., 5 days....$20

HELP WANTED—WOMEN.

Employment Agencies.

F. C. BKKPR., $100.

SECRETARY to Gen'l Mgr....$100
STENOGRAPHER—Loop position....$100
DICTAPHONE-OPER.—Coll. edu....$100
F. C. BKKPR.—Small office....$90
SWITCHBOARD-STENO.—Biller $80
SECRETARY—Export exp. oppor....$85
BILLER—Moon Hopkins exp....$80
BOOKKEEPER—South side girl....$85
COMPTOMETER-OPER.—West side....$85
ADDRESSOGRAPH-OPER.—Modern $80
[8] STENOS—6 mo. exp. up....$70-$95

RADIO HELP.

Wirers ....$19.50 | Table Solder....$17
Solderers ....$19 | Trans. Winder....$18
Coil Winders....$20 | Eliminators ....$.18
Punch Press....$18 | Gen'l factory....$15

HOTEL—RESTAURANT

Hotel Maids....$60 | Kitchen help....$14
Counter girls....$12 | Cafeteria $15
Salad girls....$15 | Waitresses $10
Soda fountain....$15 | Hotel maid.$45 R.BL
Hosp. help....$40 | Tray waitress....$10

Triangle, 25 E. Jackson

13TH FLOOR, KIMBALL HALL.

COOK AND GEN. HSWK. ....$15-$20
COUPLES—PRIVATE ....$125-$150
WAITRESSES—HOTEL COUNTRY CLUB. RESTAURANT, SUMMER RESORT.
S. C. Cook, hrs. 5 p. m.-10 p. m. No Sun.$12
Steam table ....$16 | Soda girls ..$14-$16
SHAY, 936 N. MICHIGAN, OPP. DRAKE.

SALAD GIRLS, COUPLES, MAIDS, ETC. Lee, opp. Davis L. Evanston. Davis 8116.

TRADE SCHOOLS—WOMEN.

ATTRACTIVE GIRLS

Excellent opportunity for those who can qualify for fashion modeling. Sizes 14-18. Small tuition fee. Free placement service.

Apply at studio at once or mail coupon.

Name ....

Address ....

VERA JANE STUDIO

"AMERICA'S FINEST AND BEST KNOWN MODELING STUDIO."

TRADE SCHOOLS—WOMEN.

If You Must Earn More Talk with Our Registrar

FREE EMPLOYMENT SERVICE FOR LIFE.

There are 50,000 Marinello trained operators in the United States and over 15,000 Marinello trained shop owners, also fourteen Marinello System Schools. The Marinello school in Paris, France largest in Europe, provides us with latest methods and styles. At Marinello you can pay for most of your tuition after graduation. Visit our school or send for free MARINELLO Photo Book.

Name ....

Address ....

Phone ....

National School of Cosmeticians, Inc., T-310.

MARINELLO

WORLD'S LARGEST INTERNATIONAL SYSTEM OF BEAUTY CULTURE.
108 N. State-st. State 5057.

NORTH SIDERS!! SOUTH SIDERS!!

LEARN BEAUTY CULTURE. RECEIVE MORE FOR LESS MONEY AT

SELAN'S

WORLD'S LARGEST BEAUTY SCHOOLS IN YOUR NEIGHBORHOOD.
OUR GRADUATES ARE MORE IN DEMAND BECAUSE THEY RECEIVE MORE PRACTICAL TRAINING ON CUSTOMERS THAN ANY OTHER SCHOOL
VISIT AND COMPARE
SELAN'S SCHOOLS
or Write for Beautiful 24 Page Booklet.
DAY AND EVENING CLASSES.
SOUTH—6404 S. HALSTED.
NORMAL 2500.
NORTH—2744 MILWAUKEE.
SPAULDING 6616.

De LEE

AMERICA'S FOREMOST BEAUTY SCHOOL is the logical choice of the ambitious girl who really wants to succeed in beauty culture. Become a coiffure designer by studying under MME. LOUISE and DE LEE'S noted staff. Day, evening classes now forming. Ask about De Lee's lowest terms.
De Lee University of Beauty Culture, 30 W. Washington-st. Central 8225.

KELLBERG COLLEGE OF SWEDISH MASsage, $40 reduc.; gd. pos.; loop clinic; est. 1881. 32 N. State, 9th flr. Dear. 6984.

LOST AND FOUND.

TO FINDERS.

If you have found a cat or dog, a pocketbook, jewelry, or fur, and cannot locate the owner through the "Lost and Found" advertisments in The Tribune, call and go through the "Lost and Found" index at the PUBLIC SERVICE OFFICE, 1 S. DEARBORN-STREET.

TO LOSERS.

If you are listed in the telephone directory you can charge an advertisment of your lost article by telephoning Miss Miller of The Tribune ad taking department, Superior 0100. Your advertisment receives the benefit of free listing in the Tribune Public Service office mentioned above for a period of two months. This service facilitates the recovery of lost articles advertised.

BROWN BRIEF BAG—LOST—FRIDAY EVEning on elevatted train, bet. Clark-Lake-st. station and Howard-st. station. Contents valuable only to owner. No questions asked. Reward. 2015-77 W. Washington. Cen. 9892.

BONNET—LOST—RED PIQUE; ON GARfield-blvd. Reward. Normal 1771.

DIAMOND WRIST WATCH—LOST—IN LOOP. Reward. Address N A 438, Tribune.

DOG—LOST—GREAT DANE FEM., 2 YRS. old; fawn colored; also answers to name of "Fawn." Vic. Div. and Central. Berk. 6646.

DOG — LOST — SPITZ AND SHEPHERD, white; brown spots; male; lic. No. 2383; vic. Diversey-Sawyer; rew. Spaulding 8974.

DOG—WIRE HAIR TER.; LOST; BL.-WH. with br.; Sat. aft.; pet; rew. Ard 3050.

DOG LOST—SCOTTY; BLACK; MALE; COLlar; DesMoines lic.; rew. Hyde Park. 2065.

DOG—LOST—PART POLICE, BROWN. LONG hair. Male. Rew. Palisade 5794.

FOUNTAIN PEN—LOST—ENGRV. HELEN Bouska. Sat. eve. Rew. H. P. 2873.Apt.206.

FOX TERRIER — LOST — $5 REWARD; small black and white; short tail. Wicker Pk. vicin. 1410 Damen.

KEYS LOST—CLYDE AVE. VIC. HOWARD St. or St. Francis hospital; reward; return to J. Murphy, 117 Clyde-av.

OVERNIGHT BAG—LOST—GREEN LIZARD Mon., Garfield L; reward. C. J. S. Col.7927.

WATCH—LOST—HAMILTON RAILROAD; IN Lincoln Pk.; Thurs.; reward. Jun. 9263.

WRIST WATCH—LOST—LADY'S PLATInum diamond; June 25; downtown section. LIB. REWARD. Mr. Hanson, Harrison 6102.

WRISTWATCH—LOST—IN LOOP; LADY'S; diamond platinum with black band. Keepsake. Reward. Nevada 9222.

PERSONAL.

DONATE YOUR OLD NEWSPAPERS books magazines old clothes rags furniture, rugs, etc. to the Shriners' Hospital for Crippled Children. When you have an accumulation call Monroe 4118. Thank you.

COMPENSATION WILL BE PAID FOR INformation as to present location of A. V. Swenson, formerly of Steven's Point, Wis. All information strictly confidential. Address N B 440, Tribune.

WE HAVE PURCHASED THE BUSINESS OF William and Goldie Halabaugh, 7447 Irving Park-blvd. and are responsible only for debts contracted by ourselves. Frank Hansom and Edwin W. Meyer.

HAVE SOLD MY BUS. AT 5465 W. CHIcago-avenue, known as Dorothy Hat Shop. Not resp. for any bus. contracted under my name from June 28 on. MRS. C. H. OLDS.

ESA WAS VERY LOW—SMALLPOX QUARantined; loan foreclosed; same flat; happy birthday. Love, TATA.

I HAVE SOLD MY BUS. AND AM NOT resp. for debts after June 25 unless contracted by myself. S. J. Gorski, 3663 S. Paulina.

HAVE SOLD BUSINESS AT 4507 MILwaukee-av. Not resp. for debts unless contracted by myself. R. Habrelewicz.

NOT RESPONS. FOR DEBTS. CONTRAC. BY any one but myself. SYLVESTER YOUNG.

NOT RESPONS. FOR ANY DEBTS UNLESS contr. by myself. EDMUND KAPELAK.

— — — HAZEL — — —
PLEASE CALL C. H. G.

NOT RESP. FOR DEBTS CONTR. BY ANYone but myself. Chas. E. Hammond.

TRAVEL.

Buses.

FAST, FREQUENT EXPRESS SERVICE
N. Y., $12.50 Los Ang., $27.50
DALLAS, $12.50; Frisco, $29; Boston, $14.35. Above rates include free meals via
All American Bus Lines
St. Louis, $4; Detroit, $3; Peoria, $2.25.
514 S. Wabash. Wab. 8300.

— DETROIT, $3. ST. LOUIS, $4 —
DE LUXE MOTOR STAGES, WAB. 3886.
746 S. Wabash. 6266 Stony. Fai. 9392.

Automobiles.

BOTH READERS AND ADVERTISERS ARE urged to exercise caution in arranging automobile transportation with other individuals. References should be exchanged and carefully investigated.

FRESNO OR L. A.
DRIVE NEW CAR INDEPENDENTLY. FAMILY OR INDIVIDUAL. PAY PART OF EXPENSE. SMALL DEP. 6201 S. WESTERN. PROS. 0451.

— VACATION IN CALIFORNIA DRIVE — new car independently like your own. Ideal for family or individual. Small deposits. NOT A CARAVAN 5308 W. MADISON. Mansfield 2455.

A-B-NI-SUN AUTO TRAVEL BUREAU—N. Y. $9; Los Angeles $15; Denver, $9. Salt Lake, $11. 334 So. Clark-st. Web. 0511.

FREE TRANSP. CALIFORNIA — SEE MR. LORD, 82 W. Washington, Room 226.

BUSINESS PERSONALS.

Beauty Services at Cost.

MON. TUES. ONLY
Certified Permanent Wave,
$1.00
includes hair cut, style, shampoo, fing. wave. HAIR DYE $1.50 Wednesday 1-6. Fine tints used. Expert attention. FACIAL, 50c Thurs. All other services also at cost of materials. Open Wed. Fri. eves. De Lee, 30 W. Washington. Cen. 8225.

FREE MARCEL OR HAIR CUT—NO OBLIgation. Permanent waves complete $1.25. Inecto Hair Dye, complete $1.50. Spec. French facial incl. elec. treatment 50c. Gertrude Hale, 162 N. State-st. Cent. 5007.

CROQ. PERMANENT, SHAMPOO, SET, rinse; guaranteed, $1. Inecto hair dye. $1.50 complete; free marcel wave. HEIM, Loop, 6 E. Lake. Also South, 963 W. 63d-st.

PERMANENTS GUARANTEED—INCLUDES everything, with all curls wanted, $1.25. 159 N. State-street, Suite 814. Central 5446.

[illegible]

MELLQUIST REDUCING SALON—LADIES [illegible]

[illegible]

BUSINESS DIRECTORY.

Building and Remodeling.

TILE BATH OR KITCHEN WALLS WITH [illegible]

Dressmak'g, Knitt'g, Needlework.

[illegible]

Exterminators.

MAYWOOD PEST EXTERM.—[illegible]

Moving and Storage.

Direct Motor Van Service

CALIFORNIA—ARIZ.—N. M.—TEXAS—OKLA. [illegible]

[illegible]

UNION VAN LINE, INC. [illegible]

[illegible]

Painting and Decorating.

REAL LOW PRICES—PAINTING PAPERhanging, [illegible]

Plastering.

PLASTERING JOBS—DAY CONTRACT [illegible]

Roofing Service.

3 LEAKS, $4; TAR, GRAVEL, ASPHALT [illegible]

[illegible]

Rug Cleaning.

[illegible]

TO RENT—ROOMS—CENTRAL.

. . . . YOUR SUMMER HOME . . . .
Modern 24 stories. Near loop, lake, park. Cooled, Restaurants, Pool, athletic privileges. Transients, permanents.
LAWSON Y. M. C. A.,
30 W. Chicago-av. [800 North]. Whi. 6211.

SINGLE ROOMS—WITH PR. BATH, $7 UP. HOTEL DALTON, 1234 S. WABASH.

Hotel Rooms.

LIVE IN THE LOOP—SAVE TIME, MONEY. Clean comfort, with ideal service, $7 per week up. Baths and showers. RANCROFT HOTEL, 89 West Randolph.

TO RENT—ROOMS—SOUTH.

BLACKSTONE 5519. DOR. 4100.
Homelike privacy, refinement.
100 rms. 100 baths. Nr. I. C. exp. $7 wk. up.
UNIVERSITY HOTEL.

CORNELL, 5498, 2D—COOL, LGT. FRT. RM. beau. fur. pr. apt.; I. C., bus, sur. Plaza 8434.

DORCHESTER, 5344—COOL FRONT RMS., newly furn.; run. water; very reasonable.

MERRILL-AV., 6921—UNUSUALLY ATTR. lt. rm.; priv.; all tran.; reas. Mid. 5384.

NORMAL-BLVD., 6400—ENGLEWOOD 3700
NORWOOD HOTEL.
Ne. double inador bed; adjoining baths. All trans.; cafe; $6 week up. Also kit. apts.

WOODLAWN, 6546—1ST, NORTH; LG. ATT. cool rm.; innerspring; gents; I. C., surf. L.

WOODLAWN, 6542—CLEAN, NEWLY DEC. rms.; single, double; $2.50 up; all trans.

$5.50—New Park Hotel—$10
Stony Island, S. W. cor. 67th-pl. 100 rms. bath, shwr., portable kit. avail. $1.25-$3 day.

65TH-PL., E., 1449—SML. SGL. FUR. SLPG. rm., $2; larger, $2.50; cool; all tran.

Hotel Rooms.

$6 Wk.-Room with Private
bath—You'll enjoy these comfortable, light, airy front rooms—Unexcelled service. All forms of transportation at door.
PARKLAND HOTEL.
1550 East 63d-street—at Jackson Park.

QUIET REFINEMENT.
$7-$9. Private bath and shower. Complete 24 hour service. Canvased walls. Chicago Univ. L station. WALDORF, 6139 ELLIS.

TO RENT—ROOMS—NORTH.

ASTOR, 1436—PANELED STUDIO; SINGLE only; block to lake and park.

ASTOR, N., 1216—NEWLY DEC.; QUIET. comf.; ideal for bus. people; 1 blk. lake.

BANKS-ST., 2 E.—UNUSUAL STUDIO rooms; $10-$12; convenient to lake.

— — BARRY BROADWAY HOTEL — —
$5 a week and up.
3020 Broadway. Bittersweet 1600.

BROADWAY, 5252, 3D—NEW BLDG.; STUdio rms.; run. w.; shwrs.; ½ bl. L; $4.50.

BELMONT, 635, 2D APT.—FRONT RM., nicely furn.; reas.; good trans. Buc. 0087.

CEDAR-ST., E., 61—CANTERBURY HOUSE. Single, double, $5.50-$9. Most conv. loc.

CLARK, N., 2026. MOHAWK 3460.
HOTEL CLAYTON.
New bldg.; opp. Lincoln Pk.; 10 min. to Lp.
$6.00—Per Week—$6.00
300 mod. rms.; Beautyrest beds; free radio.

CLARK-ST., N., 2903—LGE. FRONT RM. suit. 1-2. Private home. Gent. pref. $3.50.

DEARBORN, NORTH, 1447—NEWLY FURN. outside rooms; private baths; hotel service.

RUSH, 664—ATTR. STUDIO RM., PRIV. bath, maid serv. and elev. serv. Nr. loop.

SHERIDAN, 4846—LIGHT LG. RM.; SUIT. 1-2; r. wat.; kit. pr.; adult fam. Ketcham.

WALTON-PL., W., 9—NEWLY DECOR. rms.; suit. 1-2; run. water; $5; near loop.

WAYNE-AV., 6405—LGE. RM. SHR. APT. cple. or 2 girls. $25 mo. She. 8282.

WAVELAND 730 [3700 N.]—BUS. GIRLS. lov. hm.; pri. bth.; bd $6.50-$7.50 Bit.1378.

Near Loop, Lake, Linc. Park.
Newly decorated, comfortable rooms. Complete, careful service. Gym, swim and many other privileges. Just like a club in everything except the price. Free parking in fenced lot. Excellent transportation. "L" or surface. Inspection invited day or evening.
NORTH AVENUE Y. M. C. A.
1508 N. Larrabee-street. Lincoln 2633.

A CLUB FOR MEN.
With quiet, attractive rms. Also complete club facilities, swimming pool, gyms, cafeteria, etc. 24 hr. service. Bus, L, surface. Singles, $4.50 up weekly. Doubles, $3.25 up.
LINCOLN-BELMONT Y. M. C. A.,
3333 N. Marshfield-avenue. Bittersweet 3333.

100 ROOMS WITH BATH—$6 PER WEEK. Hotel Frances, 5054 Winthrop. Lon. 8933.

LARGE ROOM—NR. LAKE AND BUS LINE. Bus. woman pref. Refs. Ard. 0782.

NEWLY DEC. RM. — NR. ALL TRANS.; priv. home; gent. empl. 4646 N. Racine.

REAS. RENTAL—PARK, EXC. TRANS. bus. couple; yd.; ref. Graceland 5519.

846 OAKDALE—NEWLY FURN. SLPG. LT. hskpg. rms.; mod. home; reas.; gd. trans.

Hotel Rooms.

4943 KENMORE. LONGBEACH 4234.
HOTEL NORTHMERE.
All outside, refurnished, recarpeted, and redecorated. Every room with bath or shower. Complete hotel service. Argyle "L," bus, or surface lines. $5.50 weekly and up.

FOSWYN ARMS.
5240 Winthrop. Beautiful, large, light rooms. Every room with shower. Spacious lobby, elevator and switchboard service. 2 blks. from lake. Best trans. $5.50 per week.

HOTEL WYNDON—$3.50 PER WEEK UP. 828 WINDSOR, AT CLARENDON.

TO RENT—ROOMS—NORTHWEST.

KEDZIE 2732 NO. LOGAN SQUARE—SEVeral light, large front rooms.

SO CONVENIENT!
Near the loop; modern rooms; reasonable rates; good food; club privileges.
Y. M. C. A., 1621 Division-st., Bruns. 4380.

12 MINUTES TO LOOP VIA N. W. R. R. car and bus—Swim., gym., tennis, sun roof, air cond., cafeteria; near forest preserve, golf and bridle path. Irving Park Y. M. C. A. 4251 Irving Park-blvd. Pensacola 1070.

TO RENT—ROOMS—WEST.

$4 TO $5 WEEKLY.
Newly decorated single rms. 24 hour service. All athletic privileges. Surface and L.
SEARS-ROEBUCK Y. M. C. A.,
820 S. KEDZIE-AV. NEVADA 3800.

WESTLANE HOTEL,
4507 WASHINGTON-BOULEVARD.
Newly decorated, beaut. furnished; private bath and shower. Estebrook 1868.

TO RENT—HOUSEKEEPING ROOMS.

South Side.

BLACKSTONE, 5601—[illegible]

CHAMPLAIN-AV., 7442—[illegible]

ELLIS, 4530—[illegible]

GREENWOOD, 4400—[illegible]

LAKE PARK, [illegible]

MICHIGAN, [illegible]

STONY ISLAND, [illegible]

UNIVERSITY, [illegible]

WOODLAWN, [illegible]

[illegible]

North Side.

[illegible]

LAWRENCE ARMS [illegible]

STUDIO APT.—NEAR LINCOLN PARK [illegible]

TO RENT—HOUSEKEEPING ROOMS.

Northwest Side.

MONTICELLO, N., 4826—2 NICE FURN. rms.; [illegible]

West Side.

CERMAK, 4100—LIGHT, AIRY, 2 RM. FURN. apt.; [illegible]

WASHINGTON, 2147—MOD. KITNT. APTS. Priv. baths. $6 to $8.50. [illegible]

WANTED—TO RENT—ROOMS.

WANT HOME AND CARE—FOR YEAR OLD girl; priv. home or apt. So. Side, where father can [illegible]

BOARD AND LODGING.

South Side.

GREENWOOD-AV., 5300—2D—NEWLY DECorated rms.; home cooking. [illegible]

PRIV. HOME FRT. RM.—R. I. AND SURF trans.; [illegible]

North Side.

DAYTON, N., 2237 [850 W.]—GOOD RM. and board, [illegible]

SHERIDAN, 5643—RM. FRT. SGL. DBL.; pri. bath; [illegible]

Northwest Side.

MILWAUKEE-AV., 2110—SLEEP RMS. $3 board, [illegible]

West Side.

MONROE, 5326—SUNROOM WITH BOARD, real home comforts. [illegible]

Convalescent Homes.

GRAD. NURSE HAS ELEGANT HOME FOR convalescent or elderly person. [illegible]

HOME FOR AGED; INFIRM, MILD MENTAL AND CONVALESCENTS. [illegible]

PLEASANT HOME—GRADUATE NURSE'S care; for aged or infirm. [illegible]

Children.

WIDOW—RELIABLE; WILL BOARD CHILdren of school age. Cottage; large [illegible] lake. [illegible]

TRAINED CARE FOR CHILD—PRIV. HOME; pleasing surr. [illegible]

SCIENTIFIC CARE FOR PROPER TRAINING TO child. [illegible]

PARENTS' ROOM FREE! [illegible] ex. home for child [illegible]

HOTELS AND APARTMENT HOTELS.

HOTEL
CHICAGOAN
65 W. Madison-st.
INVITES
You to Inspect Its
Rooms of Tomorrow.
Your choice of Studio Rooms or Hotel Rooms, $50 to $65 per month, single.
Transients may enjoy same accommodations at $2.50 to $4.00 per day, single.
Finest luncheons, dinners, late suppers served in the beautiful
TIFFANY ROOM
STREAMLINED
COCKTAIL LOUNGE
Is designed for pleasurable pastime and fast becoming the Loop's brightest night spot.
HOTEL CHICAGOAN
65 W. Madison-st.
EUGENE C. OZIER,
Manager.
Phone ANDover 4000.

KEEP COOL
If you want to keep cool during the hot summer days, you will find THE GLADSTONE the place to live. With its cool furnished porch, large comfortable lobby it offers the utmost in better living. Lovely 2-3 room suites from $45. Single rooms, $5 up. Near the lake, Jackson park, and all transportation; 2 blocks from the university.
THE GLADSTONE
6200 Kenwood. H. Pk. 4100

WELLINGTON ARMS
2970 SHERIDAN-ROAD
Smartly furnished 1-1½-2 room kitchenette apartments; completely equipped; overlooking Lincoln Park and the lake; 15 minutes from the loop. Furnished and unfurnished. Rates begin at $45. Daily rates, $2.50 up. SEVERAL NEWLY CREATED BEDROOM APTS. NOW AVAILABLE.

Montrose Beach Hotel
1-2-3 Room Apts., $40 Up.
$2.50 and up daily; $12.50 and up weekly. Air cooling system; soundproof; elegantly furnished; refrigeration; free radio; coffee shop; garage; sun cabanas; roof solarium.
24 HOUR HOTEL SERVICE.
925 Montrose-av. Bittersweet 7700.

DEARBORN PLAZA
KITCH. APTS., $45 MO. UP.
KITCH. APTS., $12.50 WEEK AND UP. ROOMS $9 PER WEEK. DAILY $2.50. Newest 15 story bldg. on the Gold Coast. Walking distance to loop.
1032 NORTH DEARBORN-STREET.

— — CHICAGO VACATIONISTS ENJOY — —
THE ALDEN INN
MODERN FIREPROOF HOTEL.
NEAR LINCOLN PARK AND LAKE.
4526 SHERIDAN-ROAD.
Rooms with private bath, $7 week.

OPPOSITE PARK & LAKE.
Extensive modernization program; sensational values; $8.50 a week and up; 1, 2, and 3 rooms, with bath; kitchenette apartments up to $80 a month. Dining room. Coffee Shop, all hotel advantages. See them today. Hotel PLAZA, North-avenue at Clark-street, or phone Superior 2680.

CLARK-ST., N., 1015—AT OAK. WHI. 4290.
HOTEL OLYMPIC
200 RMS. PRI. TUB-SHOWER EACH RM. 5 MIN. NOR. LP. FREE RADIO EACH RM.
$6 a Wk. Up—$1.50 a Day Up.

— MORE FOR YOUR MONEY—AT THE —
Fort DEARBORN Hotel
Modern 18 story, fireprf.; newly furn., decor. Comp. hotel serv. Air cond. Restrnt., lounge.
$7.50 Wkly., Daily $1.50 Up.
Cor. La Salle-Van Buren-sts. Opp. La Salle Sta.

THE GRANDEUR
HOTEL APARTMENT HOMES.
Furnished and unfurnished suites of 1 to 5 rooms including 4 room duplex apartment. References required.
GRANVILLE AT WINTHROP.
Telephone Briargate 6200.

Lincoln Park Arms Hotel.
Roof garden solarium open to guests. Attractive bedroom apts. with double in-a-dor bed in living room; also 1 room apts with twin and double in-a-dors; by day, wk. or month. COMPLETE HOTEL SERVICE.
2738 PINE GROVE. MOHAWK 3102.

200 Rms., $6; 200 Baths
For a comfortable clean, newly dec. rms.; "L," surf. trans.' attrac rms. for trans guests.
PERSHING HOTEL, 6400 COTTAGE GROVE.

$5.50 WEEKLY $5.50
All rooms newly dec.; private shower. Daily, $1.50 single; $2 and up double.
HOTEL CARLING.
1512 N. La Salle-street. Mohawk 1200.

BROADVIEW HOTEL
Trans. or Res. 5540 Hyde Pk.-bl. Fair. 8800. All rms. tub or shower, inador or bed, new dec.; 1 bl. I.C., sur., bus at dr. Rate $7 wk. up.

Midland Club Hotel
172 W. ADAMS-ST. AT LA SALLE.
Chicago's greatest loop hotel value.
Lowest fireproof garage rate, 50c 24 hours.

BUENA TERRACE HOTEL,
4246 SHERIDAN-RD.—Beau. furn., newly dec.; lt. spac. 2-3 rm. apts.; comp. hotel serv.; all trans.; $47.50 up; children's priv. playgrd.

LUXURY AT LOW COST.
2 rooms in de luxe bldg.; oversized living room; 24 hr. hotel serv.; free swimg. pool.
6731 JEFFERY.

1244 N. Dearborn Hotel.
$5 WEKLY—300 RMS., FIREPRF. BLDG. SWIMMING POOL in HOTEL included.

WACKER HOTEL, NEW FIREPROOF, OUTside rms., private baths, $7 wk. up. 111 W. Huron-st., corner Clark. Select clientele only.

BALTIC HOTEL—NR. LAKE, BLK. W Sheridan. Priv. conn. baths. 5107 Kenmore.

HOTEL RALEIGH, 648 NORTH DEARBORN. Single, $5; double, $6. Free parking.

HOTEL LINCOLN—CORNER CLARK LINcoln and Wells. 300 Outside Rooms.

STEVENS APTS.—MICHIGAN-AV. AT 7TH. FOR INFORMATION PHONE WAB. 4400.

739 BELMONT—LAKE VIEW APT. HOTEL. Kitch. Elev. Comp. serv. Lake View 8722.

ROOMS AND FURNISHED APARTMENTS—From $2.50. Hotel Maryland, 900 Rush-st.

APARTMENTS AND ROOMS TO SHARE.

WIDOW WILL SHARE APT. WITH COUPLE with or without child; [illegible] 3132.

MOTHER-SON—SHR. BEAU. APT. FOR RENT [illegible]

CPL. SHR. BUNG. WITH SAME OR RENT [illegible] Reg. 4452.

LADY WILL SHR. BEAU. 2 RM. APT.; [illegible] Ra. 7693.

A COMPLETE ROOM AND BOARD [illegible] Dea. 2713.

TO RENT—HOUSES.

North Side.

10 RMS.—2 BATHS, NEWLY DEC. AND wired; [illegible] lake. 109 [illegible] 8656.

Northwest Side.

5 RM. MOD. BRK. BUNG.—IMMED. POSS. [illegible]

Suburban—North.

6 RM. MODERN HOUSE—JULY-AUG.; [illegible]

744 LINCOLN—NEW 6 RM. BR.; 5 BED. 4½ [illegible] 5288.

Suburban—West.

FURNISHED OR UNFURNISHED; LARGE, comfortable 7 room home on beautiful lot [illegible] any time. [illegible]

TO RENT—FURNISHED HOUSES.

10 RMS.—2 BATHS, NEWLY DEC. AND [illegible] lake. 109 [illegible] 8656.

TO RELIABLE PARTY—JULY 1: 6 RMS. [illegible] quiet. [illegible] 5083.

HOME ON LAKE IN CHOICEST EVANSTON [illegible] baths; [illegible]

[illegible] SHORE [illegible] 7444.

TO RENT—RESORT PROPERTIES.

Illinois.

BY WEEK, MO. OR SEA. ON LAKE CATHerine. [illegible] 4.

Michigan.

LAKE INN RESORT HOTEL AND COTtages; [illegible] style; [illegible] Haven [illegible] 1001.

ON SAND BEACH [illegible] WOLF LAKE, 7 [illegible] run. [illegible] gentiles.

Wisconsin.

—COTTAGE—LAKE RIPLEY—
[illegible] commences [illegible]
Good fishing. All modern conveniences. Near good golf course. Mansfield 8268.

6 ROOM HOUSE, LARGE PORCH, FIREplace, sand beach, boat, elec. lgt.; nr Rhinelander. Cen. 1878. Kildare 0810.

NO. WIS.—ATTRACTIVE OWNERS COTtage; firepl.; sand beach; exc. fishing, golf, boats; reas. Gentiles. Edgewater 3171.

FURNISHED CABINS—WRITE LAKE SHORE Cabins, Eagle River, Wisconsin.

PLEASANT LAKE—MOD., LAKE FRT. COT.; reas.; gar., firepl., boat. Hol. 5202.

LAKE GENEVA, AT CEDAR POINT PK.—Large, mod. summer home. July. Lin.1119.

475 MI. CHI.—LAKE COTT.; QUIET; GENtiles. Swenson, 3952 Wabansia. Alb. 4847.

TO RENT—APARTMENTS—SOUTH.

General List.

6046 BLACKSTONE—2-3-4 ROOM APTS.; newly dec.; steam heated; gas included; near I. C. street car, park. $17.50 to $27.50.

4740 GREENWOOD-AV.—BEAUT. LGE. LT. 3-5 rms., mod. bldg., all trans. $47.50, $75.

One, Two, and Three Rooms.

2½ RMS.—FURN. OR UNFURN.; NR. PK. lake, and trans. 6720 Jeffery; apt. 213.

6248 STONY ISLAND-AV. — BASEMENT apt. $20. Glatt & Price, Dorchester 8800.

Four, Five, Six Rooms, and Larger.

4728 ELLIS-AVENUE.
De luxe 7 room, 3 bath apt. Tile walled kitchen, master bedrooms. Modern fixtures. Sanded floors. New G. E. refrig. and table top stove. Beau. decorated. The last word in apts. Reasonable rental. Kenwood 1610.

5 ROOMS, $42.50.
900 E. 62d-street, near L and surface lines. Well kept bldg.; refrig. See these aparts. today and take advantage of this out of season price. Agent on prem. Mid. 8076.

— — — — — — 4 ROOMS — — — — — —
Sun Parlor; Newly Decorated.
Modern Bldg., $45.
MRS. McCURDY. DREXEL 3335.

4 Rooms—Free Gas.
5485 Drexel. 1st; large light rms.; in-a-dor; refrig. Orr Realty Company, 1315 E. 53d-st.

6753 CHAPPEL-AV.—4 RMS., LARGE SUN parlor, private enclosed porch; modern bath. Decorate to suit. Occ. July 1.

4420-28 DREXEL-BLVD.—4 RM. APT., MODern; free electric refrig.; newly decorated; $42.50 up. Phone OAKLAND 7197.

5 ROOM APT.; CRAFTEX WALLS, GLAZED porch. Frigid., shower, kitchen cabinet; mod.; immed. poss. 1337 E. 89th-st., 2d.

8124 INDIANA—3½ RMS. MOD. TIILE BTH. G. E. Ref. Free gas. $40. Winsor 3-E.

DORCHESTER, 5415—ATTRACTIVE SUBlease; 5 rms. Immed. occupancy.

835 E. 65TH-ST. [COR. MARYLAND]—4 rms., G. E. refrigeration. Nr. L. $35.

4 ROOMS—DECORATE TO SUIT. IMMEDIate occupancy. 7200 South Shore-drive.

FOUR ROOMS, LIGHT, AIRY, CHEERFUL. Steam, new, decorated. $30. 620 W. 47th-st.

4 LARGE OUTSIDE ROOMS, MOD., 1½ BL. from lake and I. C. $47.50. 7357 Yates.

90TH-ST. E. 703—4 RMS.; INADOR, REFR.; ex. trans., shops, schls. Stew. 1919.

TO RENT—APARTMENTS—SOUTHWEST.

Four, Five, Six Rooms, and Larger.

6 RMS. LGT. FLAT—STEAM HEAT. GArage. 2331 W. 22d-place. Seeley 3092.

TO RENT—APARTMENTS—NORTH.

General List.

THE SUNNYSIDE,
4500-10 N. RACINE-AVENUE.
Beautiful Light, Modern
apartments, in high class building; newly decorated; best transportation and conveniences. 2½ rooms, $35; 3½ rooms, $40.

2000 LINCOLN PARK WEST
Directly opposite Lincoln Park.
2-3-4-5 Rooms, $60-$125.
Attractive Apts. Excellently Maintained.
PETER F. REYNOLDS. LINCOLN 3633.

611 ARLINGTON-PLACE, 3D—3½ RMS. bedrm., inador, new bldg., elec. refrig., exceptional large living rm., light cheerful near Lincoln Park. Reas. Diversey 9500.

DOVER-ST., N. E. COR. WILSON-AV.—3 4 6 rm. apts.; electric refrig.; modern; redecorated; $40 up. Phone ARDMORE 6162.

1206-30 JARVIS—AT LAKE. BEAU. 2½ AND 5 rooms; 3 to 6 cedar closets each. 1 block bus and L; priv. beach. Gentiles. Rog. 4825.

ATTRAC. STUDIO NEAR LOOP—TERRACE. woodb. firepl., maid serv.; reas. Lin. 0870.

UNUSUAL STUDIO APTS.
Cook Estate. 161 E. Erie-st. Sup. 2875.

One, Two, and Three Rooms.

THE WELLINGTON ARMS HAS A FEW 1½ rm. unfurn. apts. at $45 up. Several newly created bedrm. apts., now avail. Wonderful val. for the loc. 2970 Sheridan-rd. Bit. 4600.

701-715 BROMPTON-PLACE — 2 AND 3 rooms. $35 and up, including gas, light, refrigeration; modern, decorated; good transp. Apply office, 3534 Broadway.

1-2-3 RMS., 7 STORY FIREPROOF BLDG. S. W. corner Morse-Greenview. Carpet flrs. Free gas and refrig. 1 block to L station. Office of building, 1505 Morse-avenue.

732 BARRY AV.—BETWEEN CLARK AND Broadway; modern 3 rooms, $35; electric refrig. See janitor or phone Bittersweet 1600.

3 ROOMS; 4615 N. ASHLAND-AV.; INcluding refrigeration, $37.50; modern, all transportation. See janitor.

. . 2 RM. APT.—NEWLY DEC. $27.50. . .
. . . . 4864 N. ROCKWELL-ST. . . . .

2 RM. KITNT. FREE GAS AND REFRIG. Ideal loca. Immed. poss. 1717 North Shore.

333 WEBSTER [2200 N.]—2 ROOM APT., inador, near park, trans., stores; $37.50.

1100 N. DEARBORN—2-3 ROOM APTS.; 24 hour switchboard. $48 up. Superior 4955.

Four, Five, Six Rooms, and Larger.

6 RMS—2 BATHS 1ST FL. 6540 N. ASHland. $95; available now. Rog. Pk. 2000.

2118 BIRCHWOOD—5 RMS.; BUS "L"; G. E. ref., sunporch; imm. poss.; reas. rent.

4 RM. APT. 3D COR., EL. RFG.; $38. 4844 N. ROCKWELL-ST.

448 WRIGHTWOOD—6 SPACIOUS RMS., 2 baths; newly dec.; near park. Bitt. 0580.

3518 BROADWAY—5 ROOMS, 1ST APT. $35; near park; steam heat. Lake V. 6480.

4 RMS.—1ST AND 2D. 1550 ARTHUR-AV. [6500 N.] $42.50; avail. now. R. P. 2000.

5 ROOMS—1551 SCHREIBER-AV. [6430 N.] 3d floor, $45. Rogers Park 2000.

5 LARGE RMS. IN ROGERS PARK. SOU. expos. Free gas and refrig. Rog. Pk. 6360.

634 BRADLEY-PL.—7 ROOMS; 3D APT. $45; steam heat, refrig. Lakeview 6480.

3921 ROKEBY, NEAR SHERIDAN-ROAD. 5 room apartments, $45. Lake View 6480.

4 RMS. AT THE LAKE; FREE GAS; EXC. location. Janitor, 7221 Sheridan-road.

5903 WINTHROP—5 RMS., FRONT; FINE new bldg.; nr. lake, schls, trans. C. S. Jones.

SUBLEASE MOD. 8 RMS., 3 BATHS, SUN par. Gar. Nr. lake, all tran. Edg. 6102.

536 BELMONT—5 LGE. RMS.; MOD.; NR. lake; free refrig.; beau. decor. Bitt. 9854.

TO RENT—APARTMENTS—NORTH.

Four, Five, Six Rooms, and Larger.

NORTH—HEATED.
1616 N. LE CLAIRE, 1st fl., 5 r., gar.$52.50
3834 ROSCOE, 3rd fl., 5 rms. $45
522 OAKDALE, 1st fl., 4 rms. $50
See Janitor or Phone Franklin 8384.

4136 BROADWAY, 1ST FLR.—5 ROOMS, newly decorated, white woodwork and sanded floors. $45.
PARKER & FINNEY, INC.,
38 S. Dearborn-st. Randolph 3081.

922-24 Sunnyside—4 Rooms.
Beautiful, light, outside rooms, wide court, electric refrigeration, sun parlor. $47.50-$50. See manager on premises. Avail. now.

325 WEBSTER-AVENUE.
5 rm. apt.; newly decorated; elec. refrig.; steam heat, adjoining Lincoln Park; 15 minutes to loop. Agent on premises.

720 WAVELAND-AVENUE.
Mod., large, light 5 rm. apt.; G. E. refrig., solarium. Good transp. Immediate occupancy. See janitor or phone Fra. 8383.

3520 LAKE SHORE-DRIVE.
One ideal 4 rm. apt. [5 rm. efficiency] now available. Modern bldg. Close to lake. Moderate rental. See agent on premises.

544 BROMPTON-AVENUE.
High grade 4-5 rm. apts.; near outer drive. Elec. refrig., showers, tile bath. Immediate occupancy. See janitor or phone Fra. 8383.

10 Room Apartment.
near Lake Shore-drive, 6th floor; 4 baths, elevator; view of lake. Lake View 6480.

928 WINONA—LIVING AND DINING RMS. facing street, overlooking lake; 7 sunny rooms, sun par., sleep. pch., 3 baths, $120.
H. W. CROXTON & Co. 4723 Broadway.

1362 ASTOR-STREET.
Very desirable; 10 rooms, 3 baths.
WALLER & BECKWITH. Lakeview 6480.

2835 Commonwealth-av.
6 rooms, 2 baths. Elevator bldg., $120. Agent on premises, or Central 5050.

1210 LUNT—COR. SHERIDAN, 6 RMS., 2 bths., sun parlor; large yard. Exc. trans. Nr. lake. 9 mos. sublease owing transfer out of town. $90 mo. Briargate 9304.

MODERN 6 ROOM, 2D FLOOR, 2 APT. bldg., large yard; near schools and transportation. Bargain. Rogers Park 0458.

BEAU. 5 RM. PARK CASTLE APT.; SUBlease; all mod. incl. swim pool; reas. rent; gentiles. See supt. 2424 Greenleaf-avenue.

5680-82 RIDGE—5 ROOMS, SUN PARLOR, large porch. Excellent transportation.
H. W. CROXTON & CO. Longbeach 6622.

1444 LUNT-AV.—5 RMS. AND SUNPARlor; excel. loc.; L. trans.; redec.; G. E. refrig.; inq. janitor or call Fra. 0353.

2 APTS., 5 RM.-6-RM.—NEWLY REMODeled; best transp. 630 Fullerton-parkway.

5 RMS.—2 BATHS; ½ BLK. LAKE, TRANS.; $60; sublease. 1338 Birchwood. Rog. 0480.

SUBLEAST 5 RM. APT.—NEAR BELMONT. $45. Lake View 6856.

IF YOU WANT A BEAU. APT., REFINED neighborhood, rent reas., call Edge. 6613.

4 RM. STEAM HTD. APT.—VERY DESIRable. $35. See janitor. 1310 Winona.

6 ROOMS—6223 N. CLARK, 3D FLOOR. $47.50; available now. Rogers Park 2000.

MARSHALL FIELD GARDEN APARTMENT homes. 411 Blackhawk-st. Lincoln 2122.

1902-12 WINNEMAC—4 R., INADOR, MODern cor. bldg.; $42.50. Longbeach 2821.

TO RENT—APARTMENTS—NORTHWEST.

General List.

4748 N. SACRAMENTO-AV.
Mod. 3-4-5 rm. apts., elec. ref.; free use of el. ldry. eqp. See janitor or ph. Fra. 8383.

One, Two, and Three Rooms.

2 RMS.—NEWLY DECOR., ELEC. REFR.; exc. trans.; avail. now. 4853 N. Kimball.

Four, Five, Six Rooms, and Larger.

2300 N. LATROBE-AV.—ATTR. COR.; H. W. ht.; sunny 6 rms.; Gentiles; nr. Fullerton.

5 BEAU. HTD. RMS. $45. VIEW OF PARK. Suburb in Chicago. Kildare 1315.

$31-$36—5 BRIGHT SUNNY ROOMS, FURnace; garage. Mills, 5552 North-avenue.

FLAT—4 LIGHT LARGE ROOMS NEAR good trans.; reasonable. 2347 W. Lyndale.

6 BEAU. RMS.—ENCL. POR.; HOT WAT. system; gd. trans.; reas. 5910 Giddings.

4247 ADDISON—4 RMS., NEWLY DEC.; frig. $39. Call betw. 4-8 p. m. Ave. 7368.

BEAU. 5 RMS., 2D; OIL HTD.; 3 BEDRMS.; elec. refrig. $36. 1952 N. Kilbourn.

TO RENT—APARTMENTS—WEST.

One, Two, and Three Rooms.

3451 DOUGLAS—2 RM. APT.; ELECTRICity, gas, refrigeration included; $35. Agent on premises. CRAwford 7575.

Four, Five, Six Rooms, and Larger.

1228 S. KILDARE—1ST; LARGE 5 RM. flat; elec. refrig.; adults only. Rock.1977.

4 ROOM FLAT, $18. STOVE HEAT. 3139 Fulton-blvd., 2d floor.

4 ROOMS—STEAM HEAT; $33; GOOD transp.; janitor; 149-151 S. Whipple.

TO RENT—APARTMENTS—SUBURBAN.

NORTH.

Evanston—19 minutes to loop.

EVANSTON—6 RMS., 1½ TILE BTHS., OIL ht., 2 c. gar.; $95. Greenleaf 7220.

Niles Center—34 minutes to loop.

5 ROOM HEATED APARTMENT AND GARage, enclosed porches. $40 a month. 5136 Brummel-avenue, Niles Center.

TO RENT—FURNISHED APARTMENTS.

(See Also Hotels and Apt. Hotels.)

SOUTH.

5 RMS.—SUN PARLOR LOC. HYDE PARK-blvd. Tile bth.; extra shwr. rm.; compl. furn.; carpeted floors. Baby Grand piano. Must be seen to be appreciated. Will be shown by appt. Address N A 157, Tribune.

4, 5 ROOMS, $65-$75.
Excel. furniture, spacious closets, cherry kitchens. NOT APT HOTEL. I. C. transp. Year lease. [No cats, dogs.] 2305 E. 70th-st.

UNITY APTS.—1433 E. 65TH-PL., NR. Jackson Park; beaut. furn. 2 rm. apt., suitable for couple; pri. bath, frigid., daily maid serv.; I. C., bus, L. $8.50 wk. No dogs.

1½ ROOMS, $35 UP.
Free gas, light, refrig. 2 blks. L, bus at door. 4336 Drexel-blvd. Oakland 4951.

6229-21 ELLIS-AVENUE.
3 rooms completely furnished. All new equipment. Private porch.

— — BLACKSTONE APARTMENTS — —
Beautiful 2 rm. kitnt.; spacious, comfortable; Reas.; gas, light, refr.; maid service. 6247 Blackstone-av. Hyde Park 10071.

2-3-4-5-6 RMS.—PRIV. BATHS; SUNPAR.; refrig.; nr. beach, L, I. C., bus, surf; gas, lt., linens; $6 wk. up. 4328 Oakenwald.

— — — CARLTON APT. HOTEL — — —
1-2 rm. kitnts., refrig., $37.50-$47.50.
6440 WOODLAWN-AV.

4 OR 5 ROOMS, 2D OR 3D—VERY LIGHT; cross ventilation; nicely furnished; moderately priced; 1½ blks. I. C. 7132 Clyde-av.

ALVARADO APTS.—5118 DORCHESTER. 2 rms., tub and shower, complete service. $47.50.

LAKE PARK, 4919—CLEAN 1-3-4 RM. KITS. Pri. bth., $5 up. Refrig., gas, linen, elec. free. I. C., bus, surf. Auto space free.

DORNELL APTS., 5326 CORNELL—1 rm. pullmanette, 2 rm dinette, $47.50, $55; hotel service; I. C. Fairfax 9400.

UNUSUAL 2 ROOM APARTMENT—CHEAP; July to September; Johnson, Regent 1827. 7300 South Shore-drive.

1506 GARFIELD—NR. ASHLAND; 2-3 RS. $10; pri. bath, porch. Adults. Rep. 2518.

BLACKSTONE, 5731—LRG. LGT. KITN. R.; priv. pch.; refr.; reas.; adj. bath; nr. I. C.

79TH ST., 441 W.—BEAU. 2 RM. KITNT., elec. refr., compl. furn. gd. trans.

5480 BLACKSTONE—LGE. SUNNY 3 RMS.; sun par.; beau. furn.; decor.; Frig.; reas.

5317 KIMBARK—2-3-4 ROOM BEAU. FURN. and unfurn. apts.; maid service; reas. rent.

6417 DREXEL—3 ROOMS; PRIVATE BATH; completely furn.; maid service. Plaza 7484.

COMPLETE SERVICE—QUIET; L. SURF., R.I. bus. Cut rates. 6527 Stewart.Nor. 6288.

SUBLEASE JULY-AUGUST—2½ RMS. BEDrm., inador. 7515 S. Kingston. Mgr.

JULY-AUG.-SEPT. OPTIONAL — 3½ RMS. Beverly Hills. $42.50. Beverly 8999 eves.

1 2 3 RM. APTS—NEW. FURN.; 2 BLKS. from lake; reas. rates. 1410 Hyde Park-bl.

HYDE PARK—4 RMS. ATTR. FURN. $65. utilities. Call after Sun., Mid. 7298.

JULY 15—5-6 WKS. COOL 5 RS. NR. PK. beach, best trans. Ex. maid. Plaza 0169.

2444 MICHIGAN-AV. PRI. BATH; CLEAN AIRY KITS., free gas, elec. $3-$7 week.

NORTH.

2-3 MOS.—1½ RMS.; 4 WINDOWS ON lake; reas. 1415, 244 E. Pearson. Sub.4701.

5531 KENMORE—2 RM. FURN. APT. 1 BL. to lake, nr. Bryn Mawr. $40 mo. Apt. 2A.

3 RMS.; COMPLETE; BEDRM. APT.; PCH. refrig., $42.50 mo. 3738 Sheffield.

2 R. NEW. DEC., FRT., $40—FREE GAS, lin., elec., ph., ref., maid serv. 1234 Loyola.

1145 MORSE—NEW 1-2 RM. BEAUT., SUNny apts.; ¼ blk. beach, bus, L; reasonable.

TO SUB-LET 5 RM. FURN. APT.—BEAU. 1st fl.; garden view. Imd. pos. Div. 5793.

TO RENT—FURNISHED APARTMENTS.

NORTH.

THE BELLAND APTS.
2256 CLEVELAND-AV.
Offers you "exceptional" values in comp furn., beaut. dec. 1 rm. kitnt. apts.; switchbrd., full hotel serv., refrig. 10 min. loop.

4546 MAGNOLIA-AV.
Near Wilson L. 1½ room kitchenettes. Dressing room, closet, private bath; electric refrigeration. Everything furnished. All transportation. $35 up. Edgewater 6410.

336 GRANT-PLACE.
2 and 3 room kit. apts., completely furn.; new bldg.; electric refrigeration, dress. rm., shower; best transp. $38.50 up. Mon. 3387.

2 Rm. Dinnette Apt., $37.50.
Newly dec., carpeted, nicely furn., light, airy; nr. beach; priv. bath, shower, frig.; maid service; all trans. 4736 N. MALDEN.

NEW MANAGEMENT.
Sherman Manor Apts., 4024 N. Ashland-av. 2 rm. apt.; serv., linens, refr., elev. $40 up.

HOTEL APT.—4 ROOMS; BEAUTIFULLY furnished; 15 min. from loop; 1 bl. from park and beach. Will sublet for July and August. Buckingham 1700. Apt. 602.

ALDGATE APTS.
5541 Kenmore—Attr. 1½-2½ rm. kit. apts. Compl. serv.; blk. all trans., lake; $40 up.

915 CARMEN-AV. [5025 NORTH]—ATTR. 3 rm. front apt.; newly furn., ½ blk. to lake; free elec., gas, linens. Daily maid serv. Reas. rent.

— — — — FANROCK CHATEAU — — — —
840 Ainslie-st., at the lake.
2½ rms. with bedroom and shower. Completely furnished; an ideal home.

NEW AINSLIE APT. HOTEL—1-2-3-4 RM. apts.; bright and sunny; all freshly decor.; refurnished; strictly modern. Complete hotel service; $40 up. 1060 AINSLIE.

A REAL HOME—627 ADDISON; EXQUIsitely appointed; 4 lge. rms., sun. plr., to respon. gentiles; leaving city. Buc. 3934.

— — 4310 CLARENDON-AVENUE — —
Attractively furn. 3-4 rm. apts. with bedrooms. Modern. Monthly rates. 53 bus.

— — — RIVIERA APARTMENTS — — —
Complete newly furn'd 1 rm. kitnts.; refrig.; $30-$35. 4845 MAGNOLIA.

4554 MALDEN—S. W. COR. WILSON; $37.50 mo.; lovely 1 rm. kitchen. apt.; newly dec.; draperies. Frig., desk serv. 53 bus at door.

6 ROOMS SUN PARLOR, SLEEPING PCH., beaut. furn.; oriental rugs; Gentiles; refs.; Loyola express. Briargate 1864.

4 ROOMS, BEAU. FURN.-UNFURN., RESID. dist. near shops, all trans. Bedrm., inador liv. room, dinet, kit. Adults. 5559 Magnolia.

3½ RMS., FURNISHED, ON THE LAKE; priv. beach; ex. trans. $55. 1200 SHERWIN-AVENUE. SHEL. 9745.

4500 MALDEN-ST. — 1-2-3-4 ROOM APTS. furn.; newly decor.; service; elec. refrig.; modern; $37.50 and up. Ravenswood 9375.

1332 HOOD-AV. [6100 NORTH]—ATTR. furnished 1½ rm. apts. suit. 1 or 2 adults; maids, refrig. and elevators; $37.50.

NEW 5 RM. APT. — 1ST; NICELY FURN. $65; nr. Berwyn L. 1340 Foster. Sun.5175.

MODERNISTIC 3 RM.—FRIGID.; REAS. 4358 Broadway; for appt. Lake V. 3621.

5516 KENMORE—NR. EDGEWATER BCH. TWO and SIX rms., modern, comp. serv.

4 RMS., EXT. BED, SHOWER, G. E. REF. nr. L., lake, bus, reas. 5314 Winthrop.

6 R.—NR. LAK. DRIVE; NICELY FUR. cmpl.; beau. dec. 812 Eastwood. Edg. 4110.

4 RMS.—ATTR. FURN.; REFRIG.; SHWR.; $60; ¼ bl. beach, bus, L. 1338 Touhy.

1662 FARWELL—3 MOD. RMS.; BEDRM. and rollaway; G. E. ref; free gas; reas.

MAGNOLIA, 4441—FRONT BEDRM. APT.; 2 beds; bath, refrig.; suitable 2 couple.

SEE THIS LARGE 4 RM. AND SUN PAR. Comp. furn.; very reas.; nr. lake. Lon.3807.

1 AND 2 RM. KITNTS.—COMPL. FURN.; hot. w., heat. Nr. L. $3 up. 924 Fullerton.

UNUSUAL LARGE STUDIO APT. SHARE bath. 1317 N. Dearborn. Del. 3407.

4 RMS.—EXTRA BED, WELL FURN. $52. Nr. Rog. Pk. L. 6721 Glenwd. Bri. 4428.

NORTHWEST.

ANNABELLE APTS. $35 UP.
Beau. 1-2 rms.; comp. serv. free; refrig. nr. L., bus., surface. 4934 N. Kedzie.

5 RMS. NICELY FURN.—JULY AND AUG., $50. 4037 N. Hamlin, 2d. Independence 1413.

WEST.

1640 W. ADAMS-STREET.
1-2 rm. apts. Beautifully furn. New bldg.; newly decorated. Reasonable. Seeley 7640.

"THE CHATEAU"—1-2-3 RM. FURN. APTS. 24 hr. hotel swbd.; twin beds; best trans. Gentiles. 330 N. Austin-bl. Vil. 8500-Aus. 8510.

WILMINGTON APTS. 3334 MAYPOLE Opp. Garfield Park. 1½ rm. kitnt. apts., refurn'd., maid serv. Exc. trans., shops. $40 up.

— — — — OAKSHIRE APTS. — — — —
12 Washington-blvd. Oak Park.
Beau. furn., 2 rm. kit. apts., reasonable rent.

1 RM. KITNT.—REFRIG., TILE BATH, shower; exc. trans. 148 N. Mayfield.

ROSANNE 4024 WEST END-AV.—1 ROOM kit. apts.; refr., maid, linen; all tr. Reas.

FOR RENT—FURNISHED 5 ROOM APARTment, $65. 3319 Fulton-blvd., Anderson.

SUBURBAN.

WILL SUBLET 4 RM. APT. JULY AND Aug. Very reas. Gd. trans. Riverside 5589J.

TO RENT—STORES.

South Side.

SHOEMAKER OR SEC. HD. STORE WILL thrive in R. R. center; 1550 E. 93d-st. $15 mo. Key corner store. McClun, 217 W. 63d.

— — — — 2111 E. 71ST-ST. — — — —
Near Clyde-av. Mod. store, suit. for any business. Attractive lease. Fai. 4845.

STORE—15x60. STM. HT. NR. COR. OF 79th-Morgan; live loc. Mid. 0148.

STORE AND LIV. QUARTERS, 25X60—GD. location, rent $65. Saginaw 6846.

North Side.

STORE—BUSY CORNER, SUITABLE FOR package liquor, cigars, or shoe repair, $50. 3506 Broadway. Bittersweet 4932. Agent.

2296 CLYBOURN-AV. — LARGE STORE. suitable lgt. mfg., very reas. Div. 9500.

2055 ADDISON—BUSY APT. DIST.; GOOD loc. Bakery-Vegetable. $25; small store.

Northwest Side.

NEW STORES IN HEART OF THRIVING COMMUNITY.
Desirable space remaining for all lines of business.
4732-38 Milwaukee-av. Agent on premises daily 11 to 6, including Sundays, or call Randolph 6171.

ARMITAGE-AV., 5038—EQUIPPED AS RESTaurant; low rent; equipment for sale. Cheap. State 3155.

STORE WITH 5 LIVING ROOMS—VERY reasonable. 1536 Augusta-boulevard.

West Side.

5959 W. LAKE-ST.—NR. AUSTIN-BLVD. Close to L, N. W. R. R. and buses; suitable for any business. Fairfax 4845.

Suburban.

STORE—12X90; SUIT. FOR ANY BUSIness; fastest growing location in western suburbs, Lake and Marion district. 128 N. Marion-street, Oak Park.

IN BUILDING LOCATED S. E. CORNER Oak Park-av. and Cermak-rd. Inquire 2207 So. Oak Park-avenue, Berwyn.

TO RENT—OFFICES AND SHOPS.

Central.

32 N. STATE, S. W. COR. WASHINGTON—One entire floor. Also attractive offices; north light; night service; center loop; single room, furnished, $20; with reception room, $35 up; beautiful desk space; phone, steno. SWIGART & CO., Room 601.

MICHIGAN-OHIO BLDG.
612 N. MICHIGAN-AV.
offers excellent furn., unfurn. offices; parking; conference rm. avail. to tenants. Low rent; mo. basis. Apply Rm. 203. W. J. Shea.

Old Colony Bldg.
Furnished or unfurn., strictly private offices; phone, secretarial service available. Apply Mr. Holman, Rm. 1675. Harr. 2241.

— FURNISHED PRIVATE OFFICE, $20 — RECEPTION ROOM; PHONE AVAILABLE. DESK RM., $10; BLDG. WEL LOCATED. 82 W. WASHINGTON-STREET, ROOM 420.

20 E. JACKSON BLDG.
Private office and reception room, $20. Harr 7490. BAIRD & WARNER. Rm. 800.

FURN. PRIV. OFFICE—LIGHT COR. ROOM; carpet; secret'l and phone serv. incl.; $17.50-$27.50. 208 S. Dearborn-st. Webster 1693.

WESTMINSTER BLDG., 110 S. DEARBORN. Exceptionally desirable daylight offices. FRANKENSTEIN & CO. CENTRAL 5753.

PRIVATE OFFICE—10'X14' WITHIN 2 RM. suite. Inc. steno. service. Reasonable. Rm. 626, 79 W. Monroe Bldg. Franklin 3197.

OFFICE, STUDIO, OR DISPLAY SPACE—P. O. in bldg.; low rent. EDWIN J. BOWES JR. & CO., 154 E. Erie-st. Whitehall 6026.

FURN. OFFICE—DESK, SECY., MAIL, PH. $3-$10. Thompsen, 20 E. Jackson, Suite 501.

FURN. PRIV. OFFICE DESK RM. ALL serv. available. 127 N. Dearborn, R. 1511.

OFFICES FOR RENT—$10 PER MONTH and up. 189 N. Clark-street.

$1 MO. UP—MAIL-PHONE SERVICE. DESK space; reliable. 208 S. Dearborn, Rm. 902.

TELEPHONE, SECRETARIAL SERV., INC. mail, phone; 24 hrs. 333 N. Michigan-av.

SMALL LIGHT PRIVATE OFFICE—RECEPtion room. Room 901, 5 S. Wabash-av.

ENGINEERING BLDG.—RM. 200; SECREtarial service. 205 W. Wacker. Rand. 7100.

INDIVIDUAL OFFICE AND SEC. SERV. inc. mail-phone, desk space. 201 N. Wells.

Outlying.

COR. 75TH AND EXCHANGE—OFFICE and reception rm. Ideal for professional. New bldg. See janitor or Atl. 3780.

REAL ESTATE—APARTMENT BLDGS.

South Side.

OWNER HAS LEFT
for California. Needs cash for business. Mod. 2 flat brk. at 7281 Rhodes-av. 6 and 6 rms. H. W. ht. 2 car garage. Fine layout. Bargain.
The BILLS REALTY, Inc.
HYDE PARK 2604.

De Luxe 80 Apartment.
Nearly new; present low rents pay over 15% on investment of $250,000. Mr. Kimball, BAIRD & WARNER. Superior 1855.

BONDHOLDERS WILL SELL AT MARKET price very fine 24 apt. bldg. in Beverly Hills district. Annual income $12,450. For further information write Address N D 251, Tribune.

8 APT. CORNER BLDG.—ALL 4'S; ELEC. refrig.; R. I. transportation; near 84th and Morgan; $8,000 cash; price $23,000. JOHN McCARTHY, 1405 W. 63d. Rep. 5000.

WELL LOCATED 4-4 RM. 2 FLAT, 4804 S. Union-av.; baths, elec. lt. 25x125 ft. Price $1,300. Terms $300 down. Sims of McClun, 217 W. 63d-st. Went. 1844.

$23,000—8 FLAT CORNER. ROCK ISLAND transportation; refrig. Stewart 3601.

MUST SELL 2 FLAT 6-6 OCT. FRONT—Stoker; 2 gar. Nr. 79th-Paulina. Rad. 4150.

North Side.

CORNER 16 APT. BLDG.—3 STORES, 3½ and 5 rms.; splendid repair; always 100% rented; excellent investment; will sell approximately 5½ times present rent; $12,500 cash required, balance 10 yrs.; 5% interest. Address N S 433, Tribune.

AUTHORIZED TO SELL FOR CASH—16 North Side apts., 6 to 58 units at present market. Can arrange new loans part. ADDRESS N C 144, TRIBUNE.

N. E. AND N. W. CORNERS CLARK AND Oakdale. Apts. and stores. Real buys. Mr. Watson, Whitehall 4560.

MODERN 2 FLAT BRICK, 6-6; HOT WATER heat; garage; enclosed porches; excellent transport. 3644 North Claremont.

COR. 30 APT.—RENTS $13,500; PRICE $65,000; easy terms. Mr. Roth, Shel. 8600.

18 APT.—RENTS $7,000; PR. $27,000. John J. Kern, 1520 Devon. Sheld. 8600.

WILL SELL 5 YR. LEASE, 21 APTS. VERY good loca. Address N O 439, Tribune.

FINE 3 APT.—6 RM.; PRICE, $10,000; terms. Kern, 1520 Devon. Sheld. 8600.

4 FLAT BRK.—STM. OIL. RTS. $3,000; PR. $7,500. Dette, 1922 Irving Pk., Buc. 2015.

— 2212 ROSEMONT—2 APT. BARGAIN — Newly financed. For price, tms., Bri. 4000.

Northwest Side.

TWO FLAT—3105 AUGUSTA; MUST SELL to close estate. Want best cash offer. Isador Ferguson. Dearborn 3621.

1½ STORY BRICK, 5-4 RMS., H. W. HEAT, wide lot, fine home, income, only $4,800. $1,000 req. L. Morris, 4006 Division-st.

2 APT. FRAME, 6-6 RMS., 2 CAR GAR., 35 ft. lot. Very good location. Pr. $4,500. Terms. Pensacola 2726.

OUT OF TOWN OWNER MUST SELL 4 flat frame bldg. Rent $720 yr. Only $3,800; $1,000 req. L. Morris, 4006 Division.

1½ STORY 5-4 RMS.—NEWLY REMOD.; gar.; lot 52x125. Only $4,750.tms. Pal.7201.

$5,700—2 FLAT BRICK; 2 HTG. PLTS.; L and st. car transp. Blair, Ave. 2201.

West Side.

FORECLOSURE BARGAIN.
2935 WARREN-AV., 2 STORY BRICK FLAT BLDG.; PRICE $2,700. KENNY BROS., HALSTED AND WASHINGTON. HAYMARKET 2700.

MODERN AUSTIN 2 FLAT BRICK 5S. Glazed rear porches, 2 h. w. ht. plants, 3 car garage, side drive. 40 foot lot. $9,500. RAUSCH & PFEUFFER, 5831 Madison-street.

— — 3911 JACKSON-BLVD., $7,500 — —
2-6 rm. apt., 2 car gar., hot water heat.
DRAPER and KRAMER, INC.,
14 S. Central-avenue. Austin 3367.

2 FLAT, BRICK, 5 AND 6 ROOMS. CONcrete basement, good transportation on West Congress-st. New proposed boulevard. $2,000 cash. Address N P 439, Tribune.

1012 N. SPRINGFIELD—2-6 RMS. AND 2 car brick garage, $6,500. Shanklin & Co., 111 W. Washington-street.

REAL ESTATE—BUSINESS PROPERTY.

South Side.

MORTG. HOLDER MADE THIS PRICE for some live business man or investor on all time low record. So near 63d-Halsted-sts., 1114 W. 63d-st., betw. May-Aberdeen-sts. High glazed brick front bldg. About 31½x100 ft. lot; 31½x125 ft. to 2 allays. Can you believe it? Price $2,500. Sims of McClun's, 217 W. 63d-st. Went. 1844.

— — — 6104 BLACKSTONE-AV. — — —
Very substantially constructed and nicely arranged modern garage for 60 cars. Opportunity here to build a business on small investment. Easy terms $13,000
R. M. O'BRIEN CO.
111 W. Washington-st. Rand. 3062.

North Side.

Broadway, Near Argyle.
Suitable for stores, garage, light manufacturing; 1 story brick, containing 23,000 square feet, at an attractive price.
ARTHUR KRUGGEL & CO. Lon. 5531.

LIVE BUS. LOCATION COR.—4 STORES, 2 offices, 6 rm. flat, 3 garages; rent $4,100; $29,500. Terms. Bargain. Lon. 5332.

West Side.

— FORECLOSURE SALE INVESTORS — Opportunity, 2 story brick, flat and store. 5408 W. Division-st., next to chain stores, $8,500. Key at Wm. R. Henriksen, excl. agt., 5057 W. Chicago-av. Austin 0925.

REAL ESTATE—HOUSES.

South Side.

DON'T WAIT UNTIL
October to find your home! See 7245 CLAREMONT now!
6 rm. brick bung., steel const., birch trim, arched doors; priced at $5,250; owner wants cash, but if you have $1,250 down we can finance difference for you at $36 month. Radcliffe 7300; shown by appt.
DONALD F. MOORE. 7748 S. ASHLAND.

CENTRAL RESIDENCE—6616 GREEN-ST. Priced far below its equal anywhere. W. of Halsted-st.; 8 rms.; brk.-stone found.; oak flrs.; mod. plumb.; gar. 31x125 ft. Price $3,500. Sims of McClun, 217 W. 63d-st.

OPEN HOUSE.
10522 Leavitt-st. Large 5 rm. modern brk. bung.; h. w. ht.; concrete side drive. 3 car garage. Bargain. Beverly 7803.

$3,100 BUYS GOOD FORECLOSED 6 RM. brick residence, large rooms and porches, extra large closets, 2 car garage, quiet home neighborhood, 2 block to I. C. and surface. Mr Melvin, Fai. 9280.

7949 DORCHESTER—5 RM. BRK. BUNG., 46x125. Nr. I. C. and schools. $1,500 cash. bal. 15 yrs. Carroll, Regent 0670.

6 ROOM BRICK BUNGALOW—HOT WATER heat, 2 car brick garage. 8241 South Hermitage-avenue. Radcliffe 2035.

BRICK BUNG.—5 LGE. RMS.; AVALON PK. 2 blocks to I. C., $5,500; $1,500 down, balance H.O.L.C. Conant & Co., Sag. 6846.

6 RM. BRK. BUNG.—$6,000; NR. 89TH AND Ashland. Mod., stm. ht. 2 car gar. Winton Realty. 2526 E. 75th-st. Sou. 7015.

FORCED SALE—79TH-LINCOLN-ST., 6 RMS. Oil ht., gar. Make offer. Rad. 4150.

6 RM. BR. COTT.—50 FT. LOT. CLEAR; tot.pr. $1,350. No bks. Walter, Dea.9621,9-4.

MOD. COZY BRK. BUNG.—$5,500; H. O. L. C. loan; tms.; nr. R. I. R. R. Nor. 3678.

5 RM. BRK. BUNG.—H. W. HT. PRICE $5,000. 5238 S. Green-street.

Southwest Side.

6 RM. BRICK BUNGALOW—FINISHED attic, h. w. ht., 50 ft. lot, 2 car garage. Side drive. Nr. 61st and St. Louis. Price $5,500; cash, $2,500; balance $26 per month. ROWAN, 206 W. 55TH-ST. Boulevard 1392.

FOR LIGHT, CLEANLINESS AND COMfort, live in a corner bungalow! Check the spacious 6 rms. at 3301 W. 61st-st. Here is a buy! F. H. Halvorsen Co., 3145 W. 63d-st.

General.

2 ACRES, NEW 4 ROOM HOUSE, OAK floors, double constr., outside finished. $2,250, $150 cash, $22 per mo. Prospect 1139.

North Side.

2440 LAKE VIEW-AV.—HIGHLY DESIRable modern 6 room apt. home for the price of an ordinary bungalow in outskirts and comparable upkeep. Dea. 0258.

NEW—6 RM. BRK. RES.; CANVAS WALLS, tile bath, kitchen ext. lav., fireplace, insulated, air-cond.; sac. at $11,000, terms. Walter T. Larson, 5157 N. Clark at Foster.

747 MONTROSE, OVERLOOKING PARK—8 RMS., 2 BATHS, $15,000. S. YONDORF & CO., 134 N. LA SALLE.

Northwest Side.

IMMEDIATE POSSESSION.
5 room brick; furnace, garage; north of Lawrence. Price $4,950. Cash, $750. GREGOR. 4200 Lawrence. Palisade 1461.

OCTAGON BRK. BUNG., 5 RMS. WITH plastered sleeping porch, h. w. ht., arch doorways. Newly decorated and painted. 2 car gar. Liquidation at $6,000. $1,500 down. David Gowdy, 6138 North-av. Merr. 9292.

— — — — — $500 CASH — — — — —
Will make the down payment on this modern 5 room brick bungalow in nice neighborhood. Price only $4,250.
KEENEY, 5612 North-av. Merrimac 4800.

SEE THIS BETTER THAN USUAL BUNGAlow. 5025 N. Central Park-avenue. 5 room brick. Hot water heat, oil burner, metal weather stripped, tile roof, garage. BROOMELL BROTHERS. Randolph 9121.

MODERN 6 RM. BRICK BUNGALOW—HOT water heat; newly decor.; 2 car garage; must sacrifice account of death; $6,200. 2813 N. Albany. Spaulding 7546.

IRVING PARK RES. — TREES, SHRUBS, large lot; garage; bargain, $5,000; small down pay. Acme Realty, 4126 Milwaukee-av.

6 RM. FRAME BUNG., 2 CAR GARAGE. Price $3,850, $1,000 cash. Pensacola 2602.

AN UNUSUALLY BEAUTIFUL HOME—$500 down. Address D S 305, Tribune.

—NEW MODERN ELECTRICAL HOME—6314 Barry-av. Open Tues., Wed., Fri. eve.

4 R. HOUSE—NW.; NR. BELMONT-AV. PR. $1,800; $200 C. Address M Y 402, Tribune.

4 RM. BRICK, HOT WATER HEAT, $1,650. $20 per month. Address C 159, Tribune.

REAL ESTATE—HOUSES.

Northwest Side.

5 RM. BRK. BUNGALOW, $1,500 CASH. Bal. easy pymts. 3615 N. 75th. Pra. 0576.

HOUSES BUILT TO ORDER.

IF YOU WANT A WELL LOCATED LOT WE will build you a home and you can pay for it like rent. We supply everything out of our own material yards. Our own architect will sketch your ideas. Our own workmen will complete the job. Our own office will finance it. A complete building service.
HOME REALTY COMPANY,
Board of Trade Building. Wabash 3545.

NO MONEY DOWN
Will build on your lot, any place in county. We finance; estimates free. L. J. White, 188 W. Randolph-street. Franklin 7610.

REAL ESTATE—VACANT.

South Side.

32x135 Ft. Lots, $39
$1 DOWN—$1 WEEK.
FRANK DE LUGACH, 2339 WEST 95TH.

5 ACRES—NEAR ILL. CENTRAL, $1,200. Gd. truck garden soil; near N. S. hways. Suit. for subdv. Address D 552, Tribune.

North Side.

CHOICE DEVON-AV. BUS. COR.—ALSO apt. cor. Nr. Devon, at a big sacr. Bri. 3508.

West Side.

CORNER MONTROSE AND CENTRAL-AV.—Ready to build. 125x83. Price $135 per foot. Stephens, 82 W. Washington. Ran. 2250.

SACRIFICE SALE—LOT AT 5849 EDDY-ST. Call Mary Gyenge. Dearborn 8690.

REAL ESTATE—OAK PARK—AUSTIN.

NORTH OAK PARK—5 RM. BUNG., NR. Division and Austin-blvd. Beautifully dec. Modernized thruout. H. W. ht. 2 c. gar. Immediate poss. Price $6,500. Pilgrim, 5637 W. Lake-st. Austin 1680. Village 9700.

AUSTIN 2 FLAT—4 AND 2 RMS. . . . $3,950. Furnace ht.; 2 comp. baths; 2 car gar.; West Austin; terms. Phone Mansfield 3850.

NORTH LAMON-AV.—10 YEARS OLD, 4 apts., 50 foot lot, only $11,500; $2,500 req. ARNOLD, 4006 DIVISION-STREET.

REAL ESTATE—SUBURBAN—SOUTH.

General.

LOOK WHAT YOUR RENT WILL BUY with only $350 cash; cozy 6 rm. home in A1 cond., among charming neighbors; priced well below reproduc. cost.; only $3,550; inspect at once. Address N N 230, Tribune.

11 ACRES—BEAUTIFULLY WOODED; FACing Crete road, just west Western-av. $250 per acre. Terms. ADDRESS D J 111, TRIBUNE.

1-19 ACRES—BEAUT. WOODS. CREEK. Barg. Nr. Western-Linc. Hway. Bev. 2202.

Beverly Hills—24 minutes to loop.

IDEAL HOME ON RIDGE—7 RM., 2 STY. brk.; 2 blks. Beverly-95th R. I. sta.; h. w. oil ht.; HOLC $9,000; pr. $12,500. Bev. 4850.

Harvey—32 minutes to loop.

IF YOU LIKE TREES AND FLOWERS THIS is your opportunity to get a good 6 rm. bung. Excellent condition. E Z terms. Barrett Bros., 9041 S. Ashland. Ced. 1600.

Midlothian—39 minutes to loop.

5 R. HOUSE—ALL MOD., GOOD BASEMT., furn.ht., only $3,500; $300 dn. $25 mo. 3747 W. 147th-st., across R I. Sta. Open eves.

REAL ESTATE—SUBURBAN—NORTH.

General.

I WANT TO SELL OUR 2 STORY COLOnial Home grounds, 100x150; 2 car garage; near school. East of Old Elm Golf Club, Highland Park; 3 bedrooms [about 2 years old]. Price $6,250. $975 cash, $57.50 mo. FHA loan. Address E E 194, Tribune.

LARGE 2 STORY BUILDING, FORMERLY used as Real Estate office, facing Green Bay-road just off Grand-avenue. School 1 block. Large grounds. Price $2,450, $375 cash. ADDRESS E F 139, TRIBUNE.

PROFESSIONAL PEOPLE INVESTIGATE. 6 acres of woods includes small lake. City water, gas, electricity, hard road. Located NW section of Highl. Pk. Price $4,750. $1,000 cash. Address E G 382, Tribune.

SMALL FARM — EDG. HIGHWOOD; CITY water, gas, electricity. New road all paid for. Price $500, $100 cash. 3 blocks to electric or steam. New public school. ADDRESS E F 134, TRIBUNE.

BEAUTIFUL WOODED 2½ ACRES, INcludes ravine, nr. Sheridan-rd. [south of State Line-rd.]. Priced for immediate sale. $500, $100. Address E G 387, Tribune.

FARM [SOME WOODS]—NLY. 2 ACRES. Few minutes north of Highland Park. Price $575. $125 cash. ADDRESS E E 494, TRIBUNE.

Evanston—19 minutes to loop.

SOLID BRICK—3 BEDRMS.; SPIC AND span condition; quiet street. $12,500 or offer. QUINLAN AND TYSON, Rog. 2616, Univ. 2600, Wil. 2602.

$11,000.
New. paintd. wht. frame Dutch col., 4 bedrs.; h. w. ht.; 60 ft. lot; 2 car gar. Rog. Pk. 6636.

7 RM. BRICK COL. $15,000—$3,750 DOWN, bal. $88.31 per mo. Rog. 0271.

BARGAIN—21 LOTS N.W. SECTION; RIPE for bldg. W. G. Ruggles, Hollycourt 6886.

Glencoe—25 minutes to loop.

MODERN 7 RM. BRICK RES. NR LAKE—Lge. grounds. Sell below mkt. Glenc. 1170.

4 BEDRMS., 3 BATHS; PRICE $12,750. Cusack Realty Co., Win. 715 or Rog. 2321.

Highland Park—30 minutes to loop.

OFFER WTD. FOR SPKLD. 96 FT. VAC., res. cor., 2 blocks to lake-Ravinia Park. All imp. in. Dirks, 1166 Diversey. L. V. 1410.

80X150 WOODS—HIGHLAND PARK SACrifice $375 cash. Title clear. Owner. ADDRESS E G 596, TRIBUNE.

Lake Forest—39 minutes to loop.

CLOSE-IN GENTLEMAN'S FARM—NLY. 5 acres, just north of Lake Forest, east of Waukegan-road, near Knollwood station. Price $1,675. $250 cash, $20 monthly. Owner. ADDRESS E E 495, TRIBUNE.

Niles Center—34 minutes to loop.

5 ROOM BRICK BUNGALOW $4,250
Also several bargain 2 apt. buildings.
NILES WESTCHESTER REALTY CO.,
4120 Oakton-street. Niles Center 2600.

Wilmette—22 minutes to loop.

EAST SIDE.
Well built, modern, 3 bdrms. Sun rm. and slpg. pchs., beau. garden, gar., fine loc. for schls. and trans. $12,000. Mr. Landaker, Bri. 1106, Gre. 1166.
The BILLS REALTY, Inc.
EVANSTON.

Winnetka—21 minutes to loop.

BUNG.—2 BEDRMS., PORCH, 2 CAR GAR., 70x165. $5,250; $1,000 down, $40 mo. WISDOM & CO., 526 Center. Win. 387.

CHOICE E. SECT.—5 BEDR., 3 BTHS., ENG. brk.; built 10 yrs.; $18,500. Winnet. 254.

REAL ESTATE—SUBURBAN—N. W.

General.

MOST BEAUTIFUL 20 ACRE ESTATE, Barrington, Ill.; unfurnished or furnished throughout, new stables; commanding view of 2 lakes. Address N B 438, Tribune.

½ ACRE OPPOSITE DEER GROVE FOREST Preserve. $35 cash; $5 monthly. ADDRESS E G 158, TRIBUNE.

Barrington—47 minutes to loop.

BEST VALUE, BARRINGTON, ILL. — 200 acres, corn, oats, alfalfa, winter wheat, and woodland. 500 oak trees on knoll, summer cottage, new machinery house and new farm machinery, abundant spring water. ADDRESS N B 437, TRIBUNE.

Crystal Lake—60 minutes to loop.

$1,250 DOWN—445 N. ILLINOIS-ST., MOD. bun., fur. ht., 66 ft. lot. Gar. Bal. $35 mo. HOUHA, 818 HARRISON, O. PK. EUC. 21.

Mount Prospect—26 minutes to loop.

— MODEL HOMES—NOW COMPLETED —
PRICES $4,250 TO $5,500.
RT. 54, 2 MI. N. MT. PROSPECT DEPOT.
SMITH & DAWSON, Builders. State 3861.

Palatine—39 minutes to loop.

JUST COMPLETED SIX ROOM BRICK house; 2 car tile garage and hennery; bath; running water; furnace; hard road; two miles station; sale by owner; reliable parties only. Address C 210, Tribune.

Park Ridge—21 minutes to loop.

BANK SALE—3 BEAUT. MOD. 2 STORY, 6 rm. brk. residences, 50 ft. lot, $9,500. Terms. Act quick. Austin 1010.

REAL ESTATE—SUBURBAN—WEST.

General.

FIRST TIME OFFERED—MANNHEIM-ROAD Farm, near Grand-avenue. Electricity now in, close to school. Large enough for chickens, vegetable, fruit and cow. Property over 300 feet deep. Price $875—$175 cash—$12 monthly. Owners. Address E G 397, Tribune.

¼ ACRE FOR CHICKEN FARM ON SUPer hiway., gas and electric. 3 blocks to station; 1 hour to loop. A good place to live. $275 takes it. $25 cash, $5 mo. Address D M 60, Tribune.

COTTAGE — ABT. ACRE FACING CONCR. road. Just off Roosevelt-road. Steam heat plant, modern plumbing, electricity. Immed. possession. Price $3,750. $500 cash. ADDRESS E G 386, TRIBUNE.

WARRENVILLE—4 ROOM HOUSE. INSIDE toilet, electric light, small orchard, chicken coop. ¼ acre ground. $1,650. Terms. Address E F 261, TRIBUNE.

ROOSEVELT-RD.—LARGE CORNER RESIdence or business; opposite modern steel home. Price $675. $135 cash. $8 month. Address E G 394, Tribune.

WOODED FARM ACRE — NEAR NORTH-avenue and La Grange-road. Beautiful trees. Price $800, $120 cash, $8 monthly. ADDRESS E G 398, TRIBUNE.

INVESTIGATE WESTERN SUBURBS FOR best buys. See us in Riverside, La Grange, Western Springs, Hinsdale. Henry A. Miller.

WARRENVILLE—8 ACRES FACING ROUTE 59; main concrete highway; $100 cash; $15 mo. Address E E 409, Tribune.

LIQUIDATING 5 HOMES IN GOOD SUburbs; last chance. ADDRESS D P 85, TRIBUNE.

HALF AC.—SOUTH OF VILLA PARK, $200. Cash or terms. Address E G 396, Tribune.

REAL ESTATE—SUBURBAN—WEST.

Berwyn—17 minutes to loop.

5 LARGE MODERN ROOMS: HEATED: 2D fl. Garage: elec. refrig.; good transp.; $50. 1218 S. Maple-av., Berwyn, Ill.

Cicero—15 minutes to loop.

MARVELOUS BUNG. BUY!

5 lg. rms., mod. brk., A1 cond. $5,200. tms. Kohout Bros., 6200 W. Cermak. Craw. 5800

Downers Grove—34 min. to loop.

4 AC.—BEST BLACK GARDEN SOIL: 6 R. hse.; run. wat.; furn.; gar.; fruit, berries, grapes. 2 bl. conc. rd. Dunham. 5135 Main-st.

— — LITTLE FARMS—ONLY $195. — — 100x185 ft.; rich black soil; terms $25 cash. $5 month. Address N P 390, Tribune.

Elmhurst—24 minutes to loop.

LOT 50X150—ALL IMPR. IN; PR. $1,250 We will build-finance mod. 5 rm. bung. $5,500. Graue, 117 N. York, Elmhurst.

SACRIFICE 54 FT. IN SPLENDID SECTION $1,200. Address E F 564, Tribune.

Lombard—31 minutes to loop.

LIQUIDATING 55X150 FT. HOMESITES—Nr. Main-st., trans., schools, impr. ready for bldg.; clr.; $275 to $450. C. H. Cress Co., 201 N. Wells. Ph. Sta. 4640; Lombard 399.

Maywood—18 minutes to loop.

WILL BUILD AND FINANCE HOMES IN choice locations. Call Central 9517.

Oak Park—16 minutes to loop. (See Real Est.—Oak Park, Austin.)

Villa Park—29 minutes to loop.

5 R. BRK. BUNG.—TILE ROOF. $5,250. Lge. rms. fl. attic.; h. w. ht.; 50x150 lot. nr. sta. FHA tms. Address M D 68, Tribune.

Westchester—45 minutes to loop.

$1,000 CASH FULL PRICE BUYS RES. lot. Assmts. pd. Address M D 67, Tribune.

REAL ESTATE—ACRE PROPERTY.

1 ACRE CHICKEN FARM—6 RM. HOUSE with 2 encl. pchs.; 2 lge. chicken barns; drilled well, trees, fruit trees, shrubbery; entire acre fenced. Gas and elec.; low taxes; close to schools and business district. Pr. $3,850; terms. Take Grand-av. to Church road; turn. N. to 2d-av.; second house E. of Church-road on 2d-avenue, on S. S. of street.

8 ACRES HIGH ROLLING LAND; 1 BLOCK Aurora-Elgin depot; 1 hour loop; $1,650. Easy terms. Address E E 158, Tribune.

2 ACRES NEAR ROSELLE. $295; $35 down, $5 mo. Address E G 558, Tribune.

REAL ESTATE—RESORT PROPERTIES.

Canada.

LOG CABIN—7 RMS. 14 ACRES. WOODED. on lake; fine fishing and hunting. Northern Ontario lake region. Completely equipped. Address L X 591, Tribune.

Indiana.

TOURIST CAMP—TWO, OVER NIGHT COTtages; one 4 rm. hse., gar.; about ½ acre on Lincoln hwy., 85 mi. from Chicago. Quick sale $700. Victory 2352.

COTTAGE—3 ROOMS, FURN.; 50 FT. LOT; Cedar Lake, Ind. Electricity, water. Sacrifice for quick sale. Pullman 3291.

Illinois.

LAKE COTTAGE, INCLUDING LOT, $595. 4 rm. efficiency; carpenter built to order on 40x125 ft. improved lot; complete in every detail. Includes large screened porch, inside sanitary toilet, screens, paint, etc. Choice locations. Finest natural lake. 38 mi. N. W. Models open for inspection. Terms $10 monthly. Write for free road map and plans. ADDRESS E F 117, TRIBUNE.

THE ONE YOU LOVE WILL LOVE THIS lover's retreat—away from the world—on a glorious 12 mile heavily wooded sand bottom lake—4 rooms; Eugene design. White with green trim; inside toilet, etc. $495. Complete, inc. boat—only 50 miles N. W. Will take $10 mo. Address E F 303, Tribune.

CHAIN O' LAKES.

Just 29 lots left near Antioch, Ill. Choicest locations. Must raise cash to close estate. Large 50x150 ft. lake lots priced as low as $150; EZ terms. Address E G 221, Tribune.

SACR.—4 RM. COTT.; LARGE PORCH; INside toilet and water, completely finished; on large Fox River waterfront lot; $1,250. Terms. Address N B 457, Tribune.

7 RM. HOME, COMPL. FURN., FOX LAKE, 50 mi. Chgo.; ½ a.; $3,500; tms. A. J. Olson, 138 E. 154th-st., Harvey, Ill. Harvey 362.

LONG LAKE, ILL.—CORNER LOT, 165X 300; house, well and fruit trees; cheap for quick sale. Wentworth 7637.

SACRIFICING NEW 5 R. ALL YEAR HOME on Pistakee Bay; heavily wooded. $3,200. Terms. Gentiles. Address T F 98, Tribune.

LAKE COTTAGE—PRIVATE, SECLUDED lake, 45 mi. N.W.; $495; terms, $10 mo. Ready to occupy. Address T F 96, Tribune.

Michigan.

RENT OR SELL BEAU. 11 R. HSE., 10 ac. fruit. South Haven. Landscaped. Elec., gas, dble. plumb. All mod. Reas. Del. 6280.

5 ROOM COTTAGE ON LAKE MICHIGAN. 80 miles from Chicago. Will sell reasonable. Wentworth 6706.

Wisconsin.

Off the Beaten Path

but only 50 miles from Chicago, 4 room carpenter built cottage with inside toilet, screens, etc., on 50 ft. lot; now only $695 complete. Beautifully wooded; safe sand beach; a fisherman's paradise. Bass, pickerel, and pike; state fish hatchery on lake keeps it stocked; private hunting preserves; terms to responsible party; no trades; no brokers. ADDRESS N N 473, TRIBUNE.

4 ROOM HOUSE WITH LARGE PORCH AT SPRING FED lake in south Wis., 60 miles from Chicago. NOT A SHACK or shell, but a COMPLETE HOUSE. Has electric and inside toilet. Gentiles. Price with LARGE LOT, $1,025. Terms $150 cash, $15 mo. For details, address E C 532, Tribune.

ULTRAMODERN 5 ROOM COTTAGE—Beautiful large lake front lot. Will please the most fastidious. 65 miles from Chicago. Priced for quick sale—$4,500.00; terms. Picture and floor plan upon request. CHARLES T. HAYES 233 N. Michigan-av. FRANKLIN 7100

[illegible]

MY COTTAGE FOR SALE ON LAKE GENEVA—$975.

[illegible]

REAL ESTATE—AUCTION.

Seashore Estate at Marion, Mass.

The Andrew Gray Weeks' Estate, having a frontage of about 570 feet on Marion Harbor, Buzzards Bay, a well built house of the Spanish architecture and [illegible] Spanish decoration, that cost over $75,000 will be sold at auction on the premises on SATURDAY, JULY 10, at 11 A. M. [Daylight Saving Time].

This property may be sold at such a low price that it will be the outstanding bargain of the year.

TERMS: $2,500 deposit at time of sale and [illegible]

JOHN C. KILEY, REALTOR, 15 Bosworth-street, Boston, Mass. Hubbard 1464.

The house will be open daily for inspection by prospective bidders.

REAL ESTATE WANTED.

Apartment Buildings.

WILL BUY NORTH SIDE 15 OR LARGER apt. bldg.; tile baths; must be modern. Good yield. $50,000 to $75,000. Submit actual statement and price. You guarantee delivery. Address N C 143, Tribune.

GOOD MODERN 3 APT. BLDG.—5 OR 6 rms., sleeping porch; near Lunt-av.; under $18,500. Address P C 409, Tribune.

WILL BUY 2 FL. FRAME, FOR CASH. White neighbrhd. Address Y J 79, Tribune.

HOME OR 2 FL. N. OR N. W. FOR CASH. Sold my prop. Address D L 94, Tribune.

Houses.

A 6 TO 8 ROOM HOUSE ON NORTH SHORE —Must be modern and have fairly large grounds; may be located anywhere between Chicago and Highland Park; prefer near the lake; pay cash; describe fully. Address C 164, Tribune.

MODERN HOUSE—5 OR 6 RM. WINNETKA. Wooded lot. Describe. Oil heat. Garage. Lowest price. Address N A 462, Tribune.

WANT BY AUG. 1.—HOUSE OR 2 FLAT. S. or S. W. All cash. Own. only. Rep. 5379.

COTTAGE OR BUNG.—I. C. TRANS.; LGE. lot. $3,500. $400 cash. Triangle 8625.

Resort Property.

HAVE $2,500 CASH FOR SUMMER HOME—Long Beach, Ind.; lot also. Tri. 8209.

Miscellaneous.

—CASH FOR S. SIDE IMPROVED PROP.—C. H. Dehning Co., 665 W. 63d. Wen. 0687.

REAL ESTATE FOR EXCHANGE.

Resort Property.

WILL TRADE SUMMER COTTAGE FOR Chgo. vacant. Address N N 231, Tribune.

Vacant.

$5,000 CASH AND $12,000—SHERIDAN-RD., Wilmette; vacant, for improved commercial or apt. Rog. Pk. 8606.

Miscellaneous.

NOTICE.

Have you any real estate, vacant or improved anywhere in U. S. or Canada that you care to trade? ROBT. BARTLETT REALTY CO. [Not Inc.] Room 425. 111 W. Washington-street.

REAL ESTATE LOANS, MORTGAGES.

FIRST MORTGAGE LOANS LONG TERMS—LOW COST. BELL SAVINGS BLDG. AND LOAN ASSN., 208 W. Washington-st. FRA. 5445.

MONEY TO LOAN ON SOUTH SIDE PROPerty. Current low rates. Will also pay highest prices for mortgages already made WM. L. SHARP & CO., 237 W. 63d-street

FIRST MTGES.—INTEREST 4% TO 4½% depending on location and security. General Mortgage Investments, Inc. 33 N. La Salle-street. Randolph 3477.

WANT $5,000 NEW 1ST MORTGAGE ON 6 apt. South side, now rented at $1,800 net; will make prepayments if desired. Lloyd Realty Co., 139 N. Clark-st.

INSURANCE FUNDS AVAILABLE—LOWEST rates; residential and income properties. Sharon Mtge. Co., 105 W. Madison. Ran. 5656

WILL BUY GOOD OR DEF. MTGES. AND masters' certificates at reas. disc. Richard Mtg. Co., 120 S. La Salle, R. 611. Fra. 6217.

FUNDS TO LOAN ON REAL ESTATE—Low interest rates. S. A. Van Dyk, 5443 S. Halsted. Yards 3360.

. . . . MORTGAGES . . . . DOVENMUEHLE, INC. 110 S. DEARBORN-ST. ANDOVER 2200.

O'BRIEN & PAIN. LOWEST RATES. 111 W. WASHINGTON. FRANKLIN 2561.

WILL FINANCE HOME CONSTRUCTION IN Maywood. Call Central 9517.

WE PURCHASE DEFAULTED MORTGAGES Elliott, 140 N. Dearborn. Central 8466.

1ST MTG., $4,000, 6%, DUE '42; $2,900 6% pays mo. dis. So. Chgo. 6727.

— SWAN, LORISH & CASPERS, INC. — Interest rates as low as 4%. Fai. 6410.

WILL BUY DEFAULTED BONDS, MTGES. Walker, 105 S. La Salle-st. State 2714.

STOCKS AND BONDS.

WE BUY REAL ESTATE BONDS, ASSESSment bonds, mortgages. STERN WEISSBURG & CO., 134 N. La Salle. Ran. 1187.

CASH FOR REAL ESTATE SPEC. ASSMT. bonds, stocks, etc. Continental Discount Corp., 68 W. Washington-street. Ran. 2721.

INDUSTRIAL PROPERTY.

HAVE OBTAINED LISTING OF LARGE number of industrial properties in and near Chicago. Vacant, improved and acreage, with good transportation facilities at attractive figures. Tell us what you need. REALTY ASSOCIATES, INC. FRA. 5503

WANTED—BLDG. SUITABLE FOR BED spring mfr. 30,000 sq. ft. S. or S. W. Buy or rent. Trackage pref. Write all particulars. Rubin Bedding Co., 2236 S. La Salle-street.

CLOSE IN NO.—1ST FLR., 4,500 SQ. FT. 3,000 ft. bsmt., fine loc. for ofc. and stk. Attrac. rent. Immed. poss. Randolph 2311.

TO RENT—523 PLYMOUTH-CT., 1ST AND 2 floors; 75x100 in heavy fireproof bldg. HART & WHETSTON. State. 8270.

SELL OR LEASE WAREHOUSE, 6,000 SQ. ft., garage, 25x60. Property clear. Will remodel to suit tenant. Kallas. Went. 5702.

TO RENT—3458 N. CRAWFORD; 2,500 FT. 1 sty. bldg. Cement floor. Wab. 7761.

STOCK YDS. ZONE, 2 STY. BRK. BLDG., $8,000. Petrzilek, 135 S. La Salle. Cen. 4711

1ST-2D FLOOR—3,500 FEET EACH. MILL bldg.; elevator. $75 ea., htd. Ran. 1828.

1 STY. BLDG.—25,000 SQ. FT.; L.C.L. SWI. 1 sty., 70x125. $6,000. Superior 4761.

STORE AND BAR FIXTURES.

BAR FIXTURES
STORE FIXTURES

Bar outfit, with workboards, coil box, backbar complete; only slightly used $150; [illegible]

HAMBURGER OUTFITS

Complete as low as $125. Time payments. Restaurants, grocery and all others.

Chas. Bender Co.

608-614 N. Wells-street. Superior 2361.

[illegible]

MANICURE TABLES, $5; CHAIRS, $7; [illegible] PAIDAR, 1120 N. Wells.

[illegible]

RADIOS, SUPPLIES AND SERVICE.

[illegible]

Service, Repair, Etc.

[illegible]

EXPERT RADIO SERVICE, $1 — James Radio, 2157 N. Western. Hum. 4808.

MACHINERY AND EQUIPMENT.

[illegible]

LOANS—PERSONAL AND BUSINESS.

Personal Property and Salary.

Do You Need Money?

YOUR SIGNATURE IS OUR GUARANTEE.

$30 TO $300

CONFIDENTIAL—CONSIDERATE.

L. T. BAKER & CO.

30 W. WASHINGTON-ST.

RANDOLPH 6151. SUITE 1407. SALARY—FURNITURE—AUTO LOANS.

LOANS ON JEWELRY, DIAMONDS, WATCHES, SILVERWARE, FURS, BONDS, STOCKS, ORIENTAL RUGS, ETC. [illegible] 37 S. WABASH (Corner Monroe). 3D FLOOR.

LOANS—PERSONAL AND BUSINESS.

Personal Property and Salary.

LOANS TO EMPLOYED MEN OR WOMEN.
MARRIED OR SINGLE.
$10 TO $300.

On Your Signature Only

YOU ALONE SIGN THE NOTE.
NO MORTGAGES.

We don't ask you to sign a chattel mortgage on your furniture.

We don't ask you to sign a chattel mortgage on your automobile.

We don't ask you to sign over stocks or bonds.

NO ENDORSERS.

We don't ask you to have any one else sign your note.

INDIVIDUAL AND QUICK. APPROVED AND RECOMMENDED BY THOUSANDS.

Steady employment with a reliable firm for a reasonable length of time, earning a weekly or monthly salary, is reason for you to obtain a loan ON JUST YOUR SIGNATURE.

At no time do we call your employer when the terms of the note are fulfilled.

TERMS—1 TO 20 MONTHS. COST REDUCED IF PAID SOONER.

LOANS MADE AT OUR OFFICE WHILE YOU WAIT.

PHONE YOUR REQUEST.

LOCAL LOAN CO.

UNDER STATE SUPERVISION.

7 W. MADISON at State. RANdolph 8400 THOS. F. KERWIN, MGR.
1 N. PULASKI [Crawford]. KEDzie 5900 ARTHUR J. SALS, MGR.
8 N. Ogden at Madison. HAYmarket 4700 JOHN J. O'BRIEN MGR.
821 W. 63D-ST., nr. Halsted. Englewood 7800 MILLARD C. WHITE, MGR.
1212 N. ASHLAND at Mil. BRUnswick 3100 WALTER R. TAYLOR MGR.
4013 MILWAUKEE at Cicero. AVEnue 1400 JOHN A. FLANAGAN MGR.
4701 N. WESTERN at Leland. LONgb. 2161 PETER J. BURR, MGR.
EVANSTON PHONE GREENLEAF 8060.

BORROW FROM **TOWER**

Action . . Speed . . Results

is what you want when you need money. You get all that when you BORROW FROM TOWER.

A PLAN FOR EVERY ONE. CALL AND LEARN. ABOUT

Our New Liberal

Signature Only Plan

Two full years to repay. Of course you can repay the loan as fast as desired and only be charged for the actual time you keep our funds.

4 OFFICES:
40 N. DEARBORN-STREET. CEN. 6288
806 W. 64TH-ST. [Cor. Halsted]. NOR. 3020
4003 W MADISON-STREET. VAN. 6464
3985 MILWAUKEE-AVENUE. KIL. 8301

Neighborhood Offices Open Tuesday, Thursday Eves. Until 8 p. m.

TOWER FINANCE CORP.

UNDER STATE SUPERVISION.

CASH
$30 TO $300
FOR GENERAL PURPOSES.

WE HAVE A PLAN THAT WILL MEET YOUR REQUIREMENTS.

Signature Only Loans
Automobile Loans.
Furniture Loans.

SERVICE! The Keynote of Our Quick. Confidential Loan Plan.

OUR REPAYMENT SCHEDULES ARE FLEXIBLE AND ARRANGED TO MEET YOUR CONVENIENCE. FROM 1 TO 24 MONTHS.

For almost half a century we have been rendering a liberal friendly personal loan service. [Estab. 1888].

Phone Central 4733

C. C. ERD

7 S. Dearborn-st., Room 616.

We Offer You

LOANS UP TO $300 by the

SIMPLEST Possible Method in the FASTEST Possible Time

LIBERAL CREDIT. FLEXIBLE TERMS. Only 2% on balance above $100. 3% monthly on $100 or less.

FAMILY LOAN Corporation

202 S. STATE-STREET.

3D FL. CENTURY BLDG. WABASH 2994

INTEGRITY LOANS

mean that you borrow on your name only, just sign a note. Single or married persons are eligible.

$13.39 Monthly Repays $200

When paid in 20 monthly payments. OTHER AMOUNTS IN PROPORTION. 2½% monthly on balances over $150; 3% on $150 or less. Also quick loans on cars or other personal security.

ILLINOIS DOMESTIC FINANCE CORP.

190 N. State, 2d fl. Ph. Fra. 3494

A QUICK LOAN

If you need $25 to $300 come in and obtain a loan on SIGNATURE. SALARY—FURNITURE—AUTO.

ARTHUR A. ERD,

202 S. State. Rm 812. Wash 6298

WE HELP THE MAN WHO NEEDS A LOAN

Loans from $25 to $300. Salary Furniture Auto Loans.

T. B. WARD, INC.,

8 S. Dearborn Room 408. Randolph 2060

CASH LOANS TO $300. ACCOMMODATION Loan Co., 140 N. Dearborn-st. State 6600.

LOANS—PERSONAL AND BUSINESS.

Personal Property and Salary.

$20 TO $300

LOANS

Without Endorsers

NO WAGE ASSIGNMENTS.

HOW YOU CAN BORROW.

1. If you can make monthly payments you can qualify for a loan.
2. Loans made on Furniture, Auto or Plain Note.
3. No inquiry made of employer or friends.
4. If you apply before 10 a. m. loan made same day.

HOW YOU CAN REPAY.

1. Small monthly payments. Example, $15 first month, decreasing each month to $10.30 last month, repays a $200 loan in 20 months including charges.
2. Monthly rate is 2% on the balance above $100. 3% on $100 or less. This is substantially less than the lawful maximum on loans over $100.

18—CONVENIENT LOCATIONS—18

100 W. Monroe, 7th floor. State 1777
28 N. Clark, Room 253. Franklin 1082
77 W. Washington, 10th floor. State 0151
105 W. Madison, 14th floor. Franklin 0884
1737 Howard-st., 2d floor. Rogers Park 8320
4753 Broadway, 11th floor. Longbeach 7163
1951 Irving Park, 2d floor. Buckingham 1006
2800 Milwaukee-av., 5th floor. Capitol 3440
4710 Irving Park, 2d floor. Pensacola 4570
6255 S. Ashland, 2d floor. Hemlock 451
2355 W. 63d-st., 2d floor. Republic 4472
841 E. 63d-st., 4th floor. Plaza 8360
6856 S. Halsted-st., 2d floor. Englewood 5534
9204 Commercial-av., 2d fl. So. Chicago 0108
11106 S. Michigan, 2d floor. Commodore 3880
4010 W. Madison, 4th floor. Kedzie 0704
Cicero, 6012½ Cermak-rd., 2d fl. Cicero 6400
Oak Park, 1140 Lake, 3d fl. Euclid 503

HOUSEHOLD FINANCE CORPORATION.

"Doctor of Family Finances."

Hear Edgar Guest Tuesday eves., 7:30—WLS.

LOANS on Your PLAIN NOTE

NO WAGE ASSIGNMENTS.
NO MORTGAGES.
NO ENDORSERS.

Single persons or married couples may borrow here on just a plain note or any other loan plan desired.

REDUCED COST

3% monthly interest on balance of $100 or less; 2% on balance above.

1887—Fifty Years of Service—1937.

COMMONWEALTH LOAN CO.

9—OFFICES—9

NORTH: 4803 Lincoln-av., Room 215. Lon. 3456
LINCOLN-BELMONT: 3166 Lincoln-av., Room 224. Bitter. 3360
NORTHWEST: 4013 Milwaukee-av., Rm. 307. Avenue 0443
ROGERS PARK: 1791 Howard-st., Rm. 214. Rogers Pk. 0754
GARFIELD PARK: 1 N Crawford, Rm. 415. Van Buren 5040
OAK PARK: 137 N. Marion-st., Rm. 204. Village 6886 Chicago phone: Austin 2624
BERWYN-CICERO: 6428 W. Cermak-road. Berwyn 371 Chicago phone: Lawndale 2882
SOUTH: 6306 Cottage Gr., Rm. 305. Hyde Pk. 0604
ENGLEWOOD: 749 W. 63d-st., corner Halsted. Eng. 1711

Under State Supervision.

LOANS ON ANY PLAN

NO DEDUCTIONS.

You get the full amount of the loan. NO BANK COLLATERAL NEEDED.

LOANS ON SIGNATURE ONLY.

PERSONAL FINANCE COMPANY

UPTOWN—PERSONAL. 4554 Broadway, 2d floor. LONgbeach 4082
NORTH—PERSONAL. 4770 Lincoln-av., 2d floor. LONgbeach 1321
IRVING PARK—PERSONAL. 3982 Milwaukee-av., 2d fl. PALisade 0989 [Over Art Thompson's Clothing Store.]
WICKER PARK—PERSONAL. 1954 W. North av., gr. fl. BRUnswick 2850
AUBURN PARK—PERSONAL. 757 W. 79th-st., 2d floor. RADcliffe 8228
WOODLAWN—PERSONAL. 841 E. 63d-st., 3d floor. HYDe Park 1472
MARQUETTE PARK—PERSONAL. 2403 W. 63d-st., 2d floor. REPublic 7229
GARFIELD PARK—PERSONAL. 4010 W. Madison-st., 2d fl. NEVada 2134
OAK PARK—PERSONAL. 1040 North-blvd., 2d floor. VILlage 6840
BERWYN-CICERO—PERSONAL. 6346 Cermak-rd., 2d floor. BERwyn 666
EVANSTON—PERSONAL. 708 Church-st., 2d floor. GREenleaf 6081

Listen to YOUR UNSEEN FRIEND At 9:00 p. m. Tues. eve. WBBM.

Loans on Jewelry, Watches, Diamonds, Silverware.

1% A MONTH. NO EXTRA CHARGES. Prompt, courteous, safe. LOWEST RATES IN CHICAGO for personal property loans.

FIRST State Pawners Society

UNDER STATE SUPERVISION. 42 S. Clark-st., nr. Monroe. No other offices.

JEWELRY LOANS

$1 TO $5,000 QUICKLY OBTAINED. Lowest Rates. Upstairs. Private Rooms. A Most Refined Service ILLINOIS STATE PAWNERS ASSN., 140 N. DEARBORN [Cor. Randolph]. 2d Fl.

MONEY ON ANYTHING OF VALUE Federal State Pawners, 5 S. Clark-street.

Business Loans.

$300 to $50,000

On fixtures and equipment of Factories, Laundries, Restaurants, Meat Markets, Hotels, etc.

Also on Accounts Receivable.

OLDEST ESTAB. IN CHGO.

NO ENDORSERS—TERMS TO SUIT.

Prompt attention to inquiries from Michigan, Indiana, or Illinois on loans of $2,000 up.

F. BOLAND,

215 W. RANDOLPH. FRANKLIN 1966.

$250 TO $60,000

To Factories Printing Plants, Stores, Laundries, Rmg. Hses. Bakers, Autos, Restaurants, Machine Shops, Trucks.

Lower than Usual Rates.

TERMS TO SUIT. NO ENDORSERS. A Call will bring Representative.

National Acceptance Co.

111 WEST MONROE. CENTRAL 5332

WANTED—$15,000 CHATTLE MORTGAGE on machinery and equipment to run for 3 years, 7% interest, 3% commission. Address C 203, Tribune.

— — — BUSINESS LOANS — — — Easy terms. $300 up. Phone we will call Century Fin Co. 100 N La Salle Cen. 6663

FINANCIAL SERVICE.

Three Times a Day at Least

you use your teeth. You must keep them in perfect condition. Check with your dentist. Don't hesitate because of money. We'll pay the bill on our P. A. C. Plan at a cost of only 70c a month on each $100—10 months to repay. No collateral necessary. Just call FRAnklin 2001. PROFESSIONAL ACCEPTANCE COMPANY 211 Pittsfield Bldg. 55 W. Washington-st.

HEIRS—WE BUY AND LOAN ON YOUR interests. Probate Finance, 155 N. Clark-st.

BUSINESS OPPORTUNITIES.

Businesses For Sale.

AUTO SUPER REPAIR SHOP—FINE EQPT Busy cor. 3602 Lincoln-av. Bit. 9393.

AUTO REPAIR, BODY, FENDER—EST. 10 yrs.; 10 car gar. Spa. 8449, bet. 7-8 p. m.

BAKERY—OLD EST.; BETW. 2 BUTCHER shops. Acct. ill. $300 down. Went. 1896.

BARBECUE AND HAMBURGER SHOP—Well estab., chp. rt., liv. quart., gd. oppor. for cple. Must sacr.; $500. Lawn. 3989.

BARBER SHOP—2 CHR.; EST. BUS.; STM. ht. and wtr. Live in rear. $22.50 rent. Health forces sac. 8056½ S. Racine-av.

BARBER AND BEAUTY SHOP—ALSO FIXtures; new, used. PAIDAR, 1120 N. Wells.

BARBER—BEAUTY SHOP, WELL EST.; reas. rent; owner retire.; barg. Col. 5847.

BEAUTY SHOP—HIGH CLASS; EXCELLENT business; completely equipped; modernistic furniture; 4 operators; near Diversey and Central-avs. Price $5,500. Shown by appt. only. Rowan, 206 W. 55th-street. Boulevard 1392.

BEAUTY SHOPS 2—ONE IN LOOP. OTHER on Great West Side. Chance of a lifetime. With a profit of $250 weekly, on the investment. Address N A 460, Tribune.

BEAUTY PARLOR FOR SALE—SUPPLIES equipment, cash; easy terms. Catalog sent. GIBBS & CO., 21 S. WABASH-AVENUE.

BEAUTY SHOP — REASONABLE; ESTAB clientele; acct. lvg. city. Dea. 9746.

BEAUTY SHOP—LG., GO. BUS. ILL. GOLD Coast. Sacr. Address N C 118, Tribune.

BEAUTY SHOP—BUSY LOC. GD. OPP. FOR oper. Very sm. down pay. 1116 N. State.

BEAUTY SHOP—ESTAB. 13 YRS. SACRIfice due to illness. Boulevard 3049.

BEAUTY SHOP—NORTH SIDE MODERN equipment, living rooms. Sunnyside 8985.

BEAUTY SHOP—GOOD LOCATION; BUSY small shop; priced to sell. Lawn. 1770.

BEAUTY SHOP—$550 CASH, OR ½ INT.; mod.; gd. loc. 5221 W. 25th-st., Cicero.

BEAUTY SHOP—GD. OLD EST. BUS.; exc. loc.; sac. for quick sale. Ave. 2840.

BEAUTY SHOP—MOD.; ESTAB. BUS.; NO. side; trans. corner; sacr.; terms. Irv. 4486.

BEAUTY SHOP—EXCL. BUS. MUST SACrif. Leav. city. Linc. 1688.

BUILDING APPLIANCE INVENTOR wants to sell device for automatic locking, ventilating, and reversing windows. C. W Tingley, 2002 N. 30th-st., Milwaukee, Wis.

CANDY, CIGARS, ICE CREAM, NOTIONS, Stationery—$475, half cash; est. 20 yrs.; gd. bus.; $18; rt. rms. 3140 N. Greenview.

CANDY FACTORY AND ROUTE—WONDERful opportunity for candy maker or route man. Will sacrifice. Eng. 0150.

CANDY ROUTE—ESTAB 30 YEARS; WONderful opportunity. Rockwell 1147.

CIGARS, CIG., ICE CREAM, CANDY, GREETing Cards, Toys; estab. Armitage 5495.

CLEANING-LDY.—EST.; 2 STORES; TRCK. west. sub. Berwyn 5036M, after 7.

COAL BUSINESS—GOING BUSINESS; COMplete with equip. and stock; growing suburb; reas. rent; buyer must have $10,000 cash. Address N B 199, Tribune.

CONFECT., SANDW., ICE CR.—NEXT FAC. schl., 3 r., bth., $20. Best ref. Humb. 1210.

DELICATESSEN-GROCERY — FISH SALES. $1,000 weekly, $250 weekly profit. Come and see it. Inquire at 2558 No. Clark-street.

DELICATESSEN—IN APT. BLDG.; EST. 10 yrs.; done a big bus.; only store for several blocks; $575; tms. 4856 W. North.

DELICATESSEN GROCERY; GOOD OPPOR.; near schools; living rooms; for cash; sacrifice account death. 320 W. 75th-street.

DELIC.—WILL SELL OR TRADE FOR SM. hse. or farm. Ger.-Hung. loc. Lin. 6406.

DELICATESSEN—LOOP STORE. $100. SACrifice. Phone Lincoln 1364.

DELICATESSEN—EXCELLENT LOCATION. Heated. 2537 N. California.

DRESS SHOP—MODERNISTIC DEC., LONG lse., long est. clientele; location exc.; sacrif. for quick disposal. But. 3355.

DRESS SHOP—REAS.; GOOD LOCATION; with or without merchandise. Edgew. 2169.

DRY GOODS NOTION STORE—EXC. OPP.; must sacrifice, no jobbers. 1722 Indianapolis-boulevard, Whiting, Ind.

FLORAL SHOP—IDEAL LOC. REAL OPP. Bargain. Estebrook 0410.

GAS SUPER—6 PUMPS, ENCL. HOIST. FINE NEIGHBORHOOD AND TRAFFIC. GOOD LEASE. 8701 S. LAFLIN.

GAS STATION—GOOD LOC.; GOOD BUS. Other bus. Independence 1457.

GAS STA.—ENCL. GREASE, WASH, REP.; rt. 1c gal.; reasonable; Sou. Shore 10043.

GAS STA. EXCEL. LOC. GOOD BUS. LEAVing city. 5283 Elston. Pensa. 8088.

GAS STA.—N. SIDE; THROUGH STR. COR. Low rt.; $250 sec. on lse. Irv. 2463.

GAS STATION—SUPER SERV. 10,000 GAL. Texaco. Other interests. 2775 Elston-av.

GAS STA. [66]—EXC. LOC.; NO DISC. SELL acct. injury; barg.; $400. 3410 Elston-av.

GAS STATION—DOING GOOD BUSINESS; no discount. Capitol 0767.

Grocery and meat market for sale. Best location and very up-to-date, in a Wisconsin town of 40,000 population. Established 8 years. The store does approximately $50,000 worth of business a year. Good lease. Selling because owner's health necessitates trip to the west coast. The business offers a splendid opportunity for the right man. Address A K 14, Tribune.

GROC.-MEAT MKT.—EST. 20 YRS.; WITH or without prop., incl. 2 flats; best offer; retiring. 4825 N. Crawford. Jun. 1610.

GROCERY—ESTAB. 27 YEARS. MUST SELL account sickness. Doing good bus. I am all alone. 516 S. Kedzie.

GROC.-FRUITS—GOOD ESTAB. BUSINESS. Town Southern Wisconsin, 50,000 population. Unusual opport. Address C 212, Tribune.

GROC. AND DELIC.—IDEAL LOC.; CPLE. or wid. with grown child. 1302 Byron-st.

GROCERY-MILK STORE — GOOD LOC.; rent $15; real opp. 2553 Fullerton.

GROCERY MARKET—SELL REASONABLE to close estate. Est. 17 yrs. 2305 W. Lake.

HAMBURGER—LUNCH BUSINESS, FIRST class; will sacr. for quick sale. Must sell acct. other business. 708 S. Crawford.

HAMBURGER SHOP—LADY CAN'T HANdle; sacrifice. $400 cash. 1439 N. Clark.

HDWRE. STORE—GD. BUS. LOC., FIXT., $2,500 cash.; illness. 2951 N. Crawford.

HOTEL, BALLRM., NR. N. SIDE, SAC. FOR quick sale. DeWoskin Co., 105 W. Madison.

LUNCHROOM — ESTABLISHED BUSINESS. High school and laundry trade. No Sundays. 116 N. East-avenue, Oak Park.

LUNCHROOM AND CHILI PARLOR ESTABlished 6 yrs. See owner. 1702 W. 47th.

MEAT MARKET—IN HYDE PARK; COMP. up to the minute equip. Will sell for less than half of cost, ¼ down, bal. $2 per day. Address N D 68, Tribune.

MILK ROUTE—CHEAP; WEST SIDE; 130 customers. Address N A 423, Tribune.

MILLINERY STORE—WELL EST.; SELL acct. health; good opp. Key. 0130 eves.

OPEN AIR FRUIT MART—GD. BUS.; N. W. cor. Ridge-rd.-Halsted. Acct. other bus.

PRINT SHOP—ESTAB. 40 YRS. IN LOOP 17x22 Kelly, 10x15 automatic Miller. Peerless envelope press, 8x12 open, 30 in. diamond power cutter, large assortment of type, etc. Address N S 469, Tribune.

POULTRY, DAIRY STORE—GOOD LOCAtion. 4210 Irving Park-blvd. Palisade 5024.

RESTAURANT — 341 NORTH AUSTIN-blvd., near Lake-street. Completely equipped to open. Fixtures like new. Restaurant in that location for past 20 years; near elevated station, N. W. R. R., buses, hotels. Will sacrifice to right party. Long term lease. Reasonable. Fairfax 4845.

RESTAURANT TAVERN — IN CROWDED Chicago-Milwaukee-av district; does $800 weekly. Owner ill; must sell for cash. Worth $15,000; best cash offer takes. Investigate LLOYD'S 139 N. CLARK-STREET.

RESTAURANT — WELL EQUIPPED; WITH beer license; in resort territory; two state roads; reason sickness. Deal with owner. Berry's Restaurant, Marcellus, Michigan.

RESTAURANT - BAR — SEATS 100; equipped; park 200 cars; greatest traveled highway in U. S.; Chicago limits; priced very low. 1119 Indianapolis-boulevard.

RESTAURANT.

Corner; fine opport.; sacrifice best offer 330 W. Washington-street. Ph. Rand. 0936.

RESTAURANT — EXCELLENT BUSINESS Can be purchased reasonably. Best location in the city to establish a cocktail lounge. Pr. $7,500; one-half cash. Este. 1145.

RESTAURANT — PAYING BASIS; WELL equipped, low rent; living quarters. Sacrifice, $395. 9438 S. Ashland-avenue.

RESTAURANT AND BAR—GOOD NORTH location; sacrifice long established business. Splendid oppor. 3531 Southport

RESTAURANT—$2,100. GOOD LOCATION. Reas rent. Good fixtures. Prefer German buyer. 3110 Broadway. Pullman 6588.

REST.—MUST SELL. $250 CASH. 2232 Madison-street.

RESTAURANT—GD. BUSINESS; RENT $35; long lease; sell, trade. 1555 N. Halsted.

RESTAURANT—WELL ESTAB. BUS.; SAC. for cash. Lv. city. No agts. 2631 N. Clark

RESTAURANT—WELL ESTB; GOOD LOCAtion; sm. down pay. takes. 2459 N. Clark

REST. ESTAB 20 YRS.; 40 SEATS; GOOD loc.; very cheap; qk. sale 3206 S Halsted

RESTAURANT—LONG EST.; EXC. LOC., under L. sta.; acct. ill. She. 6238.

RMG. HSE.—42 WELL FURN. ROOMS. RT. $115. Income $600. Pr., $2,000. Terms Steinbock & Alexander, 160 N. La Salle.

RMG. HSE.—50 RMS. RT. $140. INC. $550. Only $1,500 req. Capps Co., Sun. 6160.

ROOMING HOUSE—55 RMS. SEE OWNER on premises. Helen Garvey, 1311 Adams.

ROUTES—NEW 4 COMP. 1C VEND. MACH. Full or part time. $375 starts. Ran. 7707.

BUSINESS OPPORTUNITIES.

Businesses For Sale.

SANDWICH, BARBECUE—4 DOORS W. OF theater; for cash. 3717 Fullerton.

SANDWICH SHOP—$550. WELL ESTAB bus. 355 S. Crawford. Nevada 4176.

SHOE REPAIR SHOP—FULLY EQUIPPED. No reasonable offer refused. Low rent 1839 W. 66th-st. Republic 3868.

SHOE REPAIR SHOP—IN MICHIGAN. 80 mi. from Chicago; plenty of work; reas. Address N D 64, Tribune.

SPORTING GOODS STORE—OLDEST IN Northern Indiana lake resort dist.; $15,000 sales in 1936; inventory $4,000. Pr. $6,500. Owner very ill. Address C 180, Tribune.

TAILOR SHOP—ESTAB. 4 YEARS; GD. business. Tailoring and cleaning. Busy neighborhood. Address N A 106, Tribune.

TAVERN, DANCE PAVILION, DINING RM. On Nor. Wis. lake. Grocery, gas sta., and ice house in connection. Living quarters, other bldgs. Good highways. Real moneymaker. See this one today. Reasonable because of other interests. Geo. A. Evans, Berry Lake, Underhill, Wis.

TAVERN—DOUBLE STORE. BIG PLACE; price reduced; small investment. ACE BUSINESS SERVICE. 82 W. WASHINGTON. FRA. 9247.

TAVERN DOING GOOD BUSINESS. REAson for selling other interests. Sacrifice. Good location. Established 40 years. 3844 N. Ashland-avenue.

TAVERN — EXCEL. LOC., VICINITY OF 26th and Crawford-av. Good reason for selling. Address N N 430, Tribune.

TAVERN—COMPLETE WITH EQUIPMENT. very up to date. Latest in paintings. Modernistic bar. 11851 South Michigan.

TAVERN—FULLY EQUIPPED; GOOD BUSIness; wonderful opportunity; near Rogers Park. Address N B 557, Tribune.

TAVERN—FULLY EQUIPPED; DOING GD business; est. 6 years; very reasonable. Armitage 9016.

TAVERN AND CAFE—EXCELLENT LOCAtion; very reasonable; finest on South Side. Call Fairfax 3742.

TAVERN—LARGE BACK ROOM, KITCHEN. completely equipped; opportunity night club. Bargain. 7927 Cottage Grove.

TAVERN—MODERN FIXTURES. GOOD LOcation on South Side. 6916 Stony Island-av.

TAVERN—EXC. N. SIDE LOC.; LONG EST.; reas.; Roche, % Wolf, 3266 N. Clark-st.

TAVERN—N. W. SIDE. DOUBLE STORE. Seating capacity 70. Pensacola 8060.

TAVERN—1012 W. MADISON, VERY REAsonable. Leaving city.

TAVERN—EXCEL. BUS., GD. LOC.; EST. 4 yrs. License per yr., $375. 8705 Ogden-av.

TAVERN—MUST BE SOLD TODAY; $250; gas, liv. qtrs. 4431 Washington-bl., Bellwood.

TAVERN FOR SALE—GD. CORNER. REAsonable; other business. 3901 Archer-av.

TAVERN—MODERN; SACRIFICE. CALL after 12 noon. Plaza 4623.

TAVERN FOR SALE—70% TRANSIENT location. 1620 Belmont.

TAVERN—MAIN HIWY., COR. CICERO-AV. sac., immed. sale.; leav. city. Cicero 646

TAVERN—FULLY EQUIP.; DOING GOOD bus.; reas.; estab. 30 yrs. 1944 N. Oakley

TAVERN—NR. INTERSECTION; OTHER bus. 1545 N. California. Call aft. 5 p. m.

TAVERN—NEW FIX.; 28 FT. BAR; COR bldg.; hall for all occ. 2254 Fullerton.

TAVERN—LOCATED IN 350 RM. HOTEL money maker; no brokers. 212 N. Hamlin

TAVERN—GD. COR.; 2 CAR LINES; STM. ht. liv. rms.; cheap rent. 2458 S. Kedzie.

TAVERN AND DANCE HALL. GOOD BUS. Other interests. 1823 W. Division-street.

VARIETY STORE—PAINTS. HARDWARE hsehld.; gd. opport.; low rent. Ked. 7240.

UNUSUAL OPPORTUNITY

TO BUY an established and successful rayon underwear manufacturing business with ideal labor conditions, experienced help and low cost of production at an abnormally low price. Communicate with the

MODERN MFG. CO.,

New London, Wisconsin.

SUPER-MARKET—NEW, TO NET 7%; LOcated in live city in Southern California. Rented for 10 years. $3,000 net income. An excellent investment for safety. Large return and enhancement in value. Address N C 142, Tribune.

POOR HEALTH COMPELS OWNER OF 20 year old grocery and delicatessen store to sell at great loss. Store and four rooms 1st floor, 5 rm. flat on 2d floor; $5,700. Wentworth 0687.

IF THE KIND OF STORE OR BUSINESS you want to buy is not offered for sale today why not advertise in the Business Opportunity Wanted Column? Stop in today at the Tribune Want Ad Office, Madison and Dearborn-streets, or call Superior 0100. Ask for an Ad Taker.

Partnerships and Investments.

OPENING FOR HIGH CLASS MAN CAPable of managing sales, in profitable mfg. business now established. $7,000 investment, part of which can be paid from share of profits. References and information at interview. Gentile. Write, giving phone. Address N O 236, Tribune.

300% PROFIT — IN OUR NEW 4 WAY peanut, candy, Hershey machine. Established routes; $200-$500 cash starts you. Old company. Suite 409, 40 S. Clinton.

EST. PRINTING PLANT, REPEAT COMmercial-mail order bus. doing $25,000 yrly. reqs. capital. Investor may be active or silent. Address N E 453, Tribune.

NEW 4 COMPART. CANDY-PEANUT 1c vend. machine. Gd. profit. Full or part time. $375 starts. Sklare, 706-111 W. Washington.

WORK DAY OR EVES. OPERATE PEAnut, candy, gum routes; 20 machs., $125. Old co. teach bus. Address N N 274, Tribune

WANTED—PARTNER FOR TAVERN SITUated on business street, opposite funeral home. 5458 N. Ashland-av.

Distributors.

— — —DISTRIBUTOR WANTED— — — By manufacturer of highest grade industrial paints. Man or organization must be financially and morally sound and preferably personally familiar with manufacturers in this district. Address A K 18, Tribune

Concessions, Locations, and Leases.

REAL ESTATE AND INSURANCE OFFICE —Suitable for currency exchange. Cheap ADDRESS M D 315, TRIBUNE.

HAT CLEANER WANTED—AS PARTNER in shoe repair shop; must have own equipment. 1154 N. Parkside. Kedzie 3514.

SPACE FOR TAVERN IN LOOP RESTAUrant, doing good bus. 302 W. Jackson.

BEAUTY SHOP—ESTB. 7 YRS.; FULLY equip.; rent reas. 4456 Diversey.

HOUSEHOLD GDS. SPACE LEASE IN DEPT. Store. Address N A 457, Tribune.

Merchandise and Novelties.

WE HAVE 100 TO 200 EXCLUSIVE HAT models we are selling in 1 lot for a song because our shop is closing for summer R. 636, 840 N. Michigan. Del. 9085.

Business Equipment.

MEAT OUTFIT — 8X10 COOLER, ICE mach., and counters. Must sell. Best offer. Radcliffe 1260.

FRESH ORANGE DRINK, CARAMEL CORN eqpmt.; cheap. Address A J 4, Tribune

USED BEER COOLER—ICE MACH. PRICED for immediate sale. Radcliffe 1260.

Business Service.

AGENCIES WANTED—AMERICAN OPERating sales organization, London; four years successful merchandising, England and Continent, desires additional reputable line Box M-209, Maley, Times Bldg., New York

Wanted.

WANT ANY KIND OF BUSINESS TO SELL. Will give quick action. La Velle & Stanley 82 W. Washington. Dea. 2388.

SELL YOUR BUSINESS THRU KANE & CO Quick, confidential service. No promotions 828 N STATE-ST. SUPERIOR 3448

CASH FOR STORES AND MERCHANDISE L. GOODMAN, 672 Roosevelt. Can. 8625

SPORTING GOODS.

BARGAINS! NEW AND USED GOLF CLUBS, TACKLE, OUTBOARD MOTORS Klein's, 508 S. Halsted. FREE CATALOG

HEDDON PAL RODS .... $ 5.95
MEEK REELS $11.50
VODRAZKA, 3359 WEST 26TH-STREET

AUCTION SALES.

WILLIAMS BARKER & SEVERN CO.—Furniture carpets general household goods 229 South Wabash General Auctioneers TELEPHONE HARRISON 3777

COLLECTIONS.

EVERYWHERE - NO COLLECTION NO charge. We collect, purchase, or loan on claims. United Mercantile Service 23 years at 140 N Dearborn street. Central 8466

WANTED TO BUY.

WILL PAY HIGHEST CASH PRICE FOR your old fur coat. State kind, age, price, ph. number. Address Y J 80, Tribune.

PATENTS—PATENT ATTORNEYS.

PATENTS, TRADEMARKS, COPYRIGHTS. MILO STEVENS & CO. 100 N. La Salle-st. Estab. 1864. Other offices Washington.

AIR CONDITIONING.

AIR CONDITION. RM. COOLERS—TERMS. Kollaire, Seeley 5076. 446 N. Western-av.

HOME FURNISHINGS.

(See Also Household Appliances.)

Furniture and Dept. Stores.

SAMPLES

Just Released by Furniture Mart and Grand Rapids Factories to Be "Closed Out"

AT ½ COST

OPEN EVENINGS.

Davenports and love seats .... $20-$59
Occasional and boudoir chairs .... $3-$10
Lounge and wing chairs .... $9-$18
2 pc. parlor suites .... $25-$90
3 pc. bedroom suites .... $22-$89
TWIN BEDROOM SUITES .... $35-$100
7-8-9 pc dining room suites .... $25-$115
5 pc. dinette sets .... $7-$25
TWIN STUDIO COUCHES .... $10-$29
Desks and bookcases .... $5-$25
Wood beds, twin and full size .... $6-$12
Odd chests, dressers, buffets .... $7-$17
End, coffee, occas., cocktail tables . $1-$10

RUG BUYERS, ATTENTION!

9x12 Colonial, Modern Persian and Chinese designs .... $12 to $45
9x12 solid tone and tw. weaves. $13.50 to $39

TWO SHOWROOMS.

201 E. OHIO

1 block east of Michigan at 600 North. Second floor. Delaware 9020.

4750 Washington

AT CICERO-AVENUE. COLUMBUS 9609

471 E. OHIO-ST.

STREET IS OPEN TO OUR DOOR.

Open Evenings Till 9 O'Clock

FURN. MART SAMPLES SAVE 40% TO 60%

BETTER QUALITY SAMPLES OF ALL NATIONALLY KNOWN MANUFACTURERS.

2 Pc. Liv. rm. sets, odd sofas	$29	$89
3 Pc. Bedroom sets	22	89
" Pc. Dining rm sets	39	98
5 Pc. Dinette sets	9	29
Better grade twin studio couches	15	29
Occ. and pull up chairs	3	12
Odd bed springs or mattresses	5	11
Coffee end and occ. tables	2	9
Kneehole secretary desks	9	39
Floor and table lamps	3	9
9x12 rugs	7.75	69

Terms Can Be Arranged.

HUDGIN. DEL. 5824.

Factory and Furniture Mart

SAMPLES AT 50% DISCOUNT.

$69-$75 Parlor Sets $39
$59 Bedroom Sets $35
$75 Dining Room Sets $37
5 piece Oak Breakfast Set $12
9x12 Rugs $18

PINK FURNITURE CO.

FACTORY DISTRIBUTORS. Open every evening until 10; Sun., 5 p. m

4535 WASHINGTON-BLVD.

Open Tues., Thurs., Sat., until 10 p. m.

6534 S. HALSTED-STREET.

CASH OR TERMS.

. . IN TUFT'S WAREHOUSE . . $35,000 FURNITURE MART SAMPLE. Parlor, dining, bedroom sets, $29-$39; imp Am. and oriental rugs, $15-$25. Cash or terms. Allen Furn. Open eves. 9; Sun., 5 p. m

4444 WEST MADISON-ST.

3 ROOMS USED FUR., $50; NEW $89—$1 dn. A.B.C. Storage, 2525 Madison. Op. eve.

Central.

— — — LINOLEUM LAID FREE — — — Inlaids, 89c; Felt base, 29c; Free Est. Vict 2894. Senner's, 2940 Wentworth. Open eves

950 YD. CARPET, 875 YD. LINO.; STORE, home, off., stair; cheap. Dealer. Dre. 4676.

South Side.

NELSON BROS.

CLEARANCE SALE.

2-PC. PARLOR SETS .... $35-$45
3-PC. BEDROOM SETS .... $35-$45
9X12 AMERICAN ORIENTAL RUGS $15

EASY CREDIT TERMS.

Nelson Bros. Warehouse

6910 COTTAGE GROVE

OPEN EVES. UNTIL 10. SUNDAYS 5 P. M.

7090 COTTAGE GROVE

[COR. 71ST AND SOUTH CHICAGO-AV.] FURN. MART AND FACTORY SAMPLES.

MOD. PAR. SETS; VAL. TO $119 ...... $39
MOD. BEDRM. SETS; VAL. TO $129 .... $39
MOD. DIN. RM. SETS; VAL. TO $98 .... $39
9X12 RUGS; VALUES TO $69 .... $17

4 R. compl., $150; worth $400

2 YEARS TO PAY. OPEN EVENINGS.

CHOOSE FROM 1,000 RUGS.

Big selection: 6x9, 8x10 9x12, $15 up; 9x12, all color brdlm., frezettes, $27.50 up; 9x15, 12x15 and larger $35 up. Royal Wiltons, $35 up. American Orientals, Gulistans. Other high grade rugs. 4 large Gulistans, 12x21 Persian design. Klever Shampay Kleaners 4633 Cottage Gr. Op. Tues., Thurs., Sat. eves.

DUNN BROS. STORAGE,

6714 Cottage Grove.

All kinds of living rm., dining rm., bedrm sets, rugs, radios, etc., for sale. Very reas. Open Sunday 10-5; evenings to 9:30.

RUGS—CARPETS—RUGS.

Buy at our factory, save half on new and used rugs. Stair hall carpets 45c yr. up. GROVE RUG CLNRS., 6738 Cottage Grove.

NEW IMPORT., DOMES. RUGS $15-$20-$25. All new parlor bedrm. din. sets..$39-$49 3 rms. furn., $125; 4 rms. de l., $175; tms. RAPP STORAGE & FURN., 5746 S. Ashland

. . . . . MUST BE SOLD! . . . . . Custodian will show from 10 to 5 p. m. Parlor, Bedroom and Dining Room Sets. Call at Terminal Warehouse, 525 W. 76th-st.

COMPLETE ONLY—5 ROOM FURNISHINGS Baby Grand piano; carpeting; 2 bedroom suites; dining room. Will lease apt. if so desired. Located in Hyde Park. Dear. 9113.

NO MONEY DOWN. EASY PAYMENTS 4 ROOM OUTFIT, $99. ALLIED STORAGE, 4312 COTTAGE GROVE.

4 RMS MOD. FURN.—$99; $1 DN., $1 WK. 4 rms. de luxe outfits .... $159 SCHWARTZ STORAGE, 7012 Stony Island.

3 RMS. OF GOOD FURN., $97.50. TERMS GOOLD STORAGE CO., 2219 COTTAGE GROVE-AV.

3 ROOMS—MODERN, COMP., $139. TERMS. Parl., bedr., din. sets, $29.50; rugs, $9-$39 CITIZEN'S, 6226 Cottage. Op. eves. and Sun.

YOUNG COUPLE WANT TO SELL 3 RMS of furniture. 3857 Lake Pk. Fiedler.

3 RMS. FINE FURN. COMPLETE, $67.50. SILVER, 235 WEST 63D-STREET.

North Side.

RAILROAD SALVAGE.

REJECTED SHIPM'TS. SLIGHTLY SOILED
150 Parlor, Bedrm., Din. Sets .... $25-$35
125 9x12 Am. Orient. Rugs .. $10-$15-$25
35 Imported Oriental Rugs ..... $12-$20
2-3-4 Rm. Outfits. Complete ..... $99-$129
OPEN DAILY to 10 P. M. E-Z TERMS

5540 BROADWAY.

PUBLIC NOTICE! MUST CLEAR SPACE BY JULY 1ST. E-Z TERMS

IN SCHAULER STORAGE.

200 Gulistan, Wilt. and imp. Rugs, $15-$35
100 Parlor, Dining, Bedroom Sets .... $29 up
3 and 4 room outfits complete .... $129 up
4642 N. WESTERN. DAILY TO 9; SUN., 5.

3 ROOMS, $169.

We have in our warehouse three rooms of high grade furniture, originally sold for $386, will sell for balance due, $169. Terms. Wallen-Fine Furniture Co. 3300-16 N. Clark-street. Bittersweet 2339

KANE STORAGE.

Rugs—all sizes .... $10 to $35
Parlor and dining room sets .... $20 up
Bedroom and dinette sets .... $20 up
2034 Lincoln-av. Open eves. and Sunday.

REMER STORAGE SALE.

3 ROOMS FURN. $129 RUGS $10-$35 New sample par., bed., din. sets, $39-$89 Chairs, pianos, radios $10-$25. E-Z TERMS 5822 N WESTERN 3 EVES., 10; SUN. 5

MUST SACR. EXQUISITE FURN. 9 RM. home—Fr. liv. r. set., chrs., love seat, carved period din. r. set. 2 bedr., twin bedr. set, rugs stu. couch lamps drapes, tables, pict. Shel 1063. Hse. for sale. 6356 Kenmore. Dealer

REPOSSESSED . 3 RMS. FURNITURE! Worth $295. Selling for $139. Like new. 3531 N. CLARK-STREET Wrhse. Open every eve. to 10 Sun 11 to 5

COMPLETE 4 RMS $169; TERMS $2 PER week. Thousands of furn. and rugs bargs NELSON BROS 6310 BROADWAY.

MUST SELL AT ONCE GORG. FURN. OF 8 rm. home; will sep.; leav. city; 10x14 and 9x12 rugs, $10. Edg. 6273. Dealer.

SELLING OUT ALL PERIOD STYLES. Dining, bedrm., divans, chairs, tables, 1-3 below wholesale price. 4828 BROADWAY.

BEAUT. IMPORTED ORIENT RUG ...... $20 PARLOR SET, $25. 5540 BROADWAY.

DAVID STORAGE, 3238 LAWRENCE-AV.—Furniture and Rug Bargains. Terms.

LOVELY DRAPES RUGS DINETTE BED rm. set, stu. couch lamps misc. Edg. 7343.

CLOSING OUT ALL SIZE RUGS AT ½! Real Bargains! 4828 BROADWAY.

FURN. OF 6 RMS.—COMP SACR. ACCT. OF sickness. $85. No dealers. Buck. 0053.

FURN., RUGS, BEDRM. SETS, DIN. RM. set, books, etc. May Waldo, 6246 Glenwood

6 RMS. FURN. COMP.; REASONABLE; 2 mos. lease. 1130 Wrightwood, 2d.

Northwest Side.

SACRIFICE ENTIRE STOCK. BRAND NEW Jenny Lind 4 poster. Also mod. beds, coil springs, mattreses, $4 ea.; twin dble. inner spring studio couches, $15. Chicago Bedding Co. 3327 Milwaukee, at Crawford. Pal. 1331

SAVE UP TO 50% ON YOUR FURNITURE and rugs. Natl. Storage, 2438 Irving Park.

HOME FURNISHINGS.

Northwest Side.

Hollander Storage Sale.

3 ROOMS FINE FURN. AND RUGS ... $100
60 fine rugs 3x5, 4x6, 6x9, 8x11, 9x15.
9x12 Chinese. Orient. Pat. rugs ...... $10-$20
8x11 Imp. Oriental Pat. rugs .... $18-$20
PARLOR, BEDRM., DINING RM. SETS, $39

2420 MILWAUKEE-AV.

OPEN EVES. EASIEST CREDIT TERMS.

WHY SHOP AROUND WHEN YOU CAN BUY parlor, dining, bedroom set $29; 9x12 rugs $12. Cash or terms. Open eves. 10, Sun. 4. Baer Storage, 1927 Milwaukee-av.

HOUSEHOLD APPLIANCES.

Electric Refrigerators.

CLOSEOUT.

18 refinished, reconditioned refrigerators, guaranteed 1 year. Also a few not refinished. $27.50 Hurry! 476 W CHICAGO-AV. SUP. 3315. Evenings to 9 p. m. Sunday, 12 to 6.

BRAND NEW SAMPLE REFRIGERATORS. General Electric, Hotpoint, Copeland.

6 CUBIC FEET, $79.50.

Brand new Stewart Warner, $84.50; large Electrolux $99; Westinghouse, $69. Open eves. and Sunday. 621 W. Jackson.

GUARANTEED RECONDITIONED, AND REpossessed Frigidaires, Kelvinators, Copelands, Electrolux, etc., $47.50. Renewed in our own factory. Closing out other makes as is $17.50. 220 W. Huron. Open Sunday.

FRIGIDAIRE, $49.

Like new. 50 other big bargains. E-Z terms. Open evenings. 4746 N. Western.

GENERAL ELECTRIC SAMPLE, $95; FRIGidaire, $48; Kelvinator, $34. 6835 South Halsted. Open evenings, Sundays.

BRAND NEW GENERAL ELECTRIC, $79.95. 601 W. WASHINGTON, 9107 COMMERCIAL-AVENUE. OPEN EVES. TO 9 P. M.

BRAND NEW GEN. ELEC. REFG., $139.75; your price, $79.95. Commonwealth Home Appliance, 775 W. Jackson. Open eves., Sun.

GENERAL ELECTRIC, REC., $49. EDISON Whse., 766 W. Jackson. Open evenings.

FRIGIDAIRE, METER MISER — FAMILY size; will sac. $65. 920 W. 63d. Op. eves.

RENT AN ELEC. REFRIG. 75C-$1 PER wk. No other chrge. 10 wk. min. Edg. 3677.

ZEROZONE—FAM. SIZE; MOVING; EXC. cond. $55. 1042 Hinman-av., Evanston, 8-5.

Stoves.

ELECTRIC STOVE, 4 BURNERS AND OVEN. Just been put in A1 condition. $45. Greenleaf 5096, or address N S 245, Tribune.

A JEWEL TABLE TOP GAS RANGE—NEW. $25. Open evenings. 621 W. Jackson.

A WESTINGHOUSE ELECTRIC RANGE — New; 25% discount. 621 W. Jackson.

Vacuum Cleaners.

ELECTROLUX WITH ATTACHMENTS—LIKE NEW. $19.00. LONGBEACH 7247.

$1 REPAIRS YOUR VACUUMS. REBUILT vacu., $8 up. Hiehle. Wellington 7267.

FACTORY REBUILT VACCUM CLEANERS; guaranteed. Ph. Miss Arlen, State 0571.

Washing Machines.

RENT A NEW MAYTAG—25c PER WEEK. No obligation. Immediate delivery. Apply rent on purchase if desired. MAYTAG LINCOLN 6900. Credit dept. repossessed washers, $15. Small cartage charge if returned.

— — — RENT A THOR WASHER — — — 25C A WEEK. NO OBLIGATIONS. 3221 W. MADISON-ST. SACRAMENTO 0866.

MAYTAG—LATE MODEL; COST $109.50; will sac. 7851 S. Halsted. 1st. Ste. 1911.

NEED CASH—MAYTAGS, THORS, ETC., $15-$30. 2934 Lincoln-av. Grace. 5178.

— RENT—THOR WASHER OR IRONER — 25c wk. Free cartage. Thor, Albany 0140.

HOME FURNISHINGS WANTED.

FAIRFAX 2835.

WE PAY MORE. We pay the highest cash price. See MacLAUCHLAN first before you sell. ENTIRE CITY SOLICITED.

CALL LAWNDALE 0828.

OR EVENINGS, PHONE CRAWFORD 4328. Top prices paid for furniture, rugs, grand pianos, etc. Call anywhere, any time.

LAKE VIEW 1071.

NORTHSIDERS PHONE US. Quick, dependable service. Call day or night.

— — PHONE ROCKWELL 6900 — — — Best cash prices for furniture, rugs, sewing machines and grand pianos.

— — — — WARNING — — — — We pay spot cash for furn., rugs, grand pianos, sew. mach. Ph. Lawndale 4300, day-nite.

SUNNYSIDE 6000 - NEED USED FURN. and rugs at once. Will pay your price.

PARTY NEEDS FURNITURE RUGS, GND. piano, linens, paintings, dishes. Lon. 4110.

CALL CLARKE'S FOR BEST PRICES ON used furn. rugs. LONgbeach 4711.

ROCKWELL 0901—WILL PAY YOUR PRICE. Need furniture, rugs, at once.

BEST PRICES PAID FOR GOOD FURN., SEWING MACH. CALL KEDZIE 1300.

BEST OFFER FOR EXCEPT. FINE FURN.; Rugs; Gr. Piano; Paintings. EDG. 1307.

KEDZIE 3008—WHY NOT GET THE HIGHest prices for your furn., rugs, etc.?

WANTED — 4 ROOMS FURNITURE AND rugs for cash. Call Wentworth 5181.

OFFICE FURNITURE AND DEVICES.

LARGE STOCK OF NEW-USED DESKS, chairs, files. Best service. Delivery price. Kendrick Furn., 218 W. Jackson. Cen. 4325.

3 USED LEATHER COUCHES, LEATHER CHAIRS, SOFAS, DIRECTORS' TABLE. RODEMS, 234 S. WELLS. WAB. 6736.

SLIGHTLY USED DESKS — MANY SIZES; oak, mah. and wal.; some with plate glass tops; also chairs, tables, files. 236 W. Lake.

CLOSE OUT—50 STEEL STORAGE CAB., files, desks. STEIN, 204 West Lake-street.

STEEL SHELVING LOCKERS, CAB., OFF. furn. Central, 20 W. Hubbard. Del. 8495.

40 DESKS 90 CHAIRS, STEEL FILES, b'cases, steel shelv, tables. 3917 Sheridan-rd.

WE BUY AND SELL OFFICE FURNITURE. 1027-29 MADISON-ST SEELEY 2056.

WANTED—BURROUGHS CALCULATOR, used, cash. Wentworth 3764, Mr. Frank.

NEW AND USED DESKS, CHAIRS, TABLES, files, safes. 160 W. Lake. Randolph 0123.

TYPEWRITER, $10; DUPLICATOR, $12; Dictaphone $25. Pruitt, 172 N. La Salle.

FINE UNDERWOOD AND REMINGTON, $20 ea. Abbey, 58 W. Washington, Rm. 306.

BARGAINS USED DESKS, LEATHER SOFA, files, lockers, bookcases. 172 W. Monroe.

MUSICAL AND DRAMATIC.

MUSIC TEACHERS

We have students enrolled and need teachers of accordion, piano and all other musical instruments. Write immediately, giving age, instruments taught, address, and phone number. Address N P 88, Tribune.

DANCING SCHOOLS.

LEARN DANCING — VOICE, DRAMATICS, radio. Jo Keith, 14 W. Lake. Dea. 0134.

BARTER AND EXCHANGE.

AUTO PHILCO RADIOS, 20, $10 EACH OR trade, for what? Armitage 10002.

AUTOMOBILES WANTED.

$25 TO $50 MORE

For cars and trucks than anyone in the state. Phone us and we will call.

CALUMET 6433

CASH FOR YOUR CAR

We pay off your notes or mortgages; give you cash or another car for your equity. Col. 7180. 4647 Madison.

— — WANTED USED CARS — Will pay top prices. Bring title and car. Get cash BIRD SYKES CO 34 years of honest dealing in the same location. 2215 S MICHIGAN

WANTED—50 USED CARS, ANY CONDItion, any model, big trade in on new Willys. Great Lakes Motor Sales, 840 S. Genesee-street, Waukegan, Ill

CARS WANTED FOR CASH.

Bring car and title; take home cash. Highest cash paid. 2317 S. MICHIGAN.

MOST CASH FOR YOUR CAR—5 MINUTE SERVICE. WE CALL AT YOUR HOME. 7557 STONY ISLAND. FAIRFAX 1426.

SEE OTHERS FIRST BUT WE PAY HIGHest prices for your car. Ready cash today. 5811 S HALSTED-ST. Ph. Wentworth 2727.

WANTED—100 WRECKED ONLY '36 OR '37 model cars. Address N N 427, Tribune.

CASH FOR LIGHT, LATE MODEL CAR from pri. pty. 3717 N. Western. Jun. 2350.

AUTOMOBILE HOUSE TRAILERS.

TRAILERS.

INDIAN AND PALACE. Floor samples at a big savings. 443 MADISON-ST., OAK PARK.

— SCHULT—AMERICA'S LEADER $345 — to $1,385. Eight Models. Easy terms. Fred Hawkins & Son 2437 Michigan-av. Distributor for SCHULT Trailers, Inc., Elkhart, Ind.

GILKIE AND AEROCAR CUSTOM BUILT to order. 2412 South Michigan-avenue.

ROYAL—15-21 FT.; OTHER MAKES $495 up. Lev. Trade 4654 Washington-blvd.

SACR. NEW CUSTOM BUILT TRAILER. Cost $450. Price $295. 7945 Evans, 2d.

Utility Trailers.

LUGGAGE TRAILERS—3 SIZES 600-3,000 lbs.; no money dn.; will rent. Cal. 7023. BELL TRAILER CO., 2453 MICHIGAN.

USED AUTOMOBILES FOR SALE.

Chevrolet Dealers' O.K.'d Used Cars

Auburn '31 brougham...$145
Smart and snappy 4 door. Black finish. Guaranteed.
MID-CITY CHEVROLET.
1147 W. Jackson-blvd. Mon. 0332.

Buick '35 46C conv. coupe.
Side mts., spot lgt. Beau. car. Finish and tires like new. $545. Tms. Trade
JAMES LEVY CHEVROLET CO.,
4400 Archer. Virginia 1141

Buick '31 4 dr. sedan....$135
Black finish. Mohair uph. Will give lots of gd. transportation. Good tires.
RAY O'CONNELL MOTORS.
4512 W. Madison-street. Austin 3068.

Buick '30 5 pass. sedan....$95
Finest condition, small "6," good tires Good finish. A real value.
ASHLAND AVENUE MOTOR SALES.
6150 South Western.

Chev. '36 de l. trk. sed....$575
Cannot be told from new. Carries new car guarantee. Stock No. 9964.
NELSON CHEVROLET SALES, INC.,
1002 Diversey-parkway.

Chev. '36 mast. spt. sed..$565
4 door. Built-in, de luxe trunk model. Guaranteed to please. New car appear.
RUBY CHEVROLET.
1422 E. 67th. Fairfax 9600

Chev. '36 de l. town sed..$545
Cannot be told from new. Carries new car guarantee. Stock No. 9461.
NELSON CHEVROLET SALES, INC.,
1002 Diversey-parkway.

Chev. '36 de l. trunk sed.$515
Hydraulic brakes, knee action, turret top. See it today.
VOGEDING CHEVROLET.
1111 Chicago-av., Evanston. Gre. 8000.

Chev. '36 de luxe coach..$510
Cannot be told from new. Carries new car guarantee. Stock No. 10007.
NELSON CHEVROLET SALES, INC.,
1002 Diversey-parkway.

Chev. '36 5 pass. sedan..$495
4 door. Turret top, knee action, luggage compartment. All perfect thruout.
MICHIGAN AVENUE CHEVROLET.
2345 S. Michigan-avenue.

Chev. '36 mas. twn. sed..$495
Radio, heater, built-in trunk, knee action, turret top, hyd. brakes. Like new.
MICHIGAN AVENUE CHEVROLET.
2345 S. Michigan-avenue.

Chev. '36 town sedan....$495
Mechanically perfect thruout. Beautiful black finish. Excellent performance.
HYDE PARK CHEVROLET.
5503 Lake Park. Dorchester 8600.

Chev. '36 de luxe coupe..$485
Ideal for pleasure or business use. Knee action, turret top. Clean thruout.
RUBY CHEVROLET.
1422 E. 67th. Fairfax 9600.

Chev. '35 mast. sedan....$470
4 to select from. Cars are in perf. cond. mech. and otherwise. Terms to suit.
SEIP CHEVROLET SALES.
8628 Commercial-av. Regent 1400.

Chev. '36 stand. coach...$430
Very low mileage, excellent mechanical condition. Tires, paint, uph. very good.
NICKEY CHEVROLET SALES, INC.,
4130 Irving Park-boulevard.

Chev. '35 sport coupe.....$400
De luxe equipped. Good mechanical condition. Paint, tires, uph. in gd. cond.
MILLER CHEVROLET, INC.,
1810 West Irving Park-boulevard.

Chev. '35 de l. 2 dr.........$395
Orig. black finish, seat covers, motor runs like new. Has gd. brakes, tires.
RAY O'CONNELL MOTORS.
4512 West Madison. Austin 3068.

Chev. '35 4 door sedan..$365
5 passenger. Good tires and paint and general condition. Mohair upholstery.
MICHIGAN AVENUE CHEVROLET.
2345 S. Michigan-avenue. Vic. 6500.

Chevrolet '34 sedan.......$345
This car is in excellent condition thruout. A real value at a low price.
UPTOWN MOTOR CHEVROLET.
4859 Broadway.

Chevrolet '35 coach........$340
Standard model, no draft ventilation. Like new throughout: small dn. paym.
MILWAUKEE AVE. MOTOR SALES.
2508 Milwaukee-avenue.

Chev. '34 master coaches (2).
Cars have performance and appearance of being new. Special at $335.
A. J. OOSTERBEEK.
7541 S. Halsted-st. Triangle 1610.

Chev. '33 master sedan..$275
De luxe model. Looks and runs perfect. Finish, tires and uphol. excellent cond
SCHELLENBERGER CHEVROLET.
7229 West Grand-avenue. Mer. 9200

Chev. '32 sport sedan.....$225
6 wheels, trunk rack, good tires; thoroughly reconditioned; good finish.
H. & K. CHEVROLET. Used Car Lot.
6840 Ogden-av. La Grange 6400.

Chev. '32 de l. coupe......$225
6 wheels, fully reconditioned, repainted. Tires like new.
DREXEL CHEVROLET.
4733 Cottage Grove-avenue.

Chevrolet '31 coupe......$145
Has practically new tires, perfect condition throughout. A nice clean car.
KEYSTONE CHEVROLET SALES LOT.
4079 Milwaukee. Ave. 8866.

Chevrolet '31 coach........$125
Excellent shape thruout. Special price. Come in today.
MID-CITY CHEVROLET.
1147 W. Jackson-blvd. Monroe 0332.

Chevrolet '29 sedans.
Your choice of several good looking, good running sedans at $85.
SUPERIOR MOTOR SALES CO.,
6943 S. Halsted-st. Englewood 3400.

Chevrolets '36s-'29s.
All body styles. Lowest prices and lowest terms. Must be sold.
KUSHLER CHEVROLET SALES.
6330 Broadway. Sheldrake 7610.

Chrysler latest '31 spt. coupe.
Rumble seat. A real sport car for a sporty fellow, only $165.
McMANUS MOTOR SALES.
6711 S. Western-avenue. Rep. 5300.

Dodge '31 sedan..............$125
In good mechanical condition. Priced for quick sale at $125.
CLAYTON-DEAN CHEVROLET CO.,
535 Madison. Aus. 2142. Vill. 6160

Ford '36 de luxe tudor..$455
Like new cond. Low mileage. Tires like new. Guar. O.K. Ask for No. 9986.
NELSON CHEVROLET SALES, INC.,
1002 Diversey-parkway.

AUTHORIZED CHEVROLET DEALERS

USED AUTOMOBILES FOR SALE.

Chevrolet Dealers' O.K.'d Used Cars

Ford '36 de luxe tudor...$440
Just a well kept, snappy car that reflects unusual care. Come in.
RUBY CHEVROLET.
1422 E. 67th. Fairfax 9600.

Ford '35 tudor...............$345
Unusually nice. A-1 throughout. Original finish. Guaranteed.
MID-CITY CHEVROLET
1147 W. Jackson-blvd. Monroe 0332.

Ford '33 fordor sedan....$245
New paint job. White wall tires. Very good condition. A real buy.
CLAYTON-DEAN CHEVROLET CO.,
535 Madison. Aus. 2142. Vill. 6160

Ford '33 de l. coupe......$245
Brand new. Motor just installed. Mohair uph. Good brakes and tires.
RAY O'CONNELL MOTORS.
4512 W. Madison-street. Austin 3068.

Ford '33 de l. tudor........$195
Original car, one owner. Excellent paint and tires and a smooth motor.
McMANUS MOTOR SALES.
6711 S. Western-avenue. REP. 5300

Ford '31 spt. roadster.....$125
Fine motor and new paint. Here is the best bargain in Chicago.
McMANUS MOTOR SALES.
6711 S. Western-av. REP. 5300.

Ford '32 sport roadster..$125
Looks and performs excellent. Good tires, finish and a real sporty car.
SOUTHWEST CHEVROLET, INC.,
9220 S. Ashland-avenue.

Graham '31 coupe...........$95
In very good mechanical condition. A real buy at $95.
CLAYTON-DEAN CHEVROLET CO.,
535 Madison. Aus. 2142. Vill. 6160

Nash '31 lgt. model sedan.
4 dr. late series, org. fin. and spotless int. like new. Best mech. cond. $125.
CLARK-MAPLE MOTOR SALES.
1038 N. Clark-street Moh. 1470.

Olds '35 tour. sedan........$495
6 cylinder. Complete with radio, luggage compartment, very little mileage.
MID-CITY CHEVROLET.
1147 W. Jackson-blvd. Monroe 0322.

Olds "6" '33 de l. sedan.
4 dr., beau. orig. jet blk. fin. and spotless int. makes this ideal fam. c. $335.
CLARK-MAPLE MOTOR SALES.
1038 N. Clark-street. Moh. 1470.

Oldsmobile '28 sedan.......$45
Motor A-1. Tires, body and finish very good condition. A bargain.
DRIJE MOTOR SALES.
6528 West Cermak-rd. Law. 7800.

Plymouth '35 de l. sed..$465
4 door model. A-1 condition throughout Good finish, tires, and brakes.
BERGL CHEVROLET SALES.
5342-48 Cermak, Cicero. Cra. 2702

Plymouth '36 4 dr. sed..$465
De luxe. Built-in trunk, air wheels mohair upholstery. 2 to choose from.
MICHIGAN AVENUE CHEVROLET.
2345 S. Michigan-avenue. Vic. 6500.

Plymouth '36 coupe........$465
Mechanically perfect. Looks and runs like new. Guaranteed. Terms.
MID-CITY CHEVROLET.
1147 W. Jackson-blvd. Monroe 0332.

Pontiac '36 de l. 2 door..$545
6 cyl. Has orig. grey finish. Moh. uph. Built-in trunk, hyd. brakes, orig. tires.
RAY O'CONNELL MOTORS.
4512 W. Madison-street. Austin 3068.

Pontiac '33 sedan...........$295
Beau. de luxe 4 dr. with radio, excellent motor, brakes, tires. 60 day guarantee.
NIEBURGER CHEVROLET CO.,
7744 Stony Island. Regent 1000.

Pontiac '33 de l. coupe..$265
Original finish. Tires and upholstery like new. Has been run very little.
CALEY BROS.,
10524 S. Michigan-avenue.

Stude. '32 sport coupe....$145
This is a small 6 with a rumble seat. Excellent condition thruout.
MID-CITY CHEVROLET.
1147 W. Jackson-blvd. Monroe 0332.

-TRUCKS-

Chevrolet '36 truck.......$475
1¼ ton truck, 131 inch wheelbase, 10 ply tires. Guaranteed.
SHEETS CHEVROLET.
6522 Cottage Grove-av. Midway 3500.

Chev. '34 157 w. b.........$395
Has stake body. A good motor, tires and finish.
OPAS CHEVROLET CO.,
1708 South Ashland-avenue. Hay. 0220.

Chev. '34 ½ ton panel....$345
Reconditioned, repainted, tires like new. Mechanical condition good.
NORTOWN CHEVROLET.
6401 North Western-avenue.

Chev. '34 ½ t. sedan delivery.
New paint, thoroughly renewed, excellent tires; knee action, $325 or best offer.
VOGEDING CHEVROLET.
1111 Chicago-av., Evanston. Gre 8000

Chev. '34 131 in. wheel..$315
Open express. This truck is really a bargain at this low price.
NICKEY CHEVROLET SALES, INC.,
4130 Irving Park-boulevard.

Chevrolet '34 C. & C.......$295
Dual wheels 157 in. w. b., high stake body, 50 other trucks to choose from.
LEWIS CHEVROLET, INC.,
4243 Ogden-avenue. Crawford 4205.

Chev. '32 ½ ton panel truck.
Refinished in 2 tone. Checked thru our shops by trained Chev. mechan. $195.
LEWIS AUTO SALES, INC.,
4243 Ogden-avenue. Crawford 4205

Chevrolet '31 cab and chassis
157 inch wheelbase. Ready to go. A real buy at $145.
LEWIS CHEVROLET, INC.,
4243 Ogden-avenue. Crawford 4205.

Dodge '36 ½ ton compl. panel
Insulated body. Looks and runs like new. Many extras. $495.
McINERNEY MOTOR CO.,
2715 North Cicero-avenue.

Dodge '36 ½ ton panel....$445
Good mechanical condition throughout. Has had unusual good care.
DIVISION CHEVROLET SALES, INC.,
1725 West Division-street.

Dodge '32 C. & C...........$225
Dual wheels Chicago stake body Very gd. cond. Exc. appear. Mech. perfect.
LEWIS AUTO SALES, INC.,
4243 Ogden-avenue. Crawford 4205

Ford '33 ¾ ton pickup....$215
4 cylinder motor. Excellent paint, tires and mechanical condition.
NICKEY CHEVROLET SALES, INC.,
4130 Irving Park-boulevard.

AUTHORIZED CHEVROLET DEALERS

USED AUTOMOBILES FOR SALE.

YOU GET A BETTER BUY from your BUICK DEALER

Great Used Car VALUES WITH NO SALES TAX ADDED TO THE PRICES in This Alphabetical DIRECTORY

AUBURN '35 653 SEDAN $395
Has hydraulic brakes and dual equipment. Very low mileage.
BROADWAY BUICK CO.,
5701 Broadway. Lon. 7700.

BUICK '36 81 SEDAN..................$925
5 passenger model. Beautiful finish. Immaculate throughout. Rare bargain.
JAMES LEVY BUICK CO.,
2257 S. Michigan. Cal. 4626.

BUICK '36 80C CONV. SEDAN.........$895
Has 6 wheels, radio, heater and clock. Finished in beautiful tan.
WEST SIDE BUICK CO.,
4666 Washington-blvd. Aus. 0700.

BUICK '36 81 SEDAN $895
Imperial black. Has heater, radio, and trunk. Like new in every detail.
BROADWAY BUICK CO.,
5701 Broadway. Lon. 7700.

BUICK '35 41 TOURING SEDAN.......$595
Built-in trunk, dark green finish. Cannot be told from new.
GORDON BUICK.
6627 S. Western. Pro. 0505.

BUICK '35 CONVERTIBLE COUPE....$550
Side mounts and heater. This car has khaki top. This car runs like new.
JAMES LEVY BUICK CO.,
2257 S. Michigan. Cal. 4626.

BUICK '33 SEDAN......................$450
7 pass., 6 wheels, trunk rack. Low mileage. Original cond. Very clean. Guar.
SOUTH SHORE BUICK CO.,
7320 Stony Island. Mid. 6403.

BUICK '33-68 COUPE $300
5 passenger, 6 wheels, heater, radio. Maroon finish. Don't miss this one!!!
NORTH SHORE BUICK CO.,
1572 Maple, Evanston. Univ. 5962.

BUICK '28-48 COUPE......................$50
Victoria coupe. This car runs good and looks good. A bargain.
NORTHWEST AUTO CO.,
3801 Lawrence. Key. 7400.

2 BUICK '36 SEDANS...............BARGAIN
7 passenger sedans, with radios, all accessories. 2 fine cars.
LINCOLN PARK BUICK CO.,
958 Diversey-pkwy. Bit. 0970.

CHEVROLET '33 SEDAN...............$295
Built-in trunk, 2 door. Driven very little. Very clean throughout. Guar.
SOUTH SHORE BUICK CO.,
7320 Stony Island. Mid. 6403.

CHRYSLER '35 SEDAN $595
Dark blue 6 wheel, Air Stream C-Z Heater, radio. Looks and runs like new.
LOGAN SQUARE BUICK CO.,
2468 Milwaukee. Spa. 6060.

CHRYSLER '34 VICTORIA COUPE....$495
Airflow coupe, 5 passenger, with heater, radio, and overdrive. Beautiful tan.
WEST SIDE BUICK CO.,
4666 Washington-blvd. Aus. 0700.

DE SOTO '34 SEDAN.....................$460
Airflow 4 door sedan with heater. Dark blue finish. Bargain.
NORTH SHORE BUICK CO.,
1572 Maple, Evanston. Univ. 5962.

DODGE '36 TOURING SEDAN..........$565
4 door touring sedan, with heater, vacuum fan and many extras.
GERWIG MOTOR SALES,
8443 South Ashland. Ced. 2600.

DODGE '35 2 DOOR SEDAN...........$495
Original dark green finish like new. All good tires. A fine value.
GORDON BUICK,
6627 S. Western. Pro. 0505.

FORD '36 TRUNK SEDAN...............$545
4 dr. de l. Very low mil. Fully equip. Radio, heater, wh. wall tires. Like new.
OAK PARK BUICK CO.,
702 Madison-st., Oak Park. Man. 3000.

FORD '35 SPORT COUPE...............$425
Rumble seat, white wall tires, radio, hot water heater. Like new condition.
GORDON BUICK,
6627 S. Western. Pros. 0505.

2 FORDS, '31 SED. AND COUPE..$135 EA.
These 2 cars are ready for work. Special 2 day sale.
LINCOLN PARK BUICK CO.,
958 Diversey-pkwy. Bit. 0970.

GRAHAM '35 73 SEDAN $495
Radio, heater and seat covers. Low mileage. This car is just like new.
BROADWAY BUICK CO.,
5701 Broadway. Lon. 7700.

GRAHAM '34 SEDAN....................$325
6 cylinder, 4 door. Exceptionally clean throughout. Priced very low. Guar.
SOUTH SHORE BUICK CO.,
7320 Stony Island. Mid. 6403.

HUDSON '36 SEDAN.....................$575
2 door sedan, equipped with radio and heater. Very low mileage.
WEST SIDE BUICK CO.,
4666 Washington-blvd. Aus. 0700.

HUDSON '34 SEDAN $395
4 door sedan. Thoroughly reconditioned. Fully equipped. Paint like new. Guar.
OAK PARK BUICK CO.,
702 Madison-st., Oak Park. Man. 3000.

HUDSON '33 SEDAN $335
4 door pace maker sedan. Equipped with heater and clock. A bargain.
GERWIG MOTOR SALES,
8443 South Ashland. Ced. 2600.

HUDSON '34 COUPE $395
Equipped with heater and radio. Must see to appreciate its fine condition.
WESTERN-DEVON BUICK CO.,
6100 N. Western. Bri. 6100.

HUDSON '34 SEDAN...............BARGAIN
De luxe 4 dr. Side mts., radio, htr., blt.-in trunk, all access. Spec. 2 day sale.
LINCOLN PARK BUICK CO.,
958 Diversey-pkwy. Bit. 0970.

HUPMOBILE '32 SEDAN $195
Model H, 6 wheel, 4 door, with heater, radio, spotlight, whitewall tires, trunk.
LOGAN SQUARE BUICK CO.,
2468 Milwaukee. Spa. 6060.

LA SALLE '35 TOURING SEDAN......$595
4 door. Beau. car in every respect. Many extras. Must be seen to be appr.
JAMES LEVY BUICK CO.,
2257 S. Michigan. Cal. 4626.

LA SALLE '31 CLUB SEDAN...........$145
Equipped with trunk. This car is in A1 mechanical condition.
GERWIG MOTOR SALES.
8443 South Ashland. Ced. 2600.

OLDSMOBILE '34 SEDAN $495
6 cylinder, 4 door touring sedan, Built-in trunk. Very beautiful blue car.
LOGAN SQUARE BUICK CO.,
2468 Milwaukee. Spa. 6060.

OLDSMOBILE '29 SEDAN $50
2 door sedan. This car runs good and looks fine. Bargain.
NORTHWEST BUICK.
3939 N. Cicero. Key. 0128.

PACKARD '34 SUPER 8 SEDAN........$595
Has 6 wheels, radio, heater and trunk. This car is priced to sell.
WESTERN-DEVON BUICK CO.,
6100 N. Western. Bri. 6100

PONTIAC '35 SEDAN $495
Tan finish, mohair upholstery. This is a very good buy.
WESTERN-DEVON BUICK CO.,
6100 N. Western. Bri. 6100.

PONTIAC '35 CONV. COUPE............$465
6 cylinder. Radio, heater, 5 wheels; cream finish. A real bargain.
NORTH SHORE BUICK CO.,
1572 Maple, Evanston. Univ. 5962.

PONTIAC '35 CONVERTIBLE COUPE..$395
New finish. Thoroughly overhauled. A-1 mechanically. Fully equipped. Guar..
OAK PARK BUICK CO.,
702 Madison-st., Oak Park. Man. 3000.

PONTIAC '34 SEDAN $395
4 door de luxe sedan. Good tires. Mechanical condition perfect. Gold Bond warrantee.
NORTHWEST AUTO CO.,
3801 Lawrence. Key. 7400.

ASK ABOUT THE
GENERAL MOTORS INSTALMENT PLAN
AND
WHAT INSURANCE Protection It Offers
AT YOUR
BUICK DEALERS

USED AUTOMOBILES FOR SALE.

FINAL DAYS!

This once-in-a-lifetime opportunity positively expires on June 30th.

YOU CAN BUY A FINE CAR AT A REAL BARGAIN PRICE
FROM
STUDEBAKER
SALES CO. OF CHICAGO
AND PAY

NO FINANCE CHARGE AND NO INTEREST!

OVER AN 8 MONTH PERIOD.

IMPORTANT

In order to get out from under the biggest stock of used cars in their history Studebaker Sales Co. of Chicago is making this sensational offer. For a limited time only—you can purchase any car in their great selection on time payments and absolutely pay no finance charge or interest. Think of it! All the red tape and the extra expense of financing is disposed of—and you obtain the car of your dreams at the lowest price possible.

LOOK!

IN ADDITION ALL CARS HAVE BEEN SENSATIONALLY REDUCED IN PRICE FOR IMMEDIATE CLEARANCE. THESE ARE NOT FICTITIOUS REDUCTIONS, BUT ACTUAL LEGITIMATE REDUCED PRICES OF FROM 30% TO 70% PER CAR.

$1,000 cars now low as $785
$800 cars now low as $595
$500 cars now low as $295
$350 cars now low as $195
$200 cars now low as $ 85

CHOOSE

from one of the largest groups of cars in Chicago. There are Fords, Chevs., Plymouths, Buicks, Pontiacs, Oldsmobiles, Dodges, Chryslers, Packards, Studebakers, etc.—in sedans, coupes, and sport models—and all offered at prices that astound you.

SPECIALS

'36 De Soto coupe..........$495
'36 Plymouth sedan........ 545
'36 Chevrolet sedan......... 525
'36 Dodge coupe............ 545
'35 Graham super........... 495
'32 Nash sport coupe...... 195
'34 Pontiac conv. cpe...... 395
'31 Reo sedan 125
'33 Dodge coupe............ 325
'33 Plymouth coupe........ 295
'34 Chrysler sedan.......... 395

14 CARS

in fine running condition, very clean throughout, that will give you thousands of miles of carefree transportation—priced each at

$45

STUDEBAKER
USED CAR DEPT. STORE,
26TH AND MICHIGAN
CLOSED ON SUNDAY.
OPEN EVERY EVE. UNTIL 10 P. M.

AUBURN '36, NOW $745
Supercharger convertible sedan: 6 pass.; built-in trunk comp., chrome nickel wheels, white wall tires, chrome nickel outside exhaust; radio, heater, defroster furn. Most beaut. car in town. Orig. cost $1,935. Guar.
Finance Co.
3910 OGDEN-AV.

BUICK 1936, $635
Model 41 4 door built-in trunk sedan. Radio, hot water heater, like brand new. Your car down, balance $25 per month. 90 day service and parts guarantee.
Illinois Motor Disc., 4635 Washington-blvd.

BUICK 1934-57
4 door sedan; heater, clock. 5 to choose from at $495.
WEST SIDE BUICK SALES,
4666 WASHINGTON-BLVD.

BUICK '32 57, $225
4 door sedan. 6 artillery wheels, side mounts. Perfect motor. Excellent tires.
Dodge Dealer, 2720 N. Cicero

BUICKS—'36: ½ BELOW COST.
Must close out 2 de luxe 5 pass. 6 wheel trunk sedans. Positively pass for brand new. Actual cost to $2,150. My price, $870 and $970. Will trade. Mr. Walker. 1132 Diversey.

BUICK, '37 41 DE LUXE
touring sedan; used; 6 w. w., tires, radio, heater, trunk, etc. Positively would pass for new. Big discount.
PACKARD DEALER. 3325 MONTROSE.

Buick '36 Sport Coupe
6 wheels, built-in radio, heater; sacrifice for $695. Your car down, bal. 12-24 months.
PEOPLE'S FINANCE CO., 820 N. Cicero.

BUICK 1934-61
4 door sedan; trunk heater, 6 wh.....$525
WEST SIDE BUICK SALES,
4666 WASHINGTON-BLVD.

Buick '31 4 Dr. Sedan, $95.
BEST BUY IN TOWN.
3008 LAWRENCE-AVENUE.

— — BUICKS '31S 4 DOOR SEDANS — —
6 TO CHOOSE FROM.
BEAUTIFUL CONDITION, ONLY $165.
LAWDER BROTHERS. 6900 VINCENNES.

BUICK 1934 4 DOOR SEDAN: FULLY equipped; must sell this car this week at sacrifice price of $465
6040 COTTAGE GROVE PLAZA 1200

BUICK—1936 7 PASS. SIDE MOUNTS SED. Very low mileage; greatly reduced price. CHRYSLER ILLINOIS CO. 2234 Michigan.

BUICK SEDAN—'33 67 SIDE MTS RAdio heater: pert : priv party $345 Ma born. 1100 N Dearborn. Del 9590

BUICK—1930 7 PASS. SEDAN: LIKE NEW $95. 4000 W. 22d-street.

> The Tribune does not knowingly accept automobile advertising which misrepresents the year of the car. If you wish to confirm the year model of a used car advertised in its columns, secure the serial number (which determines the year model) and telephone the Tribune, Superior 0100, Local 328, for verification.

USED AUTOMOBILES FOR SALE.

Every Day WILL BE Independence Day IN A 1934 Terraplane

Independence from Motoring Cares, Trouble and Woes

PRICED as low as $350

ANY MECHANIC WILL OKAY THE CONDITION AND VALUE OF OUR

PERSONALLY INDORSED AND GUARANTEED USED CARS

Sold by the Following:
A & D Motor Sales, Inc. 5001 COTTAGE GROVE-AV.
Bell Motors, Inc. 3030 N. CICERO-AV.
Beverly Motors, Inc. 8953 S. ASHLAND-AV.
Butler Motors, Inc. 7722 STONY ISLAND-AV.
Goode Motor Co. 1313 S. CRAWFORD-AV.
Harrington Motors 1030 DAVIS-ST., EVANSTON
Lester O. Holmes, Inc. 4216 IRVING PARK-BLVD.
Logan Square Hudson, Inc. 2501 MILWAUKEE-AV.
Madison Motors 2701 W. MADISON-ST.
Stratford Motor Sales, Inc. 6739 S. WESTERN-AV.
Supreme Motor Sales, Inc. 3036 LAWRENCE-AV.
West Side Hudson, Inc. 4701 WASHINGTON-BLVD.

Authorized
HUDSON TERRAPLANE DEALERS

BUICK '36 SEDAN, $645
De luxe "40" series touring sedan; built-in trunk, dual accessories, elec. clock, radio, original black finish. New, it cost $1,170 Your car down, bal. 2 years; 90 day guar. Open evenings until 10 p. m. 2 min. from loop.
850 JACKSON-BL.

BUICKS.
1935, 47 6 wheel 4 door sedan..........$525
1934, 41 4 door sedan, built-in trunk.... 445
1934, 57 6 wheel 4 door sedan, radio.... 475
These cars have original finish, are perfect mechanically and are exceptionally clean.
STATE LICENSE FREE.
GROSSINGER MOTORS,
2658 LAWRENCE. LONG. 7883. SUN. 9102.

BUICK 1936 41 SEDAN.
5 pass. Fully equipped. Exceptionally clean. Fully guaranteed, $745.
JAMES LEVY MOTORS,
2257 SOUTH MICHIGAN.

BUICK—'30 4 PASS. CPE. PRIVATELY driven. Sac. $95 cash. 524 N. Cicero-av.

CADILLACS—'36: AT ¼ COST.
2 of the most beautiful 5 pass. trunk sedans. 6 wheel Fleetwood bodies, special equip. Actual cost, $3,075. My prices $1,120 and $1,525. These cars absolutely pass for brand new. Think of it, a Cadillac at ½ cost. Mr. Buxton, 1132 Diversey-boulevard.

Cadillac Late '36 7 Pass.
Fleetwood sedan. This car would pass for new. Long whlbase., side mounts, radio, htr. Immaculately clean throughout. Terms, trade arranged. 25 LAKE-STREET OAK PARK.

CHANDLER—'27 SEDAN: 4 DOOR $45
PONTIAC DEALER. 6617 S. WESTERN.

CHEVROLET 1936, $495
De luxe equipped touring sedan. Built-in trunk, dual access., turret top; radio; orig. light green finish. Guar. like brand new. Your car down, bal. 2 years; 90 day guar. Open evenings until 10 p. m. 2 min. from loop.
850 JACKSON-BL.

CHEVROLET '36, $465
The finest built-in trunk sedan model made. Radio, hot water heater, like brand new. Your car down, balance $20 per month. 90 day service and parts guarantee.
Illinois Motor Disc. 4635 Washington-blvd.

CHEV. '36, $425
De luxe sedan; like brand new; every conceivable equip. Cannot be duplicated anywhere at this price. New car guar. Terms
U. S. AUTO FINANCE CO.
1340 W. 63D, CORNER LOOMIS.

Chev. '36 Master Tour. Sed.
Radio, heater, defroster, built-in trunk; original finish; very low mileage; $575.
INDEPENDENT MOTORS. DE SOTO DLR.
2700 MADISON-STREET.

CHEVROLET 1936 SEDAN.
4 door; excellent tires; beautiful dark finish; low mileage; like new. Only $495.
WENZEL MOTORS,
Auth. Plymouth Dlr. 1143 Diversey.

CHEV.—'36 5 PASS. SEDAN..........$485
$35 or your car down, $22.50 per mo.
STATE LICENSE FREE.
GROSSINGER MOTORS,
2658 LAWRENCE. LONG. 7883. SUN. 9102.

CHEV. '36 DE L., $465
Town sedan; built-in trunk, dual equip., heater, etc. SACR. for $465. Tms. to suit. 4618 WASHINGTON. "THE BIG STORE"

— — — CHEVROLET '34 SEDAN — — —
BEAUTIFUL CONDITION. ONLY $345.
NORMAL MOTOR SALES.
6727 SOUTH STATE-ST.

CHEVROLET—1936 TOWN SEDAN, FULLY equipped; radio, heater, etc. Priced low for quick sale, $545.
Lake Shore Motors, 1012 Chicago, Evanston. Rogers Park 2610. University 4100.

CHEV.—'36 COACH FULLY EQUIPPED Car is like brand new thruout. $445 terms. Western Auto Mart, 3939 N. Western

CHEVROLET—'31 4 DR. SEDAN, ALSO '31 coach, both nice cars and in excellent condition. $5 down. 6640 S. Western.

CHEV.—LATEST '36 TOWN SEDAN; BLT.-in trunk, htr., etc. Like new. Sac. $495 Tms. $90 dn. 1647 S. Crawford.

CHEV.—1930 4 DR. SED.; W. W..........$125 Southwest Chev., 9220 S. Ashland. Ced.3500.

CHEV.—1936 TOWN SED.; PERF. $175 DN. WARNER MOTOR SALES. 3542 N. Clark.

CHEV.—'36 DE L. TRUNK SEDAN.........$495 Largest knee action, 4 dr. hyd brakes. CHEV. DLR., 1111 Chicago-av., Evanston.

CHEV.—'30 COACH. EXC. MOTOR, TIRES. New paint. $95. $5 dn. 6640 S. Western.

CHEV.—'34 MASTER SEDAN; PERFECT shape; $295. 4000 W. 22d-street.

CHEV.—'33 MASTER 4 DR. DE LUXE SEdan, $260. Priv. Perf. Riverside 6015.

USED AUTOMOBILES FOR SALE.

COME TODAY!

to

NASH'S GREAT USED CAR SALE

1937 Nash 6 and 8.
1937 Nash Lafayette "400."
1936 Nash 6 and 8.
1936 Nash "400."
1936 Nash Lafayette.
1935 Nash 6 and 8.

ALL TO BE SACRIFICED!
Former Prices Thrown To The Wind!

YOU
Can buy now and save many dollars during this Gigantic Sale.

NO
Reservations—every car to be sold at unheard of prices.

BRING
Your present car for our liberal appraisal—you may not need any additional cash on our liberal budget plan.

NASH SALES, Inc.
Factory Distributors,
236 E. 24th-st.
2 Blocks East of Michigan on 24th.

CHEVROLETS —AT— LAWDER BROS.
'36 SPORT SEDAN $565
'36 TOWN SEDAN $535
'34 2 DOOR SEDAN......................$325
'34 4 DOOR SEDAN......................$265
'33 COUPE $235
'32 2 DOOR SEDAN......................$245
'31 4 DOOR SEDAN......................$185
'31 ROADSTER $165
YOUR OWN CAR OR $5 TO $25 DOWN.
6900 VINCENNES

CHEVROLETS
1936 MAST. 4 DR. SPT. SED.: TRK.:$545
1936 MAST. 2 DR. TOWN SED.: TRK.: $510
1936 MASTER 2 DR. SEDAN: $495
1935 MASTER 4 DR. SEDAN: $450
1935 MASTER 2 DR. SEDAN: $410
1934 MASTER 4 DR. SED.: TRK.: $360
1934 MASTER 2 DR. SEDAN: $335
1931 4 DR. SEDAN: $165
1931 2 DR. COACH: $145
1930 SEDANS, COACHES: $95
West'n Marquette Pontiac Co.
6617 S. WESTERN-AV.

CHEVROLET '37, $585
5 pass. sedan; used; dual access., radio, heater, defroster furn. Car like new.

CHEVROLET '36, $495
5 pass. sedan; built-in trunk comp., dual access., radio, heater, defroster furn. One of our best buys. Your car down, balance 12-24 months; 90 day guarantee.
CHRYSLER-PLYMOUTH DEALER.
3910 OGDEN-AV.

CHEVROLETS
1933s-'34s-'35s-'36s.
Coupes, Coaches, Sedans.
Lowest of Prices
SMALL DOWN PAYMENT. $25 MONTH.
Southwest Chev., Inc.
9220 S. Ashland. Ced. 3500.

CHEV. '35 SEDAN
Built-in trunk: other fine accessories.
$85
Down, Balance $22 Mo.
CHRYSLER-PLYMOUTH DEALER.
2515 MILWAUKEE

CHEV. '36 SEDAN
Trunk, town sedan. If you are looking for a good buy, here it is. Mechanically perfect, tires and finish like new.......$495
Community Motors, Inc.,
"Pontiac Dealers."
2521 S. Michigan.

Chevrolet 1937 Tour. Sedan.
De luxe 2 door, used. Very low mileage. Looks same as day it left factory.
"HE WATCHED THE FORDS GO BY."
L-B MOTORS, INC.,
Auth. Ford-Lincoln-Zephyr Dealer.
6035 BROADWAY.

Chevrolets? Remember
It's RUBY CHEVROLET, INC.
For Chicago's largest and finest selection; all years and body styles; bargain prices.
CLOSED ALL DAY SUNDAY.
RUBY CHEV., INC. USED CAR DEPT.
7158 STONY ISLAND. PH. DOR. 2310.

CHEVROLET '36 SED., $495.
De luxe; knee action, turret top, hydraulic brakes, air wheels, mohair upholstery, $125 or your old car down.
MICHIGAN AVENUE CHEVROLET.
Used Car Dept.—2d Floor.
2345 SOUTH MICHIGAN.

CHEV. '35 SEDAN, $460
De luxe 4 dr. model, black finish, like new. See this today. Big Sale.
COMMUNITY MOTOR, INC.
7718 STONY ISLAND-AV.

CHEV '35, $365
The finest dual equipped sedan model made. Radio, h. w. heater. Like new. Your car down, balance $15 month. 90 day parts and service guarantee.
Illinois Motor Disc., 4635 Washington-blvd.

CHEVROLET 1936 MASTER
5 pass. sedan; luggage comp.; knee action; no draft vent; hydr. brakes; like new; $495.
McFADDEN DODGE DLR. 2810 MADISON

CHEV.—1934 TUDOR MASTER TOWN SED.; heater, spotlight, built-in trunk. Clean throughout. Perfect condition. Private. $335. Evenings. Wellington 3296.

CHRYSLER—1936 AIRFLOW 4 DOOR SEdan; built-in trunk; beautiful car; like new; fully equipped; must sell this week Ph. Plaza 1200 6040 Cottage Grove-avenue.

— — CHRYSLER '34 4 DOOR SEDAN — —
SIDE MOUNTS, HEATER, ETC.
LOOKS, RUNS LIKE NEW. $395.
LAWDER BROTHERS. 6900 VINCENNES.

CHRYSLER—'36 AIR STREAM TR. SED.; overdrive; trunk, heater, etc.........$665
'35 Airstream touring sed. Trunk $595
PONTIAC DEALER. 6617 S. WESTERN.

CHRYSLER—1932 SEDAN; ONLY $225. Also 1931 sedan, $185, $45 down, $17 mo. Burke Plymouth. 5001 S. Western-bl.

CHRYSLER—'31 4 DR. SEDAN, 8 CYL.; bargain; priv. owner. 707 W. 46th-place.

USED AUTOMOBILES FOR SALE.

END OF THE MONTH Clearance Sale

at
James F. Goodwin
Dodge-Plymouth Dealer
QUALITY CARS AT Rock Bottom Prices

DODGES
'36 4 dr. tour. sed..........$579
'36 2 dr. tour. sed.......... 549
'36 business coupe 519
'35 4 dr. trg. sed., radio 469
'34 4 dr. sedan 369
'34 de luxe bus. coupe.... 339
'33 business coupe 269
'30 4 d. sed., 'D.C.' 6 ww 139
'29 4 door sedan "D. A" 69

PLYMOUTHS
'36 De L. 4 dr. trg. sed..$539
'36 De L. 2 dr. trg. sed.. 519
'35 De L. bus. coupe...... 369
'33 De L. 4 dr. sed., P. D. 299
'33 De L. R. S. cpe, P. D. 239

FORDS
'36 Tudor touring sed....$429
'33 Tudor sedan 399
'34 Fordor sedan 269
'34 Business coupe 219
'32 De L. Fordor sed...... 219
'30 Fordor sedan 99
'29 Tudor sedan 59

OTHER BARGAINS
'35 Chrys "6" 2 dr. sed..$469
'35 Chev. mas. 2 dr. sed.. 399
'34 Buick "47" 4 dr. sed.. 399
'33 Chev. mas. 4 dr. sed. 319
'33 Chev. mas. bus. cpe.. 269
'32 Olds '6' 4 dr. sed, 6w. 249
'32 Pontiac "6" sed........ 199
'32 Nash "6" sed, 6 w w 159
'29 Cadillac 7 pass. sed.. 99
'31 Nash 4 dr. sed, 6 w w 79

5719-25-43 BROADWAY

CHRYSLER '36, $585
The finest touring built-in trunk comp. sedan built; radio, heater furn. OVERDRIVE. Can't be told from new; 90 day guarantee.

CHRYSLER AIRFLOW
Latest 1936 4 door touring sedan. Heater, radio furnished; overdrive; every available equip.; now $685; 90 day guar. Your car down, bal. 12-24 mo.; 30 day driving trial.
3910 OGDEN-AV.
CHRYSLER-PLYMOUTH DEALER.

CHRYSLER — '33 ROYAL CABRIOLET; radio, new top; beautiful polychrome gun-metal finish and best mechanical condition. Cannot be duplicated at $325.
'33 side mt. Chrysler Cabriolet, in equally fine condition, $345.
CLARK MAPLE CHEV., 1038 N. CLARK.

Chrysler '34 C. U. Sed., $565.
Radio; heater; seat covers; 6 wheels; low mil.; like new in every detail; exc. value.
5701 Broadway-Buick.

Chrysler Convertible "6."
1935 4 door sedan; white wall tires, heater. A-1 mech. condition. $495.
2247 SOUTH MICHIGAN.

Chrysler '32 Imperial
Sedan, 6 wheels. An unusual car. $295.
AUBURN AUTO SALES CORP.,
2426 S. MICHIGAN. VIC. 9004.

CHRYSLER '37 DE LUXE.
coupe. Fully equipped. Used ....Bargain
HEALY, 7601 Stony Island.

CHRYSLER—1937 DE LUXE 4 DOOR SEdan; used; radio; heater, overdrive; same as new. $795. 4000 W 22d-street.

CORD 1937, $1,350
Here is a real 1937 CORD model "812." Newest improvements. 4 door sedan, radio. Mulberry uphol. You save HALF on this car. Your car down, bal. 2 years; 90 day guar. Open evenings until 10 p. m. 2 min. from loop.
850 JACKSON-BL.

— — CORD 1937 CUSTOM SEDAN — —
This is a real '37. The best one made. Radio, de luxe interior in broadcloth; white side tires, used. Privately owned. Priced below cost. Mr. Croll, 907 Diversey.

CORD—SUPER CHARGED BEVERLY SED. '37, used: 60 days old. 2441 S. Michigan, 2d.

DE SOTO '36, $495
5 pass. tour. sed. OVERDRIVE, custom upholstery, radio, heater, defroster furn. Special color. Cost over $1,100; NOW $495.

DE SOTO '36 AIRFLOW
6 pass. tour. sedan. Radio, heater, defroster furn. Dual accessories; NOW $695. Your car down, balance 12-24 months. 90 day guarantee. 30 day driving trial.
FINANCE CO.
3910 OGDEN-AV.
CHRYSLER-PLYMOUTH DEALER.

DE SOTO 1937, $695
5 pass. de luxe touring used sedan, built-in trunk, all dual equip., high grade whipcord uphols.; also '36 de luxe 4 dr. 5 pass. tour. sedan, radio, heater; sacr. for $575; your car dn., bal. 12-24 mos.; 90 day guarantee.
OPEN DAILY, 9 A. M. TO 10 P. M.
State Auto Finance Corp.,
3939 Washington-blvd.

DE SOTO 1935, $495
De Luxe 4 door touring sedan. Built in trunk, dual access., built in radio, fan. Original black. Car cost $1,287. Now $495. Your car down, bal. 2 years; 90 day guar. Open evenings until 10 p. m. 2 min. from loop.
SEVEN DAYS' DRIVING TRIAL.
850 JACKSON-BL.

De Soto '37 Airstream Tour. Sed., Used. New Car Cond. Radio, $725
90 DAY GUARANTEE.
RAY TITUS, 5710 Broadway.

DE SOTO 1934, $395
4 door de luxe airflow.
Radio, heater; other extras. Terms.
M. & R. MOTOR SALES,
1350 NORTH CRAWFORD

De Soto '35 Airflow Sedan.
Radio, heater, and overdrive Only $595. Your old car down paymt., bal. 24 mos.
BERNARD & LEE, INC.
1033 Chicago-av. Evanston Univ. 2127.

DE SOTO AIRFLOW '36
De luxe 4 dr. 6 pass. tour. sedan; built-in trunk, radio, OVERDRIVE, htr., etc. $695. 4618 WASHINGTON. "THE BIG STORE"

DE SOTO—'34 AIRFLOW SEDAN.......$465
$35 or your car down, $22.50 per mo.
STATE LICENSE FREE.
GROSSINGER MOTORS,
2658 LAWRENCE. LONG. 7883. SUN. 9102.

DE SOTO 1935
Airstream de luxe sedan. An exceptionally fine buy at $495. Guaranteed. Terms. McFADDEN DODGE DLR. 2810 MADISON.

DE SOTO—1935 DE LUXE 4 DR. TRUNK sedan; dual w. wipers radio heater, seat covers, etc. Fine car in excellent condition; the desirable econ. model reduced to $569. Ajax Auto Co., 7800 Stony Isl. Ph. Sag. 1400.

DE SOTO—1936 AIRFLOW, CUSTOM TOURing sedan; radio, heater, built-in trunk; like brand new. Overdrive transmission.$595 STUDEBAKER. 2424 MILWAUKEE.

DE SOTO—'33 SPORT CPE. SIDE MTS. A real sporty car that looks like new. Sale pr. $345. Newberry Bargains. 1025 N. Clark.

DE SOTO—1933 4 DR. DE LUXE SED.; perfect cond. Priv. $300. Riverside 6015.

USED AUTOMOBILES FOR SALE.

LOOK

at Our Display at 7709 Stony Island

BIG SALE ON ALL USED CARS

1935 Chrysler Sedan 6.
1935 Ford De Luxe Tudor.
1935 Chevrolet Master Coach.
1934 Chevrolet Coach.
1934 Plymouth De L. Sedan.
1934 Pontiac Sedan.
1933 Oldsmobile Tour. Sed.
1932 Auburn Sedan.

ALL
Really fine cars in fine shape with fine tires.

Prices Have Been Flung to the Winds!

YOU
Can not hope to match either the price or car anywhere in Chicago.

ACT TODAY!

Nash Sales, Inc.
Factory Distributors

HOLIDAY SPECIALS.
1929 BUICK SEDAN, $85.
1930 STUDE. 5 PASS. SED., $95.
Just a sample of the many bargains in our new lot: no money down balance up to 16 months
414 Madison-st., Oak Park.

JULY 4TH SPECIALS.
1935 PLYMOUTH 4 DR. SEDAN, $395.
1935 CHEVROLET COACH, $385.
The 2 best buys in town.
Terms, no money dn., bal. up to 20 mos.
260 Madison-st., Oak Park.

WHOLESALE PRICES.
Ford '36 de luxe tudor.........................$435
Ford '35 de luxe fordor.........................$375
Ford '34 de luxe tudor..........................$265
SLUMBRICK FORD SALES, 1711 W. 95TH.

. . . . DODGE—1936 SEDANS. . . . .
CLOSEOUT SALE.
4 DOOR TOURING SEDANS.
LIMITED SUPPLY. ACT QUICKLY.
DAMPMAN-SCHMITT CO.,
DODGE-PLYMOUTH DEALER.
1019 DAVIS-STREET. EVANSTON.
EVANSTON CARS ARE BETTER CARS.

Dodge '36 2 Door Touring Sedan, $575
90 DAY GUARANTEE.
RAY TITUS, 5710 Broadway.

DODGE '35, $445
5 pass. touring sedan; jet black finish; built-in trunk; practically new car condition; 90 day guarantee.
Your car down; balance $200 month.
Dodge Dealer, 2720 N. Cicero

DODGE '33 COUPE, $265
2 passenger. Exceptionally good running condition. Priced very low. Guaranteed.
SOUTH SHORE BUICK CO.
7320 STONY ISLAND. MID. 6400.

DODGE 1935
Touring sedan, black finish, 6 wheels, built-in trunk; de luxe equipped; radio, heater, ready to go..............................$125 down
DIVERSEY OLDS,
801 DIVERSEY-PARKWAY.

DODGE '36, $545
The finest built-in trunk touring sedan model made. Radio, hot water heater. Like new. Your car down, balance $20 per mo. 90 day parts and service guarantee.
Illinois Motor Disc., 4635 Washington-blvd.

DODGE—'36 DE LUXE 4 DR. SEDAN, $595.
Heater. This car is a real bargain.
$65 OR CAR DOWN; $25 PER MONTH.
1937 STATE LICENSE FREE.
ROYAL SALES & SERVICE,
1930 Milwaukee-av., cor. Western. Arm. 9167.
2491 Milwaukee-av. Belmont 1621.

— — — DODGE—REAL '36 SEDAN — — —
What a buy this one is! De luxe 2 door with heater, trunk, and plenty of extra equipment. It's really like brand new. The sale price today is $565.
FELZ, 907 Diversey-boulevard.

DODGE 1933 COUPE
Rumble seat; a smart job..................$275
WEST SIDE BUICK SALES,
4666 WASHINGTON-BLVD.

DODGE—'35 5 PASS. TOUR. SEDAN....$495
$45 or your car down, $20 per month.
STATE LICENSE FREE.
GROSSINGER MOTORS,
2658 LAWRENCE. LONG. 7883. SUN. 9102.

DODGE 1937 SEDAN
4 door trunk, used; dual equipped; General dual 10 tires, radio; real savings; $795.
Your car down, balance 12-24 months.
PEOPLE'S FINANCE CO., 820 N. Cicero.

DODGE 1934
5 pass. sedan; no draft vent.; safety glass; hot water heater; knee action. Looks, runs like new. $385.
McFADDEN DODGE DLR. 2810 MADISON.

Dodge '35 De L. Sedan, $465.
4 door. Beautiful black finish. Excellent tires. Checked to give new car satisfaction.
SNOW BROS. Auth. Ford-Lincoln Dlr.
1027 SOUTH-BOULEVARD, OAK PARK.

DODGE—'33 DE LUXE SEDAN, $329.
This car has good appearance. Excellent condition throughout.
DODGE DLR., 1019 DAVIS ST., EVANSTON.
EVANSTON CARS ARE BETTER CARS.

DODGE 1936
5 pass. touring sedan. Built-in trunk. Only $595. Guaranteed. Terms, trade.
McFADDEN DODGE DLR. 2810 MADISON.

Dodge '36 Tour. Sedan, $595.
Fully equipped; cannot be told from new.
3008 LAWRENCE-AVENUE.

— — — DODGE 4 DOOR SEDAN — — —
REAL BUY, $145. MANY OTHERS.
NORMAL MOTOR SALES.
6727 SOUTH STATE-ST.

DODGE—LATEST '33 DE LUXE 4 DR. SEdan; long wheelbase, air whls., heater etc. Sacrifice for only $345. Terms, trade.
BENDER-RINGER, INC.
DODGE DEALER, 933 WASHINGTON-BLVD.

DODGE—1936 4 DOOR TOURING SEDAN. Very low mileage, fully equipped. Priced low for quick sale at $645.
Lake Shore Motors, 1012 Chicago, Evanston. Rogers Park 2610. University 4100.

DODGE 1935
5 pass. sedan; orig. black finish; beautiful con.; $450; fully guaranteed; terms.
McFADDEN DODGE DLR. 2810 MADISON.

DODGE 1937 DE LUXE
coupe. Rumble seat; used..........Bargain.
HEALY, 7601 Stony Island.

— — DODGE '36 TOURING SEDAN — —
BLACK, CAN'T BE TOLD FROM NEW.
WESTER MOTORS, INC.
6445 S. WESTERN.

DODGE—1936 TOURING SEDAN, 6 WHLS., radio and heater; low mileage; 60 day guarantee. A buy for only $645.
SMASON MOTORS. 5408 CHICAGO-AV.

DODGE—'36 4 DR. SED.......................$495
1935 Dodge tour. sed., fully eq.......... 465
1933 Dodge sedan, 4 door.................. 325
STUDEBAKER DEALER. 2717 MADISON.

DODGE—'35 2 DR. TR. TRK. SED...$485
'29 Dodge 4 door sedan 85
PONTIAC DEALER, 6617 S. WESTERN.

DODGE 1932 4 DOOR DE LUXE SEDAN, Fully equipped Terms.................$165
Western Auto Mart, 3939 N. Western.

DODGE—'35 5-PASS. SEDAN: PERFECT cond. Sale price $385. Reduced from $475. Newberry Bargains. 1025 N. Clark.

DODGE—1936 DE L. 4 DR. SEDAN; MANY extras. $585. 3948 Roosevelt-road.

— DODGE '35 TOUR. 4 DR SEDA..$525 — Logan Square Branch, 2468 Milwaukee.

— — DODGE—1930 SEDAN, ONLY $75 — — $35 down. Burke Plym., 6742 S. Western.

DODGE—'33 4 DOOR SEDAN, EXC. COND. $295. Wright, 1101 N. Clark.

USED AUTOMOBILES FOR SALE.

AJAX AUTO CO.
4th of July Specials
ALL of our BIG STOCK of Used Cars Reduced 1-3 for the 4th.

OVER 100 CARS Positively MUST BE SOLD Before the 4th.

YOUR BIG CHANCE to Get a REAL Bargain.

NO FAIR OFFER Will BE Refused for ANY of the Following

SAFETY TESTED Guaranteed (90 Days) USED CARS

1932 Auburn Sedan, side mounts	$225
1933 Buick 57 Sedan	375
1930 Buick 57 Sedan	125
1931 Buick 57 Sedan, 6 wheels	245
1935 Chevrolet Coach	450
1933 Chevrolet Business Coupe	185
1935 Chevrolet Town Sedan	525
1934 Chevrolet Sedan	425
1932 Chevrolet Coach	235
1934 Chevrolet Coach	365
1931 Chevrolet Coach	160
1933 De Soto Custom Sedan	345
1935 De Soto Touring Sedan	565
1934 Dodge Sedan	385
1934 Dodge Rumble Seat Coupe, radio	345
1931 Essex 6 Wheel Coach	49
1934 Ford Business Coupe, excellent	295
1932 Ford 4 Cylinder Coach	215
1933 Ford Tudor Sedan	235
1937 Ford Tudor, trk., used, w.w., radio	695
1929 Hudson Landau Sedan	75
1929 Hudson Standard Sedan	50
1935 Lafayette Bus. Coupe, radio, exc.	385
1931 Nash 6 Wheel Sedan	150
1932 Nash 4 Door Sedan	245
1933 Oldsmobile Tour. Sedan, side mts.	360
1935 Oldsmobile 2 Door Sedan	495
1935 Oldsmobile 4 door Touring Sedan	575
1936 Oldsmobile 8 Touring Sedan; radio	775
1934 Oldsmobile 6 Cylinder Sedan	485
1931 Oldsmobile 6 Wheel Sedan	175
1930 Oldsmobile 2 Door Sedan	75
1933 Plymouth Sport Coupe, rum. seat	335
1934 Plymouth P. E. De Luxe 2 Dr. Sed.	375
1935 Plymouth 2 Door Sedan	445
1936 Pontiac 8 Trunk Sedan, radio	675
1935 Pontiac Bus. 6 Cylinder Coupe	465
1930 Pontiac 2 Door Sedan	65
1934 Pontiac 2 Door Sedan	385
1934 Studebaker Dictator Sedan	385
1932 Studebaker 8 De L. Sedan, 6 whls.	210

7800 Stony Island
OPEN TILL 10 P. M.

DODGES 1936s
Chicago's Largest Assortment OF 4 DOOR TOURING SEDANS AND COUPES.
Choice of colors, upholstering and equipment. Some radio and heater equipped. These cars have been conservatively driven by our neighborhood owners. Some you would call practically brand new.
$495 to $625
90 DAY GUARANTEE.
YOUR CAR DOWN. BALANCE $25 MONTH.
The Home of the Dodge Car.
Murphy Motors
Authorized Dodge Dealer,
2720 N. CICERO

Dodge 1937s, 1936s
1937 used 4 door 5 pass. de luxe touring sedan, built-in trunk, all dual equipment, high grade upholstery; sacrifice for only $785; also 1936 4 door de luxe touring sedan, built-in trunk, radio, heater; priced down to $595; your car down, balance 12-24 months; 90 day guarantee; 7 day trial.
OPEN DAILY, 9 A. M. TO 10 P. M.
State Auto Finance Corp.,
3939 Washington-blvd.

DODGES—1936
4 DOOR TOURING SEDANS. DE LUXE EQUIPMENT. 4 TO CHOOSE FROM.
$545
NATIONAL MOTOR CAR CO.
AUTH. STUDEBAKER DEALER.
6201 SOUTH WESTERN.

DODGE '36, $495
5 pass. de luxe tour. sed. Built-in trunk, comp. dual equip., heater, defroster furn. Also '36 coupe $465; 90 day guar. Your car down paymen, balance 12-24 months.
CHRYSLER-PLYMOUTH DEALER.
3910 OGDEN-AV.

Dodge '36 Sdan, $585
De luxe 4 door touring sedan. Built in trunk, dual accessories, radio, defrosters. Orig. opalescent finish. Can pass for new. Your car down, bal. 2 years; 90 day guar. Open evenings until 10 p. m. 2 min. from loop.
850 JACKSON-BL.

DODGE—'37 CPE.: USED: HARDLY DRIVEN. Very low mileage; dual equip.; htr.; $675. Also '35 4 dr. de luxe sedan; like new thruout.; barg.: $485. 6811 S. Halsted-st.

ESSEX—1929 SPT COUPE, RUM. ST. ALSO '29 4 dr. sedan, both very clean, $65. $5 down. 6640 S. Western.

ESSEX—'32 2 DR. SED., NEW PT....$115 PONTIAC DEALER, 6617 S. WESTERN.

FORDS
1929 Ford Sedan	$ 45
1930 Ford Roadster	$ 75
1931 Ford Sedan	$145
1932 Ford Sport Coupe	$225
1935 Ford Sedan	$375

Community Motors
4949 MADISON-ST

FORD—'35 DE L. 5-PASS. SEDAN......$360 $35 OR CAR DOWN; $22 PER MONTH. 1937 STATE LICENSE FREE.
ROYAL SALES & SERVICE,
1930 Milwaukee-av., cor. Western. Arm. 9167.
2491 Milwaukee-av. Belmont 1621.

FORD 1936
De luxe sport coupe; formerly owned as a second car of a North Shore family; white wall tires, chrome trim, radio, heater; see this car fully to appreciate its cleanliness. Only ....$125 down
DIVERSEY MOTORS. 801 DIVERSEY.

Ford '37 Tudor, Perf.
DE LUXE TOURING SEDAN; USED. 90 DAY GUARANTEE.
RAY TITUS, 5710 Broadway.

FORD '36—CONV. 5 PASS. COUPE. Another beau. Evanston car. Be sure and see this Ford value today.
DODGE DLR., 1019 DAVIS-ST., EVANSTON
EVANSTON CARS ARE BETTER CARS.

Ford '36 De Luxe, $465
De luxe touring sedan; built-in trunk, heater, other extras; guaranteed; terms to suit.
4618 WASHINGTON. "THE BIG STORE."

FORD 1936 FORDOR
De luxe sedan; dual equip.; safety glass; luggage comp. Like new, $475.
McFADDEN DODGE DLR. 2810 MADISON.

FORD – 1933 CONVERTIBLE COUPE; thoroughly recond. $215. Terms. 18 mos. to pay. Montgomery Ford Dealer. 2300 Madison-st.

FORD 1936 4 DOOR CONVERTIBLE SEDAN; excellent shape thruout; bargain $335. 5043 Broadway. Longbeach 4682.

FORD—'36 DE LUXE TUDOR VIRTUALLY like new..........$435 MID-CITY CHEVROLET. 1147 JACKSON.

FORD—1937 DEMOS.: LARGE DISCOUNT Ford—1936's: all body styles. FORD DEALER. 738 DIVERSEY.

FORD – 1937 DE LUXE FORDOR USED trunk, radio; best buy in city; private party must sell at once. 237 W. 60th-st.

FORD '36 4 DR. SEDAN. LIKE NEW. $445. Also '33 de luxe 4 dr. sedan, $250. Also '32 sedan, $195. 6811 S. Halsted.

FORD—'36 DE L. TOUR. SED. GUAR. $495 GARFIELD MOTORS. 2 E. Garfield-blvd.

FORDS—[4] 1930 SEDANS........$90-$110 2550 N. Cicero-avenue. Berkshire 7970.

FORD—1936 TUDOR; LIKE NEW; $165 DN. WARNER MOTOR SALES. 3542 N. Clark.

FORD—1930 SPT. RDSTR.; 6 W.W.....$65 Southwest Chev., 9220 S. Ashland. Ced.3500.

FORD—1932 SPORT ROADSTER..........$135 Southwest Chev., 9220 S. Ashland. Ced.3500.

FORD—'33 SED.; 4 CYL.; BEAU. CAR; rec. mtr. $235. 2550 N. Cicero. Ber. 7970.

FORD—'36 SED.; AN UNUSUAL CAR FOR only $395. Wright, 1101 N. Clark.

FORD—'35 COUPE, MOTOR, TIRES, PAINT 100%. $325. Wright, 1101 N. Clark.

USED AUTOMOBILES FOR SALE.

LITSINGER'S
657 Diversey-pkwy.
WE HAVE SOLD OVER
30,000 NEW FORDS [CARS AND TRUCKS.]
70,000 USED CARS
10,000 USED TRUCKS

'36 Linc.-Zephyr sed.	$900
'36 Ford Tudor sedan	415
'35 Ford reg. coupe	415
'36 Ford de luxe coupe	435
'35 Ford Tudor, trunk	355
'35 Ford reg. Tudor sed.	335
'35 Ford reg. coupe	325
'33 Dodge de luxe coupe	250
'31 Pontiac sport coupe	150
'30 La Salle 4 dr. sedan	150

WE PLEDGE
"You Must Be Satisfied"
LITSINGER'S
Edward R. Litsinger, CHAIRMAN.
Fred G. Litsinger, PRESIDENT.
925 JACKSON-BLVD.
Open Every Day—All Night.

CHEVROLET BARGAINS.
SUBURBAN CARS ARE CLEANER CARS
Low G. M. A. C. finance rates.
All cars carry regular Chevrolet O. K. Guarantee. NO SALE TAX.
'34 Chevrolet Master 5 pass., 2 dr....$340
'36 Chevrolet Town Sed., trunk......$465
'35 Ford De L. Tudor, dual equip.....$345
CHICAGO AVENUE CHEVROLET, Chicago-avenue at Austin-boulevard.

FORD SALE
Coupes, Tudors, Fordors
1936 V-8, $435.
1935 V-8, $325.
1934 V-8, $265.
1933 V-8, $215.
1932 V-8, $165.
1931 MODEL A, $130.
1930 MODEL A, $ 95.
1929 MODEL A, $ 60.
Terms to Suit You
Rangecroft Flotow
AUTHORIZED FORD DEALER.
4918-36 Broadway at Argyle

FORDS—MODEL A
FROM $25 UP AT THE GREAT WAS-IS SALE
Now in Full Swing at
Ray Tennes Motor Co.
Logan Sq. Ford-Lincoln Zephyr Dealer,
2451 N. SACRAMENTO AT MILWAUKEE.

F-O-R-D-S
No Regrets When You Buy FROM
J. A. LAVERY
Authorized FORD dealer.
7520 STONY ISLAND-AV.
Phone MIDWAY 5372.
6520 COTTAGE GROVE-AVENUE....[store]
Phone MIDWAY 5304.
Authorized FORD Dealers.
6127 COTTAGE GROVE-AV....[main store]
Phone Midway 5300.

FORDS
'35 DE LUXE FORDOR, $375.
'35 DE LUXE TUDOR, $350.
'34 DE LUXE FORDOR, $310.
'34 DE LUXE FORDOR, $285.
'33 DE LUXE TUDOR, $245.
'31 DE LUXE FORDOR, $150.
'31 DE LUXE TUDOR, $135.
'31 DE LUXE COUPE, $125.
'30 DE LUXE FORDOR, $125.
'30 DE L. SEDANS, CPES, COACHES, $85.
West'n Marquette Pontiac Co.
6617 S. WESTERN.

FORD 1937, $495
5 PASS. SEDAN. BUILT-IN TRUNK. USED. WOULD PASS FOR BRAND NEW. $100 DOWN. 90 DAY GUARANTEE.
Also '35s, '34s, '33s.
4 DOOR TRUNK SEDANS. REAS.
National Motor Car Co.
AUTH. STUDEBAKER DEALER.
6201 SOUTH WESTERN.

FORD—FORD
'37 Tudor sedan, used demo	Big disc.
'36 Sedan, heater, perfect thruout, only	$395
'36 Coupe, black, like new, many ex.	425
'35 De luxe fordor sedan, special	365
'35 Coupe, very low mileage, only	335
'33 Coupe, radio and heater, real buy	240
'32 Tudor sedan, many extras, full price	160
'31 Tudor sedan, thoroughly recond.	150

1132 N. DAMEN-AV.

FORDS
'36 De luxe tudor, heater	$435
'36 De luxe coupe, heater	435
'35 De luxe fordor	395
'35 De luxe coupe, rumble seat	325
'35 Regular 5 pass. sedan	335
'32 De luxe tudor	195
'31 De luxe roadster, radio	125
'29 Coupe	45

1520 N. HALSTED-ST.

FORD 1936 SEDAN
Tudor. Here is a car we're actually giving away and it's absolutely perfect thruout. Tires, finish, and mechanical condition in the pink of condition. $445.
COMMUNITY MOTORS, Inc.,
PONTIAC DEALERS.
2521 SOUTH MICHIGAN.

Ford '37 De Luxe Touring Sedan, Used,
$595
90 DAY GUARANTEE.
RAY TITUS, 5710 Broadway.

Ford '36 Tudor,
$450
90 DAY GUARANTEE.
RAY TITUS, 5710 Broadway.

Ford '34 Tudor Sedan,
$255
90 DAY GUARANTEE.
RAY TITUS, 5710 Broadway.

FORD—'35 5 PASS. SEDAN..........$385 $25 or your car down, $20 per month. STATE LICENSE FREE.
GROSSINGER MOTORS,
2658 LAWRENCE. LONG. 7883. SUN. 9102.

FORD—'34 DELUXE SEDAN..........$295 Another beautiful Evanston car. Be sure and see this car today.
DODGE DLR., 1019 DAVIS ST., EVANSTON.
EVANSTON CARS ARE BETTER CARS.

FORDS '33-'34-'35-'36s.
Every body style. Good condition and the CHEAPEST PRICES ON THE SOUTH SIDE. HARBOR MOTOR CO. 79th and Vernon-av.

– – – FORD 1931 COUPE – – –
Good cond. Only $145. $5 down or trade.
NORMAL MOTOR SALES.
6727 SOUTH STATE-ST.

FORD—1934 DE LUXE 5 PASS. SEDAN; dual equip; safety glass heater; original paint, $285. Guaranteed.
McFADDEN DODGE DLR. 2810 MADISON.

FORD – LATE '31 VICTORIA 5 PASS coupe; excellent condition; must sell, $145 terms to suit. 1647 S. Crawford-av.

FORD – 1937 FORDOR SEDAN; USED; hardly driven. $615. Terms. See today. Montgomery Ford Dealer. 2300 Madison-st.

FORD '35 FORDOR SEDAN GD RUNning cond. Sale price $295. Reduced from $395. Newberry Bargains. 1025 N. Clark-st.

FORD—1936 SEDAN........$145 DOWN MANY OTHERS. 5133 IRVING PARK.

FORD—'30 COACH, EXCEPT. CLEAN CAR thruout. $5 down. 6640 S. Western.

—FORD—WANT A FORD?—C. ZEPP— 2950 LAWRENCE.

FORD—'32 SPORT RDSTR., RUMBLE ST. Immaculate. $195. Wright, 1101 N. Clark.

USED AUTOMOBILES FOR SALE.

AT 7636 Stony Island
YOU Will Find Such Cars as
'37-3718 Lafayette sed., used.
'37-3728 Nash Sedan, used.
'37-3788 Nash Sedan, used.
1936 Terraplane Coach.
1936 Lafayette Sedan.
1936 Nash "400."
1935 Pontiac Coach.
1935 Plymouth Sedan.
1935 Ford Tudor De Luxe.
1935 Dodge Touring Sedan.
1935 Nash 3520 Sedan.

A REAL DISCOUNT SALE
No place in Chicago can you get such cars at such prices.
COME TODAY!
Nash Sales, Inc.
Factory Distributors

Today's Better Buys
'36 Ford Tudor Sedan, like new, only	$395
'36 Plym. De L. Coupe, black, many extr.	445
'36 Dodge 4 Dr. Trunk Sedan; ht., ext.	595
'35 Ford De L. 5 pass. Sedan; black	345
'35 Chev. 5 pass. Sedan; very clean	325
'34 Plymouth 4 dr. Sedan; jet black	345
'33 Chevrolet Coupe Master De Luxe	225
'31 Ford Tudor Sedan; perfect thruout	125

90 DAY WRITTEN GUARANTEE.
LICENSE FURNISHED.
DODGE DEALER'S BARGAIN CORNER.
$5 TO 1-3 DOWN. BALANCE 20 MOS.
790 MILWAUKEE-AV.

FORD—LATEST 1936 TUDOR TOURING SEDAN; built-in trunk, heater, no draft vent., etc.; beautiful gray finish; like new thruout; sac. for only $465; guaranteed; tms., trade.
BENDER-RIEGER, INC.
DODGE DEALER, 933 WASHINGTON-BLVD.

Franklin '34 Olympic
6 4 door sedan, supercharged, radio and heater, wire wheels; original finish and mechanically like new, $475.
2317-23 S. MICHIGAN.

—FRANKLIN 1931, $165—
4 dr. sedan; this car has beau. tires, mech. perf., paint and interior like new; ask any mechanic what a Franklin gives in gas mileage.
NORTHWEST AUTO. 7380 LAWRENCE.

FRANKLIN 1930 7 PASS SEDAN IN ABsolutely perfect condition. Finish and upholstery spotless. Mechanically nice. Will be reduced $10 a day. Today only....$255 STERNBERG PONTIAC. 8019 Cottage Grove.

Graham '35 Sport Coupe.
Rum. st.; snappy paint job; radio, htr..$395
DIVERSEY OLDS.
801 DIVERSEY-PARKWAY.

GRAHAM 1935
6 cyl., 4 door sedan; luggage comp.; heater. New car cond. $395. Guar. Terms.
McFADDEN DODGE DLR. 2810 MADISON.

GRAHAM—'36 4 DR. TOUR. SED., TRUNK. radio. Perfect condition. $525.
PONTIAC DEALER, 6617 S. WESTERN.

HUDSON '36, $545
De luxe tour. sedan; built-in trunk, dual equip., heater, defroster; terms, trade.
4618 WASHINGTON. "THE BIG STORE."

Hudson '36 Custom Sedan.
Built-in trunk, radio, heater, dual equipment, electric hand. clock, $695.
2247 SOUTH MICHIGAN.

HUDSON—DE LUXE SEDAN, LAST '29. $95. Car in exceptional condition, equipped with 6 wheels and extras. Must sell this week. Ask for Mr. Schneider. 907 Diversey.

HUPP.—'31 SPT. COUPE, R. ST., SMALL 6, 6 w. w., one own.; $5 dn. 6640 S. Western.

LAFAYETTE 1936
Touring 2 door sedan; black finish, built-in trunk; looks and runs like new; 40% off of original cost.
DIVERSEY OLDS,
801 DIVERSEY-PARKWAY.

LAFAYETTE 1936
6 cyl. coupe; virtually brand new; now only $425. Guar. Terms. Trade.
McFADDEN DODGE DLR. 2810 MADISON.

LAFAYETTE 1934
De luxe touring sedan. Built-in trunk. Very fine condition, $395. Guaranteed.
McFADDEN DODGE DLR. 2810 MADISON.

LA SALLE '36, $695
5 pass. de luxe custom tour. sedan. Built-in trunk comp. dual access., radio, heater furnished. White wall tires. Your car down, balance 12-24 months; 90 day guarantee.
FINANCE COMPANY.
3910 OGDEN-AV.

LA SALLE '34 COUPE, $450.
Rum. seat; heater; radio; low mil.; like new.
5701 Broadway-Buick.

LA SALLE—'28 4 DOOR SEDAN, CADILlac official previous owner. Excellent condition. $75, $5 down. 6640 S. Western.

LINCOLN ZEPHYR
1936 4 door sedan. This car is practically new; owner kept this car in perfect condition; beautiful black finish, white wall tires like new; you really have to see this car to appreciate the condition. $850.
LAWDER BROS.
FORD DLR. [Est. 1890]. 6900 VINCENNES.

Lincoln Zep. 1936, $795
4 door de luxe sedan, built-in radio, hot water heater, every available de luxe equipment, like brand new. Your car down, balance $28 per month. 90 day service and parts guarantee.
Illinois Motor Disc., 4635 Washington-blvd.

Lincoln '37, Save $1,500
A de luxe 5 pass. trunk sedan, full luggage, side mounts, etc. Used. 1 left that I must close out at $1,500 below cost. For particulars, Wellington 7802.

LINCOLN-ZEPHYR—1936 4 DOOR SEDAN; very low mileage; fully equipped; must see this car to appreciate. Great Saving. HARBOR MOTOR CO. 7733 Cottage Grove.

NASH 7 PASS.
1934 sedan; side mts, radio, heater, a roomy car; only ....$125 down
DIVERSEY OLDS,
801 DIVERSEY-PARKWAY.

NASH—1932 LIGHT 6 SEDAN; 6 WHLS.; trunk rack, heater, orig. green paint, $235. Guaranteed. Terms.
McFADDEN DODGE DLR. 2810 MADISON.

OLDSMOBILE—LATEST '35 DE LUXE 5 pass. tour. sedan; built-in trunk, no draft vent., etc. Like new thruout. See this one today for only $485. Guar.; terms, trade.
DODGE—BENDER-RIEGER, INC.—PLYMTH
933 WASHINGTON-BLVD.

OLDS '36 8 SEDAN.
4 door de luxe; radio, heater..........$625
'36 2 door; radio, heater, built-in trunk; bargain $595
2247 SOUTH MICHIGAN.

OLDS 8 SEDAN '36, $595.
OLDS 6 SEDAN '36, $595.
4 doors; built-in trunk, radio.
Terms, trade. 2235 Michigan.

OLDS—1936 8 CYLINDER TOURING SED. Fully equipped with sidemounts, heater, electric clock, dual equipment thruout. Low mileage. $695. Lake Shore Motors, 1012 Chicago, Evanston. Rogers Park 2610. University 4100.

Olds '36 4 Dr. Trg. Sed., $645.
6 cylinder; radio, heater; like new.
AUTHORIZED OLDS. DEALER.
3008 LAWRENCE-AVENUE.

OLDSMOBILE 1936
5 pass. touring sedan. Hot water heater; dual equipment; knee action; safety glass. $625. Terms to suit. New car guarantee.
McFADDEN DODGE DLR. 2810 MADISON.

Olds '33 4 Door Sedan, $275
AUTHORIZED OLDSMOBILE DEALER.
3921 N. CICERO-AVENUE.

OLDS.—6 CYL. 1936 DE LUXE 4 DOOR trunk sedan; appearance and performance like new; guar.; $225 down, balance notes. Owner, 6915 Jeffrey, 2d apt., after 4 p. m.

OLDS.—'32 4 DR. DE L. SED.; SIDE MTS., trunk rack; spotless appear. inside and out. Best mech. cond.; pr. for quick sale at $235. CLARK MAPLE CHEV., 1038 N. CLARK.

OLDSMOBILE—'36 DE LUXE 8 CYL. SED.; like new; priv. Berwyn 1687R.

OLDS—'36S; ALL BODY STYLES; QUICK sale prices. MAY [Olds.], 501 E. 69th-st.

OLDS—'33 4 DR. TR. TRK. SEDAN....$275 PONTIAC DEALER, 6617 S. WESTERN.

USED AUTOMOBILES FOR SALE.

BUY AT LINCOLN
"CHICAGO RETAIL DIVISION."

AUBURN 1931 sedan, 7 pass.	$ 75
BUICK 1936 touring coupe, 5 pass.	750
BUICK 1936 3 pass. coupe	725
BUICK 1934 touring sedan	500
FORD 1936 de luxe Fordor sedan	525
FORD 1936 de luxe Tudor sedan	495
FORD 1936 Tudor sedan	425
FORDS, practically all models.	
HUDSON 1935 "8" 2 dr. tour. sed.	495
LINCOLN 1936 limousine, 7 pass.	3,250
LINCOLN 1936 Zephyr 4 dr. sedan	950
LINCOLN 1934 convt. coupe, s mts.	950
LINCOLN 1936 Zephyr 2 dr. sedan	925
LINCOLN 1933 sedan, 5 pass.; s. m.	750
PACKARD 1935 sedan "1200," 5 p.	1,095
PACKARD 1934 "12" convt. coupe	825
PACKARD 1936 "120" sed., 5 pass.	795
PACKARD 1936 "1000" club sedan	645
PLYMOUTH 1936 2 pass. coupe	495
PONTIAC 1933 de l. convt. coupe	285
PIERCE-ARROW 1934 "8" sed., 5 p.	650
STUDEBAKER 1935 sedan, 5 pass.	495

125 Others.
Fords and Other Makes.
Ford Motor Sales Co.
"LINCOLN RETAIL DIVISION."
2220-2229 S. Michigan-av.
CALUMET 7346.
1622 Ridge-av., Evanston. University 0543.

JULY 4TH SPECIALS
'37 PONTIAC USED SED. LIKE NEW BIG DISC.
'36 CHEV. 2 DR. TRG. SEDAN, $525.
'36 FORD 2 DR. TRG. SEDAN, $445.
'35 PLYMOUTH 5 PASS. SEDAN, $395.
'35 CHEV. SPORT COUPE, $395.
'35 PLYMOUTH 2 DR. TRG. SEDAN, $435.
'34 PONTIAC 5 PASS. SEDAN, $345.
'34 PONTIAC 4 DOOR SEDAN, $395.
'33 PONTIAC 5 PASS. SEDAN, $295.
'33 NASH 4 DOOR SEDAN, $285.
'30 PLYMOUTH COUPE, $75.
'29 GRAHAM 4 DOOR SEDAN, $45.
KOLE MOTORS, INC.,
5343 SO. ASHLAND

VACATION SPECIAL
1935 Plymouth Coach, $385,
and 50 others to choose from
No money down, balance up to 18 months
450 Madison-st., Oak Park.

Olds '36 Conv., $575
Coupe; rumble seat; beaut. finish; radio, heater furn. Like brand new.
1936 6s-8s, $545
5 pass. tour. sedans. Wide selection of colors. Radio, heater, defroster furnished. All like new. Priced down to $545. Your car down, balance 12-24 months; 90 day guarantee.
FINANCE COMPANY.
3910 OGDEN-AV.

Olds 1937s and 1936s
1937 used 4 door 5 pass. de luxe touring sedan, built-in trunk, all dual equipment, high grade cord uphol.; sacrifice $795; also 1936 4 door de luxe tour. sedan, built-in trunk, all dual equip.; sacr. $595; your car down, balance 12-24 months; 90 day guar.
OPEN DAILY, 9 A. M. TO 10 P. M.
State Auto Finance Corp.,
3939 Washington-blvd.

OLDSMOBILE '35, $465
De luxe touring sedan. Built in trunk comp., dual access., radio, heater, chrome wheel rings. Original maroon finish. $465. Your car down, bal. 2 years; 90 day guar. Open evenings until 10 p. m. 2 min. from loop.
SEVEN DAYS' DRIVING TRIAL.
850 JACKSON-BL.

Oldsmobile—1936 Coupe.
Very latest de luxe sport model 6-cyl., with rumble seat, radio, dual equipment, heater, etc.; rich dark green finish. Retains new car appearance; sacrifice $650. Snow Bros., Auth. Lincoln-Ford Dealers.
1027 South-Blvd., Oak Park

OLDS '36, $545
De luxe 6 cyl. sport coupe; rumble seat, all dual equip., heater, etc. Also '36 6 and 8 cyl. 4 door touring sedans; built-in trunks, radios, heaters; choice of colors available at slightly higher price. Terms to suit.
4618 WASHINGTON. "THE BIG STORE."

Olds '34 6, Trunk—$365
4 door touring sedan. Factory built-in trunk, mohair upholstering. Positively like brand new. 90 day guarantee.
Dodge Dealer, 2720 N. Cicero

OLDS.—6 '34 DE L. SPT. COUPE; RUMble seat, elec. clock, blast horns. Other de luxe equip.; new car appear. and cond. Barg at $345.
'33 Olds 6, rumble seat coupe; radio, heater; beautiful appearance and condition. Real value at $295.
CLARK MAPLE CHEV., 1038 N. CLARK.

OLDS 1936, $565
The finest built-in trunk touring sedan model made. Radio, h. w. heater. Like new. Your car down, balance $19 per month. 90 day service and parts guarantee.
Illinois Motor Disc., 4635 Washington-blvd.

OLDSMOBILE—1936 6 CYL. 5 PASS. TOURing sedan; 5 steel wheels, radio, heater, light green; has had very little mileage; appearance of new; ridiculously low at $735.
EMIL DENEMARK, INC.
3860 OGDEN-AV. CRAWFORD 4100.

OLDS.—'34 6-CYL. DE L. 5-PASS. SED. $375 $45 or your car down. $20 per month. 1937 STATE LICENSE FREE.
ROYAL SALES & SERVICE,
1930 Milwaukee-av., cor. Western. Arm. 9167.
2491 Milwaukee-av. Belmont 1621.

PACKARD 1937, $835
De luxe touring sedan; used; finest upholstery; built-in trunk, comp. dual accessories; radio, heater, defroster furnished. Also
PACKARD 1936, $685
Touring de luxe sedan. Cannot be told from new; $685. Your car down, balance 12-24 months; 90 day guar.; 30 day driving trial.
FINANCE COMPANY.
3910 OGDEN-AV.

Packard 1936, $695
Model 120 4 door 5 pass. de luxe touring sedan, built-in trunk, radio, heater, original cost $1,400, whipcord upholstery, beautiful dark tan; sacr. for $695; your car down, balance 12-24 months; 90 day guarantee.
OPEN EVERY DAY, 9 A. M. TO 10 P. M.
State Auto Finance Corp.,
3939 Washington-blvd.

PACKARD 1935, $595
De luxe "120" touring sedan. Built in trunk comp., dual equipment, radio. Orig. black finish. Car cost $1,380. Is like new. Your car down, bal. 2 years; 90 day guar. Open evenings until 10 p. m. 2 min. from loop.
SEVEN DAYS' DRIVING TRIAL.
850 JACKSON-BL.

PACKARDS—CLOSING OUT '37S.
I have a super 8 and a 120, both 5 pass. trunk sedans, used. Radios and de luxe equip. I must sell them. They cost to $3,068 and for quick sale a sound buyer can save to $800. For particulars see Mr. Buxton at 1132 Diversey-boulevard.

PACKARD 1931
De l. 7 pass sedan; very clean; owned by private party and has had an exc. home; orig. finish; good motor and tires..........$175
DIVERSEY MOTOR SALES,
801 DIVERSEY-PARKWAY.

Packard '35 7 Pass. Sedan.
Super 8; orig. finish; excellent mech. con. Has many extras; side mts.; guar....$1,250
PACKARD, 24th and Michigan. Cal. 7413.

Packard '36 120 Tour. Sedan.
Trunk, heater, etc. Low mileage. 90 day guarantee. $785.
ABBOTT PACKARD. 3535 N. ASHLAND

PACKARD—1935 5 PASSENGER DE LUXE sedan, model 1200; like new. Finished in beautiful tan. Side mounts, radio, heater. Sacrifice for $995. 7726 Union-avenue. Stewart 0470.

PACKARD—'29 ROADSTER NEW STYLE top motor recond. clean. 5854 Broadway.

PACKARD—'36 120 TOURING SEDAN; like new; $150 down. 824 Diversey.

PACKARD—'35 120 TOUR. SEDAN. $595 Radio, trunk. Packard. 6120 S. Western.

PIERCE-ARROW—'31 7 PASS. SED. 6 W., radio $225
133 MADISON-STREET. OAK PARK.

PLYMOUTH—'35 DE L. SEDAN; TRK. SIDE mts.; $75 dn. 824 Diversey.

PLYMOUTH—'36 SED. RADIO HTR. PERfect. $485. Newberry Barg., 1025 N. Clark.

PLYMOUTH—1935 SED. PERF. $175 DN. WARNER MOTORS. 3542 N. CLARK.

PLYMOUTH—1936 5 PASS. SEDAN ..$495 McFarland-Keenan, 7647 S. Halsted.

USED AUTOMOBILES FOR SALE.

Cadillac-La Salle
AUBURN '36 Salon Touring Sedan	$ 685
AUBURN '36 Supercharge Conv. Coupe	795
BUICK '35 Sport Coupe	485
CADILLAC '36 60 Club Coupe	1,075
CADILLAC '35 Sport Coupe	845
CADILLAC '35 5 Sedan	895
CADILLAC '35 Town Sedan	945
CADILLAC '36 60 Touring Sedan	1,145
CADILLAC '36 70 Touring Sedan	1,795
CHRYSLER '34 Airflow Club Sedan	495
CHRYSLER '35 Airflow Sedan	625
CHRYSLER '36 "6" Airstream Coupe	600
LA SALLE '37 Touring Sedan; used	1,225
LA SALLE '33 5 Sedan	545
LA SALLE '33 7 Sedan	645
LA SALLE '35 Touring Coupe	625
LA SALLE '36 Touring Sedan	845
LINCOLN '34 5 Coupe	645
NASH '37 "6" Sedan; used	895
OLDSMOBILE '34 2 Coupe	325
OLDSMOBILE '36 6 cylinder Coupe	575
OLDSMOBILE '36 Touring Sedan	625
PACKARD '36 Touring Sedan	795
PACKARD '33 [Super 8] 5 Sedan	465
PIERCE-ARROW '32 Brom	395
PONTIAC '35 SPORT COUPE	445
REO '34 Royal 5 Coupe	345

GENERAL MOTORS INSTALMENT PLAN.
CADILLAC MOTOR CAR DIVISION.
GENERAL MOTORS SALES CORP.

2258 S. Michigan-av.	Calumet 4185
2015 E. 71st-st.	Plaza 6600
5201 Broadway.	Longbeach 7000
4110 Milwaukee.	Kildare 3775
4646 Washington-blvd.	Mansfield 4646
820 Madison-st., Oak Park	Austin 6072
1810 Ridge-av., Evanston.	Rog. Pk. 7100
103 N. 1st-av., Highland Park	Hol. 6700

OPEN EVES. CLOSED SUNDAY.

CLOSEOUT SALE
$19 to $79
WHILE THEY LAST.

'27 Oldsmobile sedan	$19
'27 Dodge sedan	$19
'29 Auburn sedan	$29
'29 Peerless sedan	$49
'29 Studebaker sedan	$29
'28 Buick sedan	$25
'29 Chevrolet coupe	$25
'29 Chevrolet coach	$29
'29 Ford coupe	$49
'29 Hupmobile sedan	$79
'29 Nash sedan	$29
'28 Willys Knight sedan	$22
'29 LaSalle sedan	$79
'29 Packard sedan	$79
'30 De Soto sedan	$79

DAMPMAN-SCHMITT CO.,
Auth. Dodge-Plymouth Dealer.
1019 Davis-st., Evanston.
EVANSTON CARS ARE BETTER CARS.

PLYMOUTH '36, $465
The finest 5 pass. touring sedan. Built-in trunk, radio, heater, defroster furn. CAR CANNOT BE TOLD FROM NEW; 90 day guar. Your car down pay., bal. 12-24 mos.
Also '36 Coupe at $445.
Plymouth '35, $395
5 pass. tourning sedan with radio and heater furnished, built-in trunk comp. Every available equip. Your car down, bal. 12-24 mos. 30 day driving trial.
CHRYSLER-PLYMOUTH DEALER.
3910 OGDEN-AV.

PLY. '36 DE L. SED.
Radio, dual equipment, trunk, etc. 90 day warrantee.
$95
Down, Balance $25 Mo.
RIVIERA MOTORS, INC. EST. 1916.
5948 BROADWAY

PLYMOUTH 1937, $595
4 door 5 pass. touring used sedan, built-in trunk, all dual equip., high grade uphols.; just like new; also 1936 de luxe 4 door 5 pass. touring sedan, built-in trunk, all dual equipment; sac. for $475; your car down, balance 12-24 months; 90 day guarantee.
OPEN DAILY, 9 A. M. TO 10 P. M.
State Auto Finance Corp.,
3939 Washington-blvd.

PLYMOUTHS
'37 DE L. 4 DR. TRK. SED., USED, $635.
'36 DE L. 4 DR. TOUR. TRK. SED., $525.
'36 DE LUXE 2 DR. SEDAN, $495.
'35 DE LUXE 4 DR. SED., $445.
'34 DE L. SPORT CPE., R. S., $375.
'31 COUPE, R. S., $125.
West'n Marquette Pontiac Co.
6617 S. WESTERN-AV.

PLYM. '36, $495
De luxe rumble seat sport coupe.
Also 2 door touring sedan, built-in trunk, mohair upholstering. 90 day guarantee.
Your car down, balance $20 a month.
Dodge Dealer, 2720 N. Cicero

PLYMOUTH 1935, $385
The finest de luxe series sedan model made. Radio, h. w. heater. Like new. Your car down, balance $16 month. 90 day service and parts guarantee.
Illinois Motor Disc., 4635 Washington-blvd.

Plymouth '36 Coach,
$485
90 DAY GUARANTEE.
RAY TITUS, 5710 Broadway.

PLYMOUTH 1936, $450
The finest 4 door de luxe series sedan model made. Radio, hot water heater, like brand new. Your car down, balance $20 per month. 90 day service and parts guarantee.
Illinois Motor Disc., 4635 Washington-blvd.

– – – 1936 PLYMOUTHS, 1936 – – –
2 and 4 door de luxe touring sedans. SOME WITH RADIOS, HEATERS, ETC. CHOICE OF COLORS BEST IN THE CITY.
WESTERN MOTORS, INC.
6445 SOUTH WESTERN.

PLYMOUTH—LATEST 1936 DE L. 4 DR. touring sedan; built-in trunk, heater, air wheels, no draft vent., etc. Like new thruout. Sacrifice for only $585. Guar.; terms.
DODGE—BENDER-RIEGER, INC.—PLYMTH
933 WASHINGTON-BLVD.

PLYM.—'32 P. B. DE LUXE COUPE, $225. $25 OR YOUR CAR DOWN; $18 PER MO. 1937 STATE LICENSE FREE.
ROYAL SALES & SERVICE,
1930 Milwaukee-av., cor. Western. Arm. 9167.
2491 Milwaukee-av. Belmont 1621.

PLYMOUTH 1936 DE LUXE
5 pass. tour. sedan. Factory built-in trunk. dual equip., safety glass. Finished in beautiful Palm green. 90 day guar. Terms. $545.
McFADDEN DODGE DLR. 2810 MADISON.

PLYMOUTH—'36 DELUXE COUPE....$489
Be sure and see this car today. The best Plymouth value ever offered.
DODGE DLR., 1019 DAVIS ST., EVANSTON.
EVANSTON CARS ARE BETTER CARS.

PLYMOUTH '36, $475
De luxe coupe and tour. sed.; built-in trk., heater, dual equip.; terms, trade. Guarantee.
4618 WASHINGTON. "THE BIG STORE."

– – PLYMOUTH '33 SEDAN $269 – –
Best Plymouth value ever offered. Be sure and see it.
DODGE DLR., 1019 DAVIS ST., EVANSTON.
EVANSTON CARS ARE BETTER CARS.

PLYMOUTH '35 4 DOOR
Sedan; beaut. black original finish; new car condition thruout. $425. Guar. Terms.
McFADDEN DODGE DLR. 2810 MADISON.

– PLYMOUTH—1934 DE LUXE $345 –
This is a bargain. A fine 2 door sedan. Actually like new. First buyer who sees it will buy it. Mr. Wayne, 907 Diversey-blvd.

PLYMOUTH 1933—DE LUXE 2 DR. SEDAN The desirable P.D Model; extras; heater equipped, etc. Reduced to..........$245 STERNBERG PONTIAC. 6035 Cottage Gr.

PLYMOUTH—P. B. SEDAN, LATE '32 4 dr. A beauty. All elec. radio, side mts. wire whls, heater, etc. Must see to appr. Can arrange tms. of $75 dn. 1647 S. Crawford.

PLYMOUTH—'36 DE LUXE COUPE. A-1 shape thruout. Very little mileage. Special at $435. MID-CITY CHEVROLET. 1147 JACKSON.

PLYMOUTH—1934 5 PASS. SED.; FLOATing power; hyr. brakes; new car condition, $345. Guaranteed. Terms. McFADDEN DODGE DLR. 2810 MADISON.

PLYMOUTH—'36 2 DR. SEDAN; BEAU. maroon finish, spotless interior and best mechanical condition. Rare value at $465. CLARK MAPLE CHEV., 1038 N. CLARK.

PLYMOUTH—1934 DE LUXE COUPE. GOOD condition. Private owner. $375. 6754 S. Claremont. Prospect 0943.

Pont. '35 4 Dr. Tr. Sed., $485.
Fully equipped. Guaranteed; like new.
3921 N. CICERO-AVENUE.

– PONTIAC '31 COACH. NEW PAINT –
A REAL BUY AT $195
PONTIAC '32 COACH. VERY CLEAN THROUGHOUT. ONLY $245.
LAWDER BROTHERS. 6900 VINCENNES.

PONTIAC—1935 TRK. SEDAN; $175 DN. WARNER MOTOR SALES. 3637 Southport.

PONTIAC—1936 COUPE, $190 DOWN. WARNER MOTOR SALES. 3542 N. Clark.

PONTIAC—'36 TOURING 2 DR. SEDAN; perf. cond.; $100 dn. 824 Diversey.

USED AUTOMOBILES FOR SALE.

GAS IS CHEAPER THAN PARTS
Don't deny yourself a better car when you can trade to advantage at this time.

'36 AUBURN tour. sedan, dual ratio	$625
'34 BUICK 41 touring sedan	495
'36 CHRYSLER 8 touring sedan	675
'34 CHRYSLER 8 conv. sedan	425
'36 LA SALLE 2 dr. touring sedan	875
'34 LAFAYETTE coupe	350
'33 LINCOLN 7 pass. sedan	500
'34 NASH Amb. 8 trunk sedan	495
'37 OLDS. touring coupe	675
'36 PACKARD 120 touring sedan	875
'36 PACKARD 120 touring coupe	875
'35 PACKARD 120 sedan	645
'35 PACKARD Std. 1200 sedan	1,200
'34 PACKARD Std. 1100 sedan	795
'34 PACKARD super 8 sedan	750
'34 PACKARD super 8 club sedan	750
'33 PACKARD Std. 8 sed. Recond.	575
'30 PACKARD cust. 8 7 p. sedan	150
'36 PLYMOUTH coupe	475

OTHER CARS $50 AND UP.
Hon, Smithson & Raymond,
PACKARD
Two Locations:
6101 N. Western-avenue.
1809 Devon-avenue.
BRI. 3100. OP. EVES., EXCEPT SUNDAY.

O'ROURKE'S
Late Used Car Specials

'37 Buick 5 pass. sedan; used	$895
'37 Cadillac 7 pass. sedan, used	Big Disc.
'37 Cadillac 5 pass. sedan, used	Big Disc.
'37 Chevrolet 5 pass. sed., used	Big Disc.
'37 Cord 4 door sedan, used	$1,375
'37 Ford 5 pass. sedan, used	575
'37 La Salle 4 dr. tr. sedan; used	975
'37 La Salle conv. coupe, used	Big Disc.
'37 Olds. 4 dr. tour. sed., used	Big Disc.
'37 Pontiac 5 pass. sedan, used	$695
'37 Plymouth 5 pass. sedan, used	595
'37 Stude. 5 pass. sedan; used	Big Disc.
'37 Zephyr 5 pass. sedan; used	Big Disc.
'37 Dodge panel truck; used	$645

100 MORE '36s, '35s, '34s to CHOOSE FROM. YOUR CAR AS DOWN PAYMENT. BALANCE TO SUIT YOURSELF.
LARRY O'ROURKE, Inc.
ESTABLISHED 23 YEARS.
"Authorized Pontiac Dlr.,"
945 WASHINGTON-BL.
2 MINUTES FROM CHICAGO LOOP.
OPEN EVENINGS UNTIL 10 P. M.

PONTIAC BARGAINS
'37 4 DR. TR. SED., USED, DISCOUNT.
'37 2 DR. TR. SED., USED, DISCOUNT.
'37 SPORT COUPE, USED, DISCOUNT.
'36 4 DR. TOUR. SED.; TRUNK; $685.
'36 4 DR. SED., RADIO; $645.
'36 2 DR. TOUR. SED., TRUNK; $595.
'36 DE LUXE COUPE, $585.
'35 4 DR. TOUR. SED. TRK.; $535.
'35 4 DR. SED. DE LUXE; $495.
'35 2 DR. TOUR. SED. TRK.; $515.
'35 COUPE DE LUXE; $475.
'34 4 DR. SED., SIDE MTS.; $435.
'34 4 DR. SED.; $395.
'34 2 DR. TOUR. SED., TRK.; $395.
'34 2 DOOR SEDAN, $375.
'34 SPORT COUPE, R. S.; $375.
'33 4 DR. SED., SIDE MTS.; $325.
'33 4 DR. SED., DE L.; $300.
'33 2 DOOR SED., TRUNK; $300.
'33 2 DOOR SEDAN, $275.
'31 CABRIOLET, SIDE MTS., R. S.; $185.
'31 4 DOOR SEDAN, $175.
'31 2 DOOR SEDAN, $145.
'31 COUPE, RUMBLE SEAT; $145.
'30 4 DR. SED. TRUNK; $95.
'30 BUSINESS COUPE, $95.
'29 SEDAN, CPES., COACHES, $45.
West'n Marquette Pontiac Co.
6617 S. WESTERN-AV.

P-O-N-T-I-A-C-S
'37 PONTIAC SEDAN; TRUNK	DEMO.
'37 PONTIAC COACH; TRUNK	DEMO.
'37 PONTIAC COUPE; RADIO	DEMO.
'36 PONTIAC SEDAN; TRUNK	$695
'36 PONTIAC COACH; TRUNK	595
'35 PONTIAC SEDAN; TRUNK	545
'35 PONTIAC COUPE; RADIO	495
'35 PONTIAC COACH; TRUNK	495
'34 PONTIAC SEDAN; HEATER	395
'34 PONTIAC COUPE; CONVERT	395
'34 PONTIAC COUPE; RUMBLE	375
'34 PONTIAC COACH; TRUNK	375
'33 PONTIAC SEDAN; HEATER	325
'33 PONTIAC COACH; HEATER	275
'31 PONTIAC SEDAN OR COACH	145
'30 PONTIAC SED.; COUPE; COACH	95
'29 PONTIAC SED.; COUPE; COACH	45

FITZPATRICK
AUTHORIZED PONTIAC DEALER.
7727 S. ASHLAND.

PONTIACS
1929 Pontiac 4 Door Sedan	$ 65
1931 Pontiac Sedan	$195
1933 Pontiac Sedan	$295
1934 Pontiac Sedan	$375
1935 Pontiac Sedan	$445

Several with Heaters, Radios. Other Special Equipment.
Community Motors
4949 MADISON-ST.

PONTIAC '35 4 DOOR
Sedan. Here is absolutely a fine automobile. Very clean thruout. Side mounts, trunk compartment. Knee action, turret top, hydraulic brakes..........$525
This is a bonded "Good Will Special."
Community Motors, Inc.,
"PONTIAC DEALERS."
2521 S. Michigan.

PONTIAC 1935, $465
De luxe equipped touring sedan. Built in trunk comp., dual accessories, radio. Orig. green finish, turret top, hyd. brakes. Your car down, bal. 2 years; 90 day guar. Open evenings until 10 p. m. 2 min. from loop.
SEVEN DAYS' DRIVING TRIAL.
850 JACKSON-BL.

PONTIAC '36 SEDAN
4 door touring. Here is the most beautiful thing on wheels. Finished in beautiful beige. Very low mileage. Car equipped with radio, heater, spotlite, chrome discs., seat covers, selling for almost one-half of original cost.
COMMUNITY MOTORS, INC.,
PONTIAC DEALERS.
2521 SOUTH MICHIGAN.

PONT. '34, $345
4 door de luxe sedan. Mohair upholstering. Originally cost $1,248. 90 day guarantee. Your car down, balance $25 per month.
Dodge Dealer, 2720 N. Cicero

PONTIAC 1934
De luxe 4 door sedan; original black finish; has had exceptional good care and will give good service, for only $95 dn.
DIVERSEY MOTOR SALES,
801 DIVERSEY-PARKWAY.

PONTIAC 1935, $465
The finest built-in trunk touring sedan model made. Radio, h. w. heater. Like new. Your car down, balance $20 month. 90 day service and parts guarantee.
Illinois Motor Disc. 4635 Washington-blvd.

PONTIAC 6-5 P. SEDAN.
Latest 1936 model. Can't be told from new. Low mileage, built-in trunk, mohair uphol. and safety glass. Reduced to $575. $25 or your car down. Balance 2 years.
2515—MILWAUKEE—2515.

PONTIACS.
'30 Coupe, real bargain	$ 55
'30 Coach, many more miles	65
'29 Coupe, runs good	45
'31 Sport Coupe, rumble seat	175

HARBOR MOTOR CO. 7733 Cottage Grove.

PONTIAC '35 4 DR. SEDAN.
Beaut. green. A real beauty, only $545.
NATIONAL MOTOR CAR CO.,
6201 SOUTH WESTERN.

PONTIAC 1934
Sport coupe; rumble seat; no-draft vent.; dual equipped; knee action. Gun metal finish. $375. 90 day guarantee.
McFADDEN DODGE DLR. 2810 MADISON.

PONTIAC—'34 4 DOOR SEDAN........$375 $25 or your car down. $20 per month. STATE LICENSE FREE.
GROSSINGER MOTORS,
2658 LAWRENCE. LONG. 7883. SUN. 9102.

PONTIAC '36, $545
De luxe 6 cyl. sedan; built-in trunk comp. dual equip., radio, heater; terms, trade.
4618 WASHINGTON. "THE BIG STORE."

—PONTIAC '31 SEDAN, ONLY $165—
Trade. Many others to choose from.
NORMAL MOTOR SALES.
6727 SOUTH STATE-ST.

PONTIAC—'35 SEDAN, $465.
A 6 cylinder car that is in perfect condition in every way.
DODGE DLR., 1019 DAVIS ST., EVANSTON.
EVANSTON CARS ARE BETTER CARS.

PONTIAC—1935 4 DOOR SEDAN. TIRES like new. Bargain. E. Angarole, 1409 So. Harvey-avenue. Berwyn, Ill.

REO—'33 ROYAL VICTORIA COUPE..$285 $20 or your car down. $17.50 per mo. STATE LICENSE FREE.
GROSSINGER MOTORS,
2658 LAWRENCE. LONG. 7883. SUN. 9102.

USED AUTOMOBILES FOR SALE.

A HEADLINER—SEE THIS CAR!
1936 Ford Sedan, $395
This car is in excellent shape. There are no strings attached, but is merely an example of our low prices. We are overstocked and must liquidate our large stock of 1936 used cars.
35 to Pick From
Amazing Low Prices
Guaranteed Cars
Don't gamble. Drop in at GLENN E. HOLMES and look them over. Free inside parking.
GlennE.Holmes,Inc.
Ford-Lincoln-Zephyr Dealer
30 W. LAKE-ST.
7445 STONY ISLAND
OPEN EVENINGS. CLOSED SUNDAY.

Vacation Specials at Passen's
1936 Dodge 5 pass. sedan	$595
1936 Plymouth 5 pass. tour. sedan	$575
1936 Chev. 5 pass tour. sedan	$575
1936 Nash 4 dr. tour. sedan	$545
1936 Ford touring sedan	$495
1935 Plymouth touring sedan	$495
1935 Dodge 5 pass. sedan	$445
1935 Plymouth 5 pass. sedan	$445
1935 Ford touring sedan	$395
1934 Chevrolet sedan	$345
1933 Chevrolet sedan	$295
1930 Ford 5 pass. sedan	$125
1930 Chevrolet 5 pass. sedan	$125
1929 Ford Tudor	$ 45
1929 Chevrolet 2 door	$ 45

As Low as $5 Down.
Balance to 24 Months.
Passen Motor Sales
Dodge-Plymouth Dealer,
3737 N. Western-av.
2929 Lawrence-av.

REO, LATE 1936
4 door 5 pass. de luxe touring sedan, built-in trunk, radio, all dual equipment, high grade whipcord upholstery, original cost $1,340. This car positively same as brand new; will sacrifice for $545; your car down, balance 12-24 months; 90 day guarantee.
OPEN DAILY, 9 A. M. TO 10 P. M.
State Auto Finance Corp.,
3939 Washington-blvd.

STUDEBAKERS
'37 DEMO. TRG. SED.; BIG DISC.
'36 PRES. TRG. SED.; RADIO, HTR.
'36 DICT. COUPE; HTR., ETC.
'35 TRG. SED.; RADIO, HTR.
'35 COMMANDER CPE.; RADIO, HTR.
'34 DICT. TOURING SEDAN.
'34 DE LUXE CPE.; EXTRAS.
'32 DE LUXE SEDAN; BARG.
ALL CARS CARRY 90 DAY GUARANTEE.
NATIONAL MOTOR CAR CO.,
AUTH. STUDEBAKER DEALER.
6201 SOUTH WESTERN.

STUDEBAKER '36, $565
The finest 5-passenger touring sedan; built-in trunk comp.; radio and heater furn. This car cannot be told from new.
STUDEBAKER '35, $465
4-door touring sed.; built-in trunk comp.; radio, heater furn.; side mts.; every avail. equip. Your car down, balance 12-24 months.
FINANCE COMPANY.
3910 OGDEN-AV.

STUDEBAKER '37, $775
4 door 5 pass. de luxe touring used sedan, built-in trunk, all dual equipment, radio, heater, high grade upholstery, original cost $1,120, just like new; also 1936 4 door 5 pass. de luxe touring sedan, built-in trunk, radio, heater; sacrifice for $595; your car down, balance 12-24 months; 90 day guar.
OPEN DAILY, 9 A. M. TO 10 P. M.
State Auto Finance Corp.,
3939 Washington-blvd.

STUDEBAKER 1933, $325.
Commander 4 door sedan; 6 chrome wheels, black finish and interior perfect; excellent tires and motor. Lowest terms.
HILL MOTOR SALES.
640 MADISON-ST. OAK PARK.

– – – STUDE. 1932 DICTATOR 6 – – –
4 door sedans, only $245.
$5 AT KROLLS
DODGE-PLYMOUTH DEALER.
7215 S. HALSTED. RAD. 2708.

Stude. '34 6 Sedan, $365.
Fully equipped; perf. cond. throughout.
3921 N. CICERO-AVENUE.

STUDEBAKER.
'34 REGAL SEDAN, 4 DR. $375.
'34 DICTATOR CPE., R. S. $345.
'33 DICTATOR SED., SIDE MTS. $285.
PONTIAC DEALER, 6617 S. WESTERN.

STUDE. '32 6, $195
4 door de luxe sedan. 90 day guarantee.
Dodge Dealer, 2720 N. Cicero

Studebaker '34 Coupe, $345.
This is the popular Dictator 6. Newly painted in a beautiful green. This car has had very good care and is a real buy at our Summer Clearance price.
M. J. LANAHAN, INC. 2522 S. Michigan

TERRAPLANE '35 SEDAN,
$435
Electric shift, low mileage, original condition very clean. Guaranteed.
SOUTH SHORE BUICK CO.
7320 STONY ISLAND. MID. 6400.

Terraplane 1936, $495
4 door de luxe built-in trunk sedan. Radio, hot water heater, like brand new. Your car down, balance $18 per month. 90 day service and parts guarantee.
Illinois Motor Disc., 4635 Washington-blvd.

TERRAPLANE '36, $465
De l. tour. sedan; built-in trunk comp., dual equip.; defroster, etc.; terms to suit.
4618 WASHINGTON. "THE BIG STORE."

TERRAPLANE—'34 5 PASS. SEDAN, $365. $25 or your car down, $20 per month. STATE LICENSE FREE.
GROSSINGER MOTORS,
2658 LAWRENCE. LONG. 7883. SUN. 9102.

TERRAPLANE – 1932 COUPE, ORIGINAL finish, motor, tires perfect. $115. terms. Montgomery Ford Dealer. 2300 Madison-st.

WILLYS 1933
De l. sedan; white wall tires; orig. finish, good, small, economical car for only $195
DIVERSEY MOTOR SALES,
801 DIVERSEY-PARKWAY.

Willys-Knight '32, $145
4 door sedan. 6 wire wheels, side mounts.
Dodge Dealer, 2720 N. Cicero

AUTO CREDITS.

WE HAVE SEVERAL CREDITS—ONE ON a new Dodge car and one on a new De Soto car. Chance to save up to $200.
JUNIPER MOTOR SALES.
3080 Lawrence-avenue. Juniper 1708

$150 FORD CREDIT FOR $50; $150 PLYmouth on D. L. model, $25; $200 Chrysler on any model, $50. Van Buren 2424.

$110 CHEVROLET CREDIT ON DE LUXE town sed. for cash. Edgewater 7698.

$150 FORD CREDIT ANY '37 MODEL; best offer or used car. Crawford 3778.

WILL BUY CREDIT ON NEW OR USED car. Call Greenleaf 5416, after 6 p. m.

$125 CREDIT '37 FORD SAC $20 AUTH. dealer. Lawndale 1611. Eve., Rock. 2214.

MOTORCYCLES AND BICYCLES.

WAREHOUSE DISPOSAL OR TRADE IN BICYCLES. Many Streamline models with balloon tires, all factory re-conditioned. Price range from $8.95. Open evenings. WAREHOUSE, 1339 South Cicero-avenue.

BARG.—NEW, USED BOYS' GIRLS' BALL'N bikes. Century, 3606 Lawrence. Open eves.

HARLEY, $99; $5 DOWN, $2 WK. OTHERS Cycles wanted. 4541 Ogden. Cicero 1155.

MOTOR TRUCKS.

For Sale.

Ruby Has the Trucks
'36 Chev. sedan delivery; excellent cond. Low mileage. Only $150 down.
'34 Ford ½ ton panel; recond. thruout. New paint, tires, A-1. Reduced to $295.
Also 47 others. All makes and types.
CLOSED ALL DAY SUNDAY.
RUBY CHEV., INC. USED TRUCK DEPT
7158 Stony Island. Ph. Dor. 2310

Don't Fail to See the
CHEVROLET DEALERS'
Used Car Column for Today's Outstanding O. K.'d
TRUCK VALUES

Dumps - Stakes - Panels
1937 6 wheel dumps, like new.
MACKS—WHITES—FEDERALS.
100 others, all makes.
Renewed and Guaranteed.
B. & W., 827 W. 35th-st. Yards 6080.

TRUCKS WITH WORK.
3 1936 Ford fully equipped tractors; 34x7 tires, B. & K. brakes, 33 inch manual fifth wheel. With steady employment.
CALL COSGRIFF. S. & L. MOTORS.
3812 S. WABASH. BOULEVARD 9100.

– – – STERLING 2 TON DUMP – – –
8x6 body. Heil hydraulic hoist; 8.25x20 tires; good condition $375
100 others, all types and sizes.
CHICAGO USED TRUCK EXCHANGE.
2630 S. WABASH. CALUMET 5767.

– – FORD '34 PANEL, ONLY $295 – –
Many others to choose from.
NORMAL MOTOR SALES,
6727 SOUTH STATE-ST.

CHEVROLET '32 PANEL, $75
The best truck value ever offered; perfect running condition; 20 others to choose from.
DAMPMAN-SCHMITT CO.
1019 DAVIS-STREET. EVANSTON.

DODGE—'35 PANEL TRUCK.
Cond. of this car is perfect; paint, tires, motor like brand new. Will take $395.
MR. HENRY.
907 Diversey. Gra. 2810.

USED TRUCK BARGAINS.
Fords, Chevs., etc., '37's-'36's-'35's, others. Panels, stakes, express, $50 up. Terms, trade.
FORD DEALER. 5212 S. ASHLAND.

TERRAPLANE—'33 ½ TON PANEL; USED and kept up 100% by us. $265.
BUTLER MOTORS, INC.
Hudson-Terraplane Headquarters.
2512 S. MICHIGAN.

CHEV.—1931 SED. DELIV. RECOND., $175.
45 OTHERS.
Sedans, delivs. ½ ton panels; bargain prices. Southwest Chev., 9220 S. Ashland. Ced.3500.

CHEV. '36 HYD. DUMP BODY 131 IN. chassis, cab, dual wheels. Also '35 chassis and cab. Same equip. At a sac. Terms. Chevrolet Dealer. 2508 Milwaukee-avenue.

SACR. TRUCKS WITH JOBS—6 WHEELER Federal, A1. Barg. '36 Ford like new. Down $200. Chev. and Mack dumps, $275. 1849 Vermont. Blue Island 1643.

FORDS, '31S, '34S, '35S, '36S ½ TON PANels; 1 ton panels; 1½ ton long and short wheel base, stake bodies; as low as $50 down. 3948 ROOSEVELT.

DODGE – LATEST '33 ½ TON PANEL, practically new tires; looks and runs like new; sacr. for only $295; terms, trade.
DODGE DEALER. 933 WASHINGTON-BLVD.

WHITE PANELS [2]—10X5 S. W.; A-1 cond. A real buy, $85. Ruby Chev., 7158 Stony Island. See Mon.; closed Sunday.

– – – – FORD 1936 PANEL – – – –
Looks, runs like new; big savings.
J. J. WRIGHT. 7701 STONY ISLAND.

G. M. C.-T23B TRACTOR, SLEEPER CAB; excellent condition. Virginia 0210.
AUTOCAR TRUCKS. 1716 W. Pershing-road.

. . . . . FEDERAL TRACTORS . . . .
2 TON—3 TON—4 TON.
FEDERAL TRUCK CO., 2842 S. MICHIGAN.

FORD—1937 DUMP; 5 YARD BODY; LOW mileage; with job can earn $20 a day. Call between 6-7 p. m. Seeley 7050.

– – – – REMEMBER – – – –
GENERAL MOTORS USED TRUCKS.
1700 INDIANA-AV. CAL. 4545.

WHITE PANELS [2]—10X5 S. W.; A-1 cond. A real buy, $85. See Mon.; closed Sunday. Ruby Chev., 7158 Stony Island-av.

FORD—'32 4 CYL., 157 IN W. B., DUALS, stake; barg. Vesely Bros., 3813-21 Ogden.

100 TRUCKS – $75 AND UP; EXPRESS stakes, panels, dumps. 3145 OGDEN.

—REO—MOVING VAN; GOOD COND..$125— MANY OTHERS. 5133 IRVING PARK.

DODGE—3 TON CAB AND CHASSIS; NEW motor; assemb.; tires; barg. Sup. 4832.

DUMP TRUCKS WITH WORK. PAYS $20-$25 daily. Terms. 4515 Cottage Grove.

CHEVROLET—'34 ½ TON PANEL, $295. DODGE DEALER. 5719 BROADWAY.

FORD—'28 ½ TON PANEL, $55. DODGE DEALER. 5719 BROADWAY.

To Rent.

PANEL OR STAKE TRUCKS—½ to 3 TON; perf. cond.; rent without driver by day, week or year; low rates. Delaware 7272.

Wanted.

WANTED FOR CASH—1½, 2 AND 2½ TON, stake or panel body trucks, 1935, 1936, or 1937. I will buy equity and pay off notes. Give full description, phone number, and price. Address M D 299, Tribune.

WANTED—6 WHEEL DUMP TRUCKS TO haul black dirt to Chicago South Side parks; steady work; good pay. Beverly 0458.

WANTED TO RENT—DUMP TRUCK FOR black dirt hauling. 138th-st. and Calumet-av. or call Pul. 6000.

Truck Trailers.

MEN WANTED – WITH OR WITHOUT tractor. Splendid opportunity. Gross.
Approx. $900 to $1,200
Monthly, with Contract.
to men who qualify and able to buy trailer. Address N C 135, Tribune.

LATE MODEL 22 FT. TRAILER WITH round nosed double deck cattle rack, 9.20 tires. Bargain if taken at once. B. & J. Trailer Co., 3913 S. Michigan-avenue.

WHITE TRACTOR, 36 FRUEHAUF TRAILer with 140 mile haul, 18 mo. contract; good pay; terms, trade. 200 North Talman.

AUTOMOBILE LOANS.

CASH in 10 Minutes
on your auto or truck.
20 MONTHS TO PAY.
AVERAGE MONTHLY COST LESS THAN $1.75 ON $100 LOAN.
DEAL DIRECT WITH OWNERS.
Private Consultation Rooms.
WINTER-HIRSCH.
20 Years in Same Location.
1842 S. MICHIGAN
CALUMET 4290.
New West Side Location.
4653 W. MADISON
AUSTIN 1243.
Under State Supervision.
PLENTY OF FREE PARKING SPACE.

TERMS OF SUBSCRIPTION OF THE TRIBUNE.

Order for mail subscription must be accompanied by remittance to cover.

Rates in Illinois [outside Chicago], Indiana, Iowa, Michigan, and Wisconsin:

Daily, without Sunday, one year, $5.00; six months, $2.50; three months, $1.25; two months, $1.00; one month, 50 cents.

Daily, with Sunday, one year, $12.50; six months, $6.25; three months, $3.15.

Sunday only, one year, $7.50; one month, $1.00.

Rates of subscription in postal zones 3 and 4 [measured from Chicago], outside of Illinois, Indiana, Iowa, Michigan, and Wisconsin:

Daily, without Sunday, one year, $7.50; one month, $1.00.

Sunday only, one year, $7.50; one month, $1.00.

Daily and Sunday, one year, $15.00; one month, $2.00.

Rates of subscription in zones 5, 6, 7, and 8 [measured from Chicago], Canada and Mexico:

Daily, without Sunday, one year, $12.00; one month, $1.50.

Sunday only, one year, $7.50; one month, $1.00.

Daily and Sunday, one year, $19.50; one month, $2.50.

Foreign: Daily Tribune only, $25.00 per year; with Sunday, $42.00 per year.

Give postoffice address in full, including county and state. Remit in express money order, draft, or in registered letter at our risk, to The Tribune company, publishers, Tribune Square, Chicago.

We cannot be responsible for currency sent through the mail.

Persons wishing to take The Tribune by carrier may order it by postal card or telephone Superior 0100. When delivery is irregular make complaint.

All unsolicited manuscripts, articles, letters and pictures sent to The Tribune are sent at the owner's risk, and The Tribune company expressly repudiates any liability or responsibility for their safe custody or return.

MEMBER OF THE ASSOCIATED PRESS.

The Associated Press is exclusively entitled to the use for publication of all news dispatches credited to it or not otherwise credited to this paper, and also to the local news published herein.

All rights of republication of special dispatches herein also are reserved.

Chicago Daily Tribune
THE WORLD'S GREATEST NEWSPAPER
TUESDAY, JUNE 29, 1937.

More Steel Workers Return to Jobs; Delay Reopening in Chicago—Hunt Moron in Slaying of Three Girls

WOMEN REVILE STEEL WORKERS RETURNING TO THEIR JOBS—Women strike sympathizers yelled and spat at workers as they entered the Bethlehem Steel plant in Johnstown, Pa., yesterday through the picket lines. The workers in most instances paid no attention. The plant reopened despite the strike. [Associated Press Wirephoto.] *(Story on page 3.)*

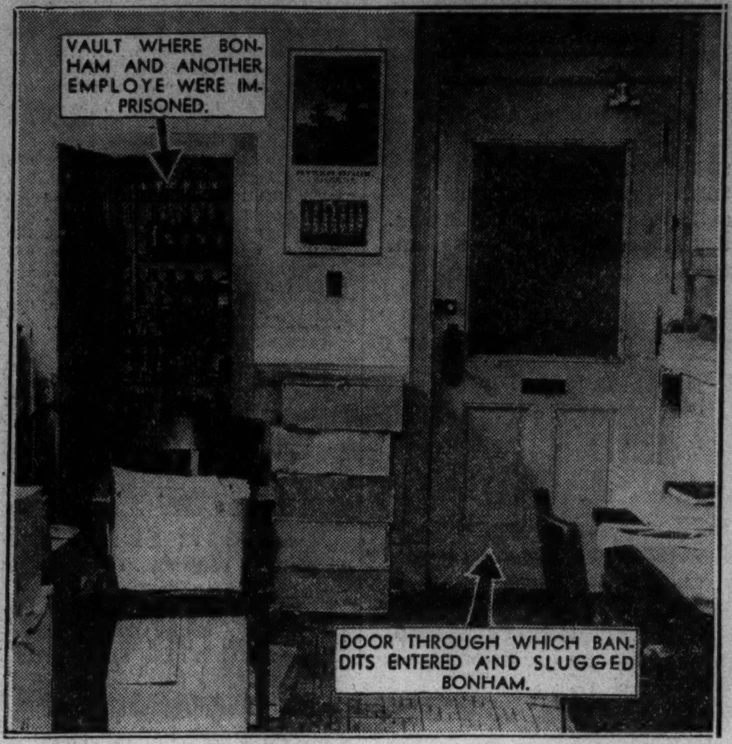

[TRIBUNE Photos.]

BANDITS SEIZE CASH IN BOLD LOOP ROBBERY—Shelby Bonham, superintendent of Elfman Sandwich Shop company, and diagram of tenth floor office at 30 North Dearborn street, where two bandits slugged Bonham and placed him in vault along with another employe before fleeing with $1,100. *(Story on page 10.)*

VICTIMS IN TRIPLE MURDER

Madeline Everett (left), 7, and her sister, Melba, 9, two of three girls killed by stranger near Inglewood, Cal.

Jeanette Stephens, 8, the other victim, playmate of the Everett girls. The bodies were found in a lonely gully.

BALK FATHER'S PLAN TO SEIZE CHILD—Joseph H. Ball of Philadelphia, weeping in Milwaukee after police balked plan to take daughter, Isabel, seated on his lap, from his wife and flee by plane. Mrs. Ball is at left. [Associated Press Wirephoto.] *(Story on page 14.)*

GIRL'S SUICIDE ATTEMPT CALLED MISTAKE—Helen O'Connor (right), who tried to die in river, with former husband, Frank G. O'Connor, and mother, Mrs. Clara Sallup, in court. O'Connor said ex-wife misunderstood the "forever" love vow to be "never." *(Story on page 14.)*

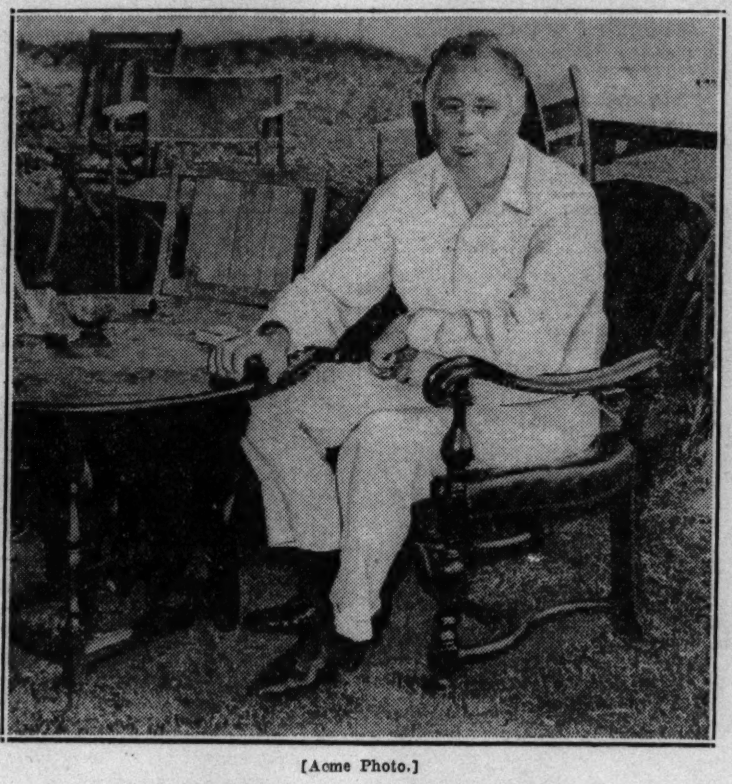

[Acme Photo.]

THE PRESIDENT AT ISLAND CLUB—President Roosevelt as he appeared at Democratic outing last weekend on Jefferson Island in Chesapeake bay. He is now back at his duties in the White House.

Othel Leroy Strong, 42, a former sailor, hunted throughout California as a suspect in the crime.

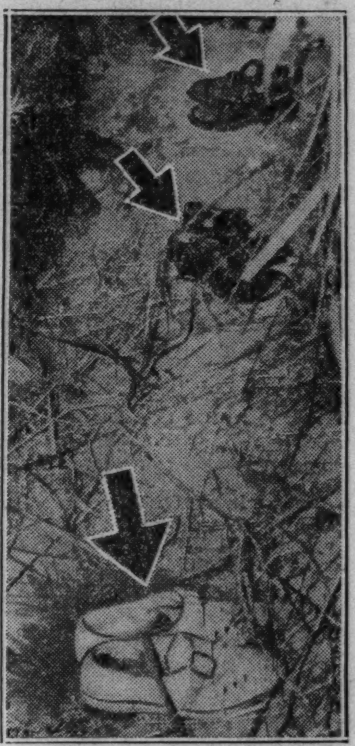

Shoes (indicated by arrows) of the three victims, lined in row near gully where bodies were found.

Irwin Prepares Insanity Defense

[Associated Press Wirephoto.]

Robert Irwin (left) as he conferred in New York yesterday with Samuel Leibowitz (right), noted criminal lawyer whom he engaged, after he was returned from Chicago to face charges for the murder of Veronica Gedeon, her mother, and a roomer. Irwin began planning an insanity defense. *(Story on page 3.)*

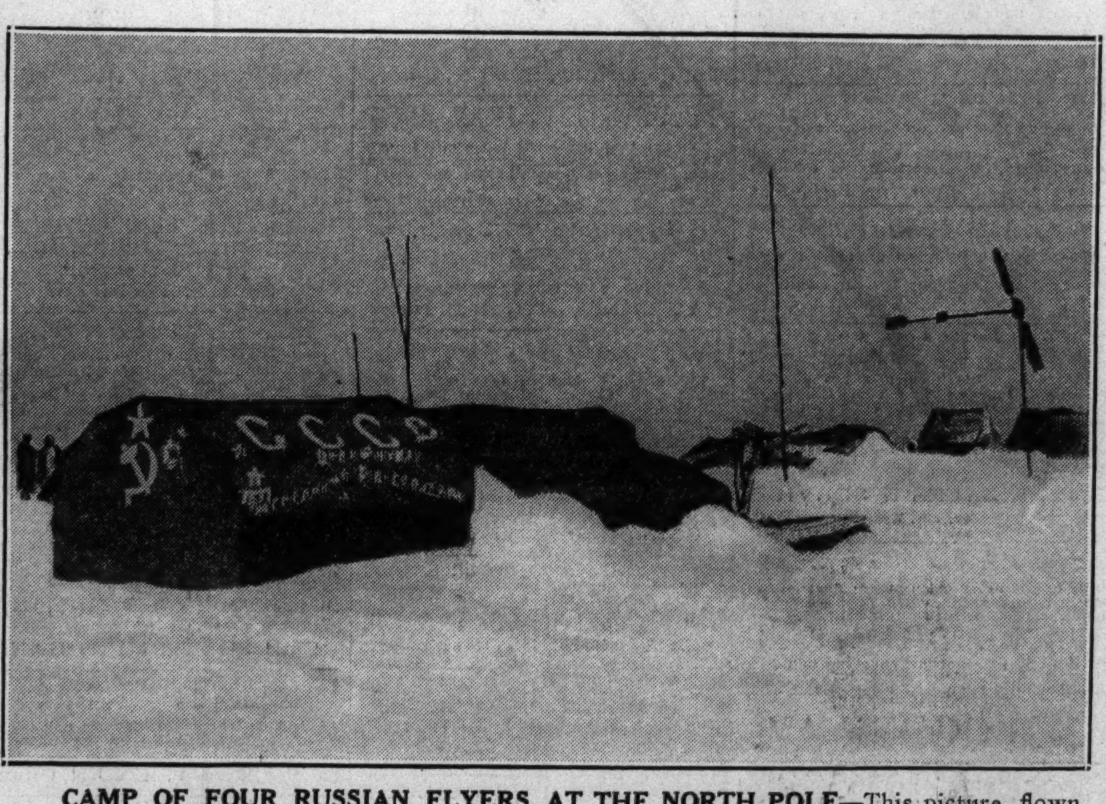

CAMP OF FOUR RUSSIAN FLYERS AT THE NORTH POLE—This picture, flown from the north pole to Moscow, rushed to London, and sent to New York by radio, shows the camp of four soviet aviators who are spending a year making weather observations. The four at the pole are Ivan Papanin, Ernest Krenkel, Pyotr Shirsov, and Eugene Federov. [Acme Radiophoto.] *(Story on page 5.)*

IN BALM SUIT

Miss Helen Witton, 37, who told a jury yesterday why she is seeking $100,000 from Edwin J. Nelson. *(Story on page 1.)*

The family of the Stephens girl, Mr. and Mrs. Floyd Stephens, her parents, and her brothers, Garth, 7 (standing), and Wesley, 5, as they listened in Inglewood home to radio reports of police search that ended when bodies were found. The girls had been missing since Saturday.

[Associated Press Wirephotos.]

[TRIBUNE Photo.]

Mrs. Ethel Kudner, Veronica's sister, whom Irwin intended to kill but who escaped, with her husband, Joseph. "I loved Ethel and I hated her, and I wanted to kill her," Irwin is reported as saying. He claims she loved him until she met the man she married.

[TRIBUNE Photo.]

NEW BUSES FOR USE ON FOSTER AND KIMBALL AVENUES—Fifteen of the 33 new twin coach, gasoline buses to be used on the two streets by the Chicago Surface lines were delivered yesterday. Each bus will seat 31 passengers. The granting of charter to Surface lines to serve the two streets ended a long fight. *(Story on page 6.)*

[TRIBUNE Photos.]

Mr. Nelson, who, Miss Witton claims, seduced her on his promise of marriage and then deserted her after birth of son.

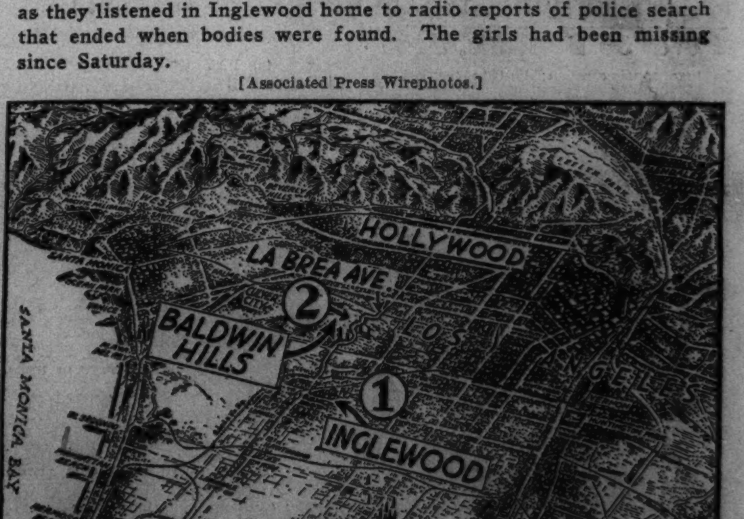

Map of Los Angeles and vicinity showing (1) location of playground from which the three girls were lured Saturday, apparently by a moron, and (2) Baldwin Hills district, where the bodies were found yesterday by Boy Scouts. *(Story on page 1.)*